Average net paid circulation of THE CHICAGO TRIBUNE July, 1927 Daily--- 769,645 Sunday - 1,090,215

Chicago Daily Tribune

THE WORLD'S GREATEST NEWSPAPER

FINAL EDITION

VOLUME LXXXVI.—NO. 205 C (REG. U.S. PAT. OFFICE; COPYRIGHT 1927 BY THE CHICAGO TRIBUNE.) SATURDAY, AUGUST 27, 1927.—26 PAGES THIS PAPER CONSISTS OF TWO SECTIONS—SECTION ONE * * * PRICE TWO CENTS IN CHICAGO. ELSEWHERE AND IN CANADA THREE CENTS

FLYER LOST IN BRAZIL HOP

TWO M'ERLANES FREED IN FIGHT OVER MIND TEST

Court Raps Tactics Used in Drive.

(Picture on back page.)

Chief Justice William J. Lindsay of the Criminal court yesterday afternoon ordered the discharge of Frank and Vincent McEriane from the Psychopathic hospital and administered a rebuke to the Municipal court psychiatrists, the county court, and the police for what he called their irregular procedure in committing the gangster pair to the hospital.

Testimony during the hearing revealed that the McErianes had been "observed casually for fifteen minutes" but had not been tested by the court psychiatrists; that papers committing the gangster pair to the hospital were filled in by a clerk over Judge Edmund K. Jarecki's stamp signature without his knowledge, and that contrary to the lunacy act a police charge had been filed against the McErianes.

"Not in Russia, Yet."

"We are not in Russia, yet," Judge Lindsay declared on the stand when he announced his decision, and informally he said, "There is a right way and a wrong way to do things."

It was revealed last night that Judge Lindsay had held a conference with Chief of Detectives William E. O'Connor and Chief Hughes in which he had advised them as to the legal procedure in their campaign to send habitual criminals to the Psycopathic hospital. Failure of authorities to heed this advice is believed to have piqued Judge Lindsay, particularly in the McEriane case.

Judge Jarecki, the first witness, who had been subpoenaed by attorneys for McEriane, refused to answer most of the questions put to him in regard to his knowledge of the McEriane commitment papers.

But the testimony of A. F. Portman, deputy clerk of the county court, who had not heard the cross-examination of Jarecki, disclosed that he had filled in the writs of inquisition for the McErianes and had handed them to two policemen. Judge Jarecki, he said, had no knowledge of this transaction.

Tells of 15 Minute Tests.

What went on when the McErianes were dissected at midnight Wednesday in Dr. William J. Hickson's city psychopathic laboratory office in an attempt to test the mentality and sanity of the pair, was related by Dr. Gilbert Ford, associate psychiatrist for the municipal courts.

Dr. Pond, in answer to questions, said he had gone to his office shortly before midnight when he had been called from his home by a policeman. He was told that the police had two gangsters for him to examine. The McErianes were in his office when he arrived.

"Did you examine these men?" Attorney Tyrell Richardson for the McErianes asked.

"Yes," Dr. Pond replied.

"What did the examination consist of?"

"Well, I attempted to question them. I talked to Frank McEriane first and asked him if he would take the tests. He declined on the advice of his attorney to tell anything but his name and age."

"Is that all you did?"

"Well, I had a casual conversation with each of them for about fifteen minutes and I observed them."

Admits Signing Statement.

"Did you sign a statement that they were mentally alienated?"

"I did."

"From this experience do you mean to say that you discovered their mental condition?"

At this Police Attorney Frank Tyrell objected.

"Well," Judge Lindsay interjected, "we don't want the qualifications of doctors gone into. They seem to be sensitive about it."

Again Judge Lindsay asserted himself when Tyrell objected to Policeman Jeremiah C. Griffin telling what opportunity he had had to observe the mental condition of the McErianes.

"Is there any objection to the court getting a little information?" the judge asked.

Promises to Rejail Pair.

When the McErianes were released they were greeted and congratulated by Edward Kauffman, who was indicted in the Len Small jury fixing case in 1923. Although Kauffman was arrested in the same room in the Winnemore hotel with the McErianes Wednesday evening, he was not subjected to the sanity procedure and the charges against him were dismissed.

Chief O'Connor announced last night

(Continued on page 4, column 4.)

NEWS SUMMARY of the Tribune

[And Historical Scrap Book.]
Saturday, August 27, 1927.

AIR FLIGHTS.

Redfern not reported seen since he hopped off from Brunswick, Ga., for Brazil. Page 1.

World circling flyers poised for hop from Harbor Grace, Newfoundland, over Atlantic to London today. Page 2.

Illinois flyer faces navy court martial for flying stunts over Washington crowd. Page 2.

LOCAL.

Junk dealer shot to death when he refuses to join union. Page 1.

McEriane brothers freed from Psychopathic hospital by Judge Lindsay. Page 1.

Threat to disinherit son is new clew to murder of Mrs. Hill. Page 1.

School board to start McAndrew ouster at meeting Monday. Page 3.

Mrs. Frank Lloyd Wright quietly divorces architect, leaving him free to wed Olga Hinzenberg in year; receives $36,000 award. Page 3.

Two children, two adults die in motor accidents. Page 3.

Question of paying for removal of pipes, wires, etc., for subways, will be left out of new transit bills, committee decides. Page 4.

County highway expert charges there is little competition in paving bids and he will give detailed story of one such situation. Page 4.

Judge David criticizes Judge Jarecki for asking advice on contempt matter; sends poll officials back to jail. Page 4.

Ald. Toman demands probe of methods used at psychopathic laboratory in sending victims to hospital. Page 4.

Premature heating of Illinois G. O. P. political mixture results in complete coagulation; "jelly" won't run again until October. Page 5.

Mayor Thompson stands pat against water meters in small homes; charges graft. Page 7.

Architects named to design Chicago hall shroud plans in secrecy. Page 7.

Radio programs. Page 12.

Obituaries, death notices. Page 12.

FOREIGN.

French mob of Sacco sympathizers storms American consulate in Cherbourg. Page 1.

Vatican supports new Mussolini code of laws; stringent penalties for birth control and for seduction; editors in U. S. would be tried for articles printed in U. S. Page 2.

Cosgrave's snap call of a general election confuses his enemies. Page 2.

Mexican communists lay siege to eighteen Americans and eleven British in mining town. Page 3.

Twenty-two dead by Alpine wreck, including maid of I. Newton Perrys of Chicago; Mrs. Perry and daughter injured. Page 4.

DOMESTIC.

Man trapped in well cave-in rescued after 36 hours. Page 2.

Blood test proves blonde baby is really gypsy and not a kidnaped child; happy caravan hits trail again. Page 2.

Coolidge to leave Yellowstone today for return to Rapid City. Page 5.

Conference to be held next week with Canada in effort to improve laws against smuggling. Page 3.

SPORTS.

Chick Evans to battle Bobby Jones for U. S. amateur golf title today; Jones smothers Ouimet, 11 to 10, while Chicago entry ends match at 37th hole to win right to finals. Page 13.

Dempsey's first tilt with three sparring partners leaves him with black eye—and he doesn't know which one did it. Page 13.

Cubs and Phillies hang up "Rain, No Game," sign; double-header today. Page 13.

Sox act like ball team and beat Boston, 9 to 1; Thomas holds bean boys to three hits. Page 13.

Prof. De Forrest taxies long way to see Tunney do nothing. Page 13.

Boston sends Pittsburgh to third place; beats Pirates, 6 to 4. Page 13.

Two $5,000 handicaps feature Hawthorne race card today. Page 14.

Another golf champ dethroned; Mrs. Zeck defeats Mrs. Horn, 1926 titleholder, in city links play. Page 15.

Mrs. Chapin topples Molla from U. S. tennis throne. Two Helens, Betty Nuthall win. Page 15.

EDITORIALS.

Call Off the Paris Visit; When Is a Subway Not a Subway?; A Suggestion for Wacker Drive; Progress in Ireland; The European Furor. Page 6.

BOOKS.

Fanny Butcher's Review. Page 8.

TRIBUNE contest. Page 8.

Best sellers. Page 8.

Confessions. Page 7.

MARKETS.

Leech finds connection between birth rates and prosperity. Page 18.

General Motors, General Electric, and U. S. Steel reach new highs, carrying other stocks upward. Page 17.

Chicago Federal Reserve bank keeps 4 per cent rediscount rate, refusing to follow lead of other institutions in reducing it. Page 17.

Want Ad index. Page 18.

FRENCH SACCO RIOTERS ATTACK U. S. CONSULATE

Troops and Police Battle Radicals.

CHERBOURG, France, Aug. 26.—(AP)—The American consulate here was attacked tonight by a great mob of Sacco-Vanzetti sympathizers. Police, mounted gendarmes and soldiers fought with the rioters, while firemen, using streams of water, drove the advancing forces back at various points, but were unable to disperse them.

Following a meeting of protest against the Sacco-Vanzetti executions, a concentrated movement against the consulate began. By midnight the mob had increased greatly in numbers, and savagely stoned the defenders of the consulate.

The rioters were repeatedly charged by mounted gendarmes and artillerymen, but reformed their ranks again and again. They raised a barricade of coal wagons and barrels which was stormed by colonial infantry. A large number of police and soldiers were cut and bruised. There was a report that one man had been killed, but this has not been confirmed.

WILL PROTECT LEGION

BY HENRY WALES.

[Chicago Tribune Press Service.]

[Copyright: 1927: By The Chicago Tribune.]

PARIS, Aug. 26.—The French government is not going to let a few anarchists and communists use the Sacco-Vanzetti execution as an excuse to demonstrate against the American Legionnaires, perhaps causing an international incident which would further the cause of bolshevik Russia, the cabinet decided at a meeting today presided over by President Doumergue.

Premier Poincare and Foreign Minister Briand are understood to have admonished Minister of the Interior Albert Sarraut that he would be held responsible for any unpleasant incidents. They advised the use of any means to thwart the plans of the Reds, especially during the legion parade, which the communists are planning to break up.

Poincare to Welcome Yanks.

Details of the plans for the program of French participation were discussed at length. It was tentatively decided that Premier Poincare would make a speech of welcome at the opening session of the convention and that President Doumergue would address the officers' banquet on Sept. 19, following the parade.

Later in the afternoon Adjt. James Barton, Bowman Elder, and F. C. Painton of the American Legion convention committee conferred with President Doumergue in Elysée palace. The French president explained the French plans for welcoming the legionnaires. He expressed the hope that the incidents of the last week would not cause any of the legionnaires in the United States about to embark for France to stay away.

Following its meeting, the cabinet, led by Premier Poincare, drove to the arch of triumph and deposited a wreath on the tomb of the unknown soldier, thus wiping out the defamation of the Reds who spat on it during Tuesday night's riot. French war veterans marched up the Champs Elysées tonight and renewed the flame on the grave.

THE WEATHER

SATURDAY, AUG. 27, 1927.

Sunrise, 6:10; sunset, 7:32. Moon sets at 8:13 p. m. today. Mercury is the morning star; Saturn, Jupiter and Venus are evening stars.

Chicago and vicinity—Fair Saturday; Sunday increasing cloudiness, possibly showers by night; slightly warmer; winds mostly gentle to moderate east to southeast Saturday.

Illinois—Fair Saturday; Sunday partly cloudy, probably showers by night; slightly warmer.

TRIBUNE BAROMETER.

TEMPERATURES IN CHICAGO

MAXIMUM, 1 P. M. 70
MINIMUM, 6 A. M. 55

3 a. m.	61	Noon	69
4 a. m.	62	1 p. m.	70
5 a. m.	60	2 p. m.	69
6 a. m.	57	3 p. m.	70
7 a. m.	63	4 p. m.	70
8 a. m.	65	5 p. m.	69
9 a. m.	66	6 p. m.	69
10 a. m.	68	7 p. m.	68
11 a. m.	68		

8 p. m.	67		
9 p. m.	67		
10 p. m.	67		
Unofficial—			
11 p. m.	66		
Midnight	66		
1 a. m.	65		
2 a. m.	65		

For 24 hours ending 8 p. m. Aug. 26: Mean temperature, 64; normal, 70; excess since Jan. 1, 252 degrees.

Precipitation, none; excess since Jan. 1, .53 of an inch.

Barometer, 8 a. m., 30.33; 8 p. m., 30.29.

Highest wind velocity, 14 miles an hour from the northeast at 4:30 p. m.

Labor Sluggers Kill Father of 7

THE SHORT CUT TO FAME

The Brunswick Boosters' club holds a meeting.

They decide upon a plan.

The plan succeeds 100 per cent.

POLICE LOCKUP KEEPER TURNS KEY ON OWN SON

When James Finerty, 21 years old, was arrested Thursday night as a holdup man it fell to the lot of his own father, John Finerty, lockup keeper at the Warren avenue police station, to place him in the felon's cell, it was disclosed last night after the youth and five others had been identified in fifteen robberies.

Those who identified the six were mostly medical students living in the neighborhood of the west side group of hospitals, and police declared a number of other students who have been robbed recently will be asked to view them also.

Young Finerty gave his address as 502 South Campbell avenue. Those identified with him were William Morton, 21, of the same address; Leroy Hewitt, 42, 428 South Campbell avenue; James O'Boyle, 40, and Harry Boberg, 26, both of 517 South Campbell avenue, and John Sharkey, 40, of 3916 West Congress street.

BRITAIN HEARS VISCOUNT CECIL QUITS CABINET

[Chicago Tribune Press Service.]

LONDON, Aug. 26.—British political circles tonight are buzzing with rumors that Viscount Cecil, chancellor of the duchy of Lancaster and one of the leading British protagonists of disarmament, has resigned from the cabinet. Replying to a query as to the truth of the rumor, Viscount Cecil, through his secretary, declared:

"I cannot answer that question."

Rumors have been current recently also of a disagreement between Lord Cecil and certain of his cabinet colleagues on questions concerning the league of nations.

Detroit Family of Eleven Goes for Plane Ride

Detroit, Mich., Aug. 26.—[Special.]—Fred Hicks, his wife and nine children, took an airplane ride over the city today. The trip lasted more than half an hour.

The entire household—Mr. and Mrs. Hicks, Irene, 17 years; Raymond, 14; Clayton, 12; Edna, 9; Arthur, 8; Donald, 7; Marvin, 5; Betty, 3, and Loretta, 1, appeared at the airport where they entered the plane. Every seat was filled and Hicks rode in the cockpit beside Ralph Reed of Dearborn, the pilot.

Blanche Sweet Under Knife in Hospital

Hollywood, Cal., Aug. 26.—[Special.]—Blanche Sweet, Mrs. Marshal Neilan, was removed to Hollywood hospital today for an operation. Her illness was sudden.

Threat to Disinherit Son New Clue to Hill Murder

BULLETIN.

Art Shea, who is regarded in Streator as an expert on criminal law, and who has been on a vacation in Canada, arrived in Streator suddenly last night. It is supposed he has been called in connection with the Hill case.

(Picture on back page.)

Evidence tending to show that Mrs. Eliza A. Hill, wealthy Streator recluse, had drawn a will disinheriting her son, Harry D. Hill, was brought out last night at the inquest into her death, conducted by Coroner L. D. Howe of La Salle county in the Streator city hall.

Whether this had a bearing on the killing of Mrs. Hill, whose body was found buried in the basement of her home in Streator, will be considered by the authorities today. So far no investigation has been made as to how she actually intended to dispose of her extensive properties.

Jury Believes Son Killer.

The coroner's jury, after hearing testimony that showed Mrs. Hill was killed on Aug. 13 or Aug. 14, returned a verdict stating she had come to her death by gunshot wounds, which the jurors believed had been inflicted by her son. It was recommended that he be apprehended and held to the La Salle county grand jury on a charge of murder.

The information about the supposed will came from William Brydges, of 3442 West Monroe street, a friend with whom young Hill had spent last Monday night.

"He told me that his mother wired him once she would disinherit him unless he quit going with Alice Sawyer, his sweetheart in Streator," Brydges asserted. "Then he said that it didn't make any difference to him, as his mother already had arranged to leave all her money to churches and charitable institutions."

Hints at Larger Gamble.

Hitherto the theory of the authorities has been that Hill killed his mother because they quarreled over the fact that he had drawn large sums on checks he had written against her account. The statement of Brydges led to a belief that perhaps the ne'er-do-well, who had won the title of "The Fish" because he was such a poor gambler, may have taken a chance on a larger stake—his full share of her estate.

Brydges testified that Hill went to his home last Monday night and slept until noon. He then left, stating that he was going to a barber shop. This was only a few minutes before policemen, seeking to arrest him on a charge of murder, arrived. Brydges notified the detective bureau of Hill's whereabouts as soon as he learned of the killing.

The second witness called was Miss Alma Anderson, who is employed at the home of Mrs. W. H. Jones. She testified that she and Dorothy Robertson, on their way to a picture show, saw Mrs. Hill in front of her home the evening of Aug. 13. Miss Robertson corroborated this.

Says Youth Changed Custom.

James Kohn, clerk at the Plumb hotel in Streator, was called and said that young Hill registered there on Aug. 12 and remained until the 14th. This was contrary to his custom, as previously he always stayed at his mother's home when he returned to the city.

Mrs. Elizabeth Genseke, who lived near Mrs. Hill's home, told of seeing her on Aug. 13. Mrs. Hill said at

(Continued on page 2, column 3.)

CRIMINAL COURT.

Joseph Ronnenberg, larceny: sentenced to the Chester asylum for the criminal insane by Judge William J. Lindsay.

Charles Lucas, larceny, sentenced to 1 to 10 years in Pontiac reformatory by Judge Stanley Klarkowski.

This delightful short story

THOSE ENDEARING YOUNG CHARMS

by Dana Gatlin

Is one of the splendid features in tomorrow's Tribune. Leading writers and cartoonists, humorous and serious—H. L. Mencken, W. E. Hill, Clifford Raymond, and many others

WILL ENTERTAIN YOU IN THE TRIBUNE TOMORROW!

Gunmen Slay Junkman in Union Dispute

(Picture on back page.)

Fifteen labor sluggers, headed by Harry J. ("Lefty") Lewis, late yesterday swooped down on 60 junk dealers gathered in a yard at Roosevelt road and Washtenaw avenue, slugged, choked and beat a number of them, and fired on others, and when they raced away in their automobiles Max Braverman, 45, of 1624 South St. Louis avenue, father of seven children, lay on the ground mortally wounded.

Junkmen who witnessed the shooting said that Lewis, business agent of the Truck Drivers', Chauffers' and Helpers' union, fired on Braverman while the latter's back was turned and that Lewis shot him because he refused to be frightened or intimidated into joining a proposed new union of one horse junk dealers.

Fire Volley, Then Flee.

As Braverman fell the strongarm men fired a final volley into the group of junkmen that gathered around Braverman and then leaped into the four automobiles in which they had come. Lewis failed to get his car started. He abandoned it and police found it in the yard, a book containing names of junkmen who had "signed up" still in a pocket.

Braverman died an hour after the shooting at Mount Sinai hospital. Police took a number of the junkmen witnesses to the Marquette station and at once raided the headquarters of the Truck Drivers' union at 726 West Madison street, where they arrested six men, three of whom were identified by nine witnesses as having been in the gang of attackers.

At the same time police all over the city were notified to watch for Lewis, who for the last eleven months is said to have been engaged in attempting to organize junkmen who day by day raise the cry of "Rags, old iron," for their living. The tribute he is said to have demanded was $25 initiation fee and $5 a month thereafter—from men who wanted no union and to whom a union could serve no purpose, the dealers declare.

Three Officials Arrested.

The three identified as having been with Lewis when he fired the shot that killed Braverman were Patrick Lavelle, 529 Brompton place, president of the "Grocers' union"; George A. Bond, 4338 West Jackson boulevard, secretary-treasurer of the same; and Frank Smith, 3004 West Harrison street, a business agent for the same. Police put them in cells to await the inquest this morning.

These three and several others, who were later released were arrested by Sergts. Fred Joyner and Herbert Seyferlich of the detective bureau, in the raid on the headquarters.

According to witnesses the attack of the labor leader and his gangsters followed an attempt to intimidate the junkmen gathered in the same yard on Thursday afternoon. On that occasion when Lewis and several of his cohorts arrived the junkmen seized stones and bits of old iron and steel and threw such a shower of it at them that they were driven away.

Sluggers Beat Victims.

But yesterday afternoon, Lewis came back, and this time he had four carloads of sluggers. They drove up to the yard and leaped out and at once set upon the junkmen, waving their revolvers, seizing some and slugging others.

Lewis is said to have seized one Max Rosenkovitz, a slight man with a beard, by the throat and bent him double choking him. Several of the junkmen remonstrated with him and he dropped his victim on the ground. Then he drew his revolver and walked over to Braverman.

"I'll show you guys who's tough!" he is reported to have shouted.

Shot from Behind.

Lewis, according to the witnesses, then threatened Braverman, but the latter stood his ground, refusing to join the union. Finally Braverman turned and walked away from Lewis, and it was then, the witnesses said, that Lewis fired.

Residents of the neighborhood said a near riot followed the shooting of Braverman, the junkmen seizing anything they could lay their hands on and showering the labor men with it. Several dozen shots were fired, most of them in the air. Immediately afterward the three cars of the labor men sped away.

It Took Them Two Hours to Break Lockport Jail

Joliet, Ill., Aug. 26.—(AP)—Two hours after three men were arrested and placed in the Lockport jail tonight they escaped by sawing their way to freedom. The men were arrested by Brice Armstrong, Chicago prohibition agent, at 8 o'clock. When he returned for them at 8 o'clock they were gone, and sawed bars showed how they had fled.

36 HOURS PASS WITHOUT WORD FROM REDFERN

Caribbean Scanned for Airman.

BULLETIN.

HARBOR GRACE, N. F.—Aug. 27.—(AP)—The monoplane Pride of Detroit hopped off for Croyden, England, at 5:14 a. m., eastern standard time today.

BULLETIN.

RIO JANEIRO, Brazil, Aug. 27, 1 a. m.—(AP)—The National Telegraph company's radio station at Olinda, near Pernambuco, had been in communication with the steamer Duque de Caxias, 60 miles off Pernambuco, the vessel reporting that it had no news of Redfern up to midnight.

BULLETIN.

CARACAS, Venezuela, Aug. 26. —(AP)—Notwithstanding a close watch in the Orinoco valley, Paul Redfern, American aviator on his way to Rio Janeiro, was not sighted today.

The "Pride of Detroit" started on its hop to England in an attempt to go around the world by air in 28 days or less, beating the present record of 28½ days, made by airplane, boat, train and automobile. The backer of the flight is Edward F. Schlee, a wealthy business man of Detroit, who goes in the plane as co-pilot with William S. Brock as pilot. Personal narratives by these men of their experiences will be sent exclusively to the New York Times, The Chicago Tribune and associated newspapers and will appear in Chicago exclusively in The Tribune.

Brunswick, Ga., Aug. 26.—(AP)—The Caribbean sea alone knows the whereabouts tonight of Paul Redfern, valiant Pan-American flyer bound from Brunswick to Brazil.

No direct word has been heard from him since he took off from here at 12:46 o'clock Thursday afternoon. A radio message from Nassau, picked up at St. Petersburg, Fla., said Redfern's monoplane, the Port of Brunswick, had been sighted 300 miles east of the Bahama Islands by a steamer yesterday afternoon. This report, unconfirmed from any other source, placed him from 400 to 600 miles out, and indicated that he was holding his course.

More than 36 hours of silence have intervened, however, since that time.

Would Be Over Dutch Guiana.

If the young pilot had maintained his schedule, as mapped out before he left Brunswick, he should have been over Dutch Guiana tonight. Redfern would have passed Porto Rico Thursday midnight and passed over the Caribbean during the remainder of the night. Daybreak would have found him nearing St. George, Grenada Island, or Tobago Island.

Dr. Frederick Redfern, dean of Benedict college, Columbia, S. C., who came here to help his son map his course, said that after passing the Grenadines and "while flying fifty miles east of Trinidad Isle and Georgetown, British Guiana, to Point St. Andrews and well beyond Dutch Guiana, he would pass through a belt, where severe thunderstorms, cyclones and hurricanes occur almost daily."

Faces Unexplored Lands.

The unexplored highlands of Guiana also lay between him and his first objective, Macapa, on the northern estuary of the Amazon river. At this place, where the equator crosses the great stream, he was to decide whether to turn east to Pernambuco or continue on to Rio de Janeiro.

Redfern expected to make the hop in fifty hours from Brunswick, which would place him at his destination early Saturday night, if he were able to maintain his schedule.

The profound silence that has surrounded her husband on his hazardous flight has increased the anxiety of his young wife. Friends with whom she is staying comforted her by suggesting that a great portion of the first leg of the 4,000 mile flight lay outside regular steamship lanes and that as Redfern entered more traveled lanes in the Caribbean sea, he probably would fly at such a high altitude that his motor would be unheard and the plane would be invisible in the tropical darkness.

Brazil Awaits Redfern.

RIO DE JANEIRO, Brazil, Aug. 26. (AP)—Brazilians are displaying unusual interest in the flight of the Georgia aviator, Paul Redfern, inasmuch as he has fixed Brazil as the goal. When

***

the newspaper Correio da Manha blew a powerful siren this afternoon the populace hurried to the bulletin board to read the announcement of the news that the plane had been sighted east of the Bahamas proceeding southward. Many read and re-read the notice, staring as if fascinated over the idea of his reaching the goal.

The Brazilian government completed arrangements today at the flying field, Camp Alfonso, for receiving the American flyer. Special reflectors for powerful lights about the field have been installed by the navy department.

Rio de Janeiro newspapers carried large photographs of America's new sky pilot, whose intercontinent flight is described with such adjectives as stupendous, extraodinary, audacious and formidable.

Britons Hope to Hop Today.

UPAVON, England, Aug. 26.—(AP)—Capt. Leslie Hamilton and Col. F. F. Minchin arrived at the Upavon airdrome at 4:45 p. m. today, flying their plane from Bristol and said they hoped to hop off on their trans-Atlantic flight to America at 7:30 a. m. tomorrow. The aviators said they would carry letters to Col. Charles A. Lindbergh from "friends and acquaintances" in London.

Navy Remaps Hunt for Flyers.

San Francisco, Cal., Aug. 26.—(AP)—A spot in the Pacific more than 600 miles northwest of Honolulu was today set by Admiral Richard H. Jackson, commander in chief of the battle fleet, as the farthest objective point of the navy's hunt for Mildred Doran of Flint, Mich., and the six other lost trans-Pacific flyers. Admiral Jackson's orders will prolong the epochal search for "four or five days" and extend it 500 miles farther.

The outpost of the searching vessels will be Two Brothers reef. This reef is approximately 500 miles northwest of Maui, most northwestwardly of the eight inhabited islands of the Hawaiian archipelago. Only the first 100 miles of this stretch of waters have been scrutinized, mine sweepers and submarines have gone as far as the Isle of Nihoa.

Meanwhile, the light cruiser Omaha, with Rear Admiral Luke McNamee in command, accompanied by six destroyers, was steaming over a course 100 miles south of the great circle toward Honoluiu. This squadron departed westward yesterday after making a third and final search of a sector of the ocean into which William P. Erwin and Alvin Eichwadit dropped a week ago tonight when their rescue monoplane, Dallas Spirit, went into a tailspin.

MacNider Makes a Flight.

Mason City, Ia., Aug. 26.—[Special.]—To be present Sunday at the formal dedication of a community airport sponsored by the American Legion, Hanford MacNider, assistant secretary of war, and Mrs. MacNider flew here today from Washington, D. C. They will be hosts Sunday to Col. Charles Lindbergh. A dozen pursuit planes from Selfridge field, two blimps from Scott field and a large number of commercial planes will participate in the dedication.

Old Glory Again Delayed.

Roosevelt Field, N. Y., Aug. 26.—(AP)—Old Glory, the Fokker monoplane in which Lloyd Bertaud and J. D. Hill intend to make a 4,300 mile nonstop flight to Rome, remained landlocked again tonight, a victim of continued adverse weather conditions.

As was the case yesterday, the plane, which has been fully loaded with fuel and food supplies, was all set for a takeoff when a last minute decision to postpone the flight was reached.

Windsor Flyers to Start.

Curtiss Field, L. I., N. Y., Aug. 26.—[Special.]—Phillip Wood and Duke Schiller took off from Curtiss field in a rain at 6:30 tonight for Windsor, Ontario, to make final preparations for their "Windsor to Windsor" flight across the Atlantic.

POMERENE PLAYS SHERLOCK FOR U. S. IN LONDON

LONDON, Aug. 26.—[U.P.]—Combining detective work with his summer vacation, former Senator Atlee Pomerene, government attorney in the Falls-Sinclair-Doheny Teapot dome oil lease case, is in London absorbing the Sherlock Holmes atmosphere.

Mr. Pomerene is seeking news of Harry M. Blackmer of the Midwest Refining company and James E. O'Neill. Their testimony is regarded as essential by the government in its efforts to prove fraud in transfer of leases on government oil wells to private operators.

Mr. Pomerene has several clews. He knows that Blackmer was in Monaco, two by four mile Mediterranean principality, five weeks ago, and that at about the same time O'Neill was in Nice.

Mr. Pomerene revealed today how Blackmer's passport was seized by the United States in an effort to restrict his movements and force him to return to America to testify.

CANADA FREIGHT RATE CUT AIMS AT U. S. PORTS

[Chicago Tribune Press Service.]

OTTAWA, Ont., Aug. 26.—Following an investigation for the purpose of finding means to curtail the flow of Canadian grain through American ports, the dominion railway board today ordered abolition of the mountain differential rate on grain and flour on all shipments from prairie points to Pacific ports.

At the same time the railways were instructed to cut in half the all rail rates on grain from Lake ports to Montreal and Quebec.

The elimination of the mountain differential will make a decided difference to the westward grain movement and is expected to divert practically all the crop of Alberta to Vancouver.

Lyon & Healy to Open South Side Store Today

Lyon & Healy today will open their new music store at 870 East 63d street. C. H. De Acres, vice president and general manager of the firm, said yesterday that the increasing importance of the Woodlawn business district had convinced the management of the necessity of a south side store.

Chicago Daily Tribune
THE WORLD'S GREATEST NEWSPAPER

Vol. LXXXVI. Saturday, Aug. 27. No. 205.

Entered as second class matter June 3, 1903. Published daily at Tribune Square, Chicago, Illinois.

MAIL SUBSCRIPTION PRICE.

Mail subscription price in Ill. (outside of Chicago), Ind., Iowa, Mich., and Wis.—Daily with Sunday, one year, $12.50.

Zones 3 and 4 in states other than Ill., Ind., Iowa, Mich., and Wis.—Daily, $7.50 per year.

Zones 5 to 8 inclusive—Canada, Mexico, and foreign—Daily, $12.00 per year.

WORLD CIRCLING FLYERS SET FOR OCEAN HOP TODAY

Reach Newfoundland for First Leg of Trip.

[Copyright: 1927: By the New York Times and Chicago Tribune: All rights reserved.]

HARBOR GRACE, Newfoundland, Aug. 26.—Edward F. Schlee and William S. Brock came down on the runway built for them here in their yellow monoplane, Pride of Detroit, at 4:10 this afternoon, after their flight today from Old Orchard, Me. They were scarcely out of their cockpit before they started preparations for the flight over the Atlantic to Croydon field, London, the first leg of their attempt to set a new speed record around the world. They expect to hop off at 7 o'clock tomorrow morning.

After circling the town, Pilot Brock dipped over the runway and then sideslipped and brought the ship to a perfect three point landing.

As they stepped from the plane they were greeted by a reception committee of the town's citizens at the head of which was J. R. Bennett, representing the colonial government. The flyers had little time for receptions, however. Although from Old Orchard they had met with head winds much of the way, they found a west wind blowing here, and they hope to take advantage of it, so they at once started loading 350 gallons of gasoline.

Promised Good Ocean Weather.

The ship and motor, they said, functioned perfectly on the 1,000 mile trip to here, and the pilots themselves are in the highest spirits. Charles Koehler, Schlee's representative, who has been here for several days, told the flyers that weather reports for the first half of their trip across the Atlantic were favorable. Later tonight they received another report by wire from their representative in New York promising a fifteen to twenty mile wind on their tail increasing in velocity at high altitudes.

With the loading well under way they walked down the 4,000 foot runway, on which gangs of men have been working night and day for several weeks. This runway, extending from east to west, has a 4 per cent grade that will aid greatly in the takeoff. It is 400 feet wide and has been leveled and rolled until it is without a bump. It offers ample room for a ground loop, should that be necessary. The Newfoundland government contributed $5,000, Schlee $2,000, and Harbor Grace business men raised $7,000 to build the runway.

Plane Appears Over Town.

Hundreds climbed the low hills on either side of the runway and scanned the skies for the plane. Finally some one saw a speck and cried: "There she is." Then the hum of the motor was heard, growing louder in split seconds, and soon the ship's name, "Pride of Detroit," in big black letters, could be read.

The plane was quickly surrounded after it came to a stop and the pilots were cheered again and again as they climbed through the narrow door under the wing. They were bareheaded and wore no flying suits. Schlee wore a pair of gayly striped flannel trousers and soft shirt and chamois windbreaker. Brock wore tan shoes and a gray business suit.

Run Into Head Winds.

They said that they saw the last of the shores of the United States near Eastport, Me., about 8 o'clock this morning. Almost immediately they ran into head winds out of the northeast but later at higher altitudes they found a quartering wind from the northwest blowing at 30 miles an hour which helped them along. It is this wind that they are anxious to take advantage of in the morning.

After the ship was loaded the two flyers repaired to the hotel here to eat, rest, send messages and order rations for the passage tomorrow which they hope to make in eighteen hours.

A gallon vacuum can which they brought with them will be filled with hot black coffee just before they start. They will take a few sandwiches to supplement their emergency rations.

"We don't need much," Schlee said, and his companion added, "No, we'll have a late dinner in London tomorrow night."

Late tonight they retired for a few hours' sleep, leaving orders that they be awakened by 3 a. m. Brock said that after the first five or six hundred miles he would be able to put the ship up to twelve or fifteen thousand feet, where he hopes to find a tail wind with a velocity of forty or fifty miles an hour that would almost "blow the ship across."

SOMEWHERE IN THE CARIBBEAN

An unconfirmed wireless report from a steamer at Nassau, through St. Petersburg, Fla., that Paul Redfern's plane, the Port of Brunswick, was seen 300 miles east of the Bahamas yesterday was the only word to be received concerning the Georgia aviator. If the report was true, Redfern was holding to the course which he expected to follow when he hopped off from Brunswick, Ga., Thursday for Rio de Janeiro, Brazil.

Taking off from Glynn Isle beach, Redfern's course lay straight over the sea to the southward, 45 degrees east. This course swung him east to the Bahamas and then over land for the first time in passing the southwestern corner of Porto Rico.

From there Redfern planned to jump across the Caribbean sea, passing near Grenada island, Tobago, Trinidad, and thence over continental land for the first time in South America over Dutch Guiana.

After traversing Dutch Guiana, Redfern expected to steer for Macapa, on the north bank of the Amazon river. It was there, he said, he would decide whether to turn to Pernambuco or continue to Rio de Janeiro.

THREAT TO BAR SON FROM CASH NEW HILL CLEW

Jury Blames Him for Murder.

(Continued from first page.)

that time that she had to hurry home and prepare dinner, as Harry was going to be with her.

Another witness called was Chief of Police William Robb, of Streator. He had dug into the shallow grave and unearthed the body. The chief produced an analysis, made by Coroner's Chemist William D. McNally of Chicago, of bloodstains found on the stairs leading to the basement.

Dr. McNally stated that the stains had been made by human blood. This indicated that the killing occurred in the upper portion of the house and that the body was dragged to the basement.

R. E. Sparks, a garage owner, testified that he had repaired young Hill's automobile, and had given the youth more than $300 cash in change on a check the bank later repudiated. Sparks added that he believed young Hill had stolen a pistol from him.

Contrary to expectations, Dr. H. C. Hill, father of Harry and estranged husband of Mrs. Hill, was not called to the stand. Coroner Howe stated emphatically that there was no suspicion of Dr. Hill and that any rumors to that effect were erroneous. He added that it was not necessary to have him testify.

Surrender Reports Current.

During the day there were numerous reports to the effect that Harry Hill was about to surrender. Dr. Hill and his attorney, W. C. Jones, declined to discuss them, as did Chief of Police Robb. It was established that Chief Robb and Mr. Jones left Streator Thursday night and this led to a belief that negotiations for surrender were in progress.

Coroner Howe, after the inquest, disclosed last night that Dr. Hill had given the authorities the information that resulted in the trip.

Dr. Hill was notified by a man in Springfield that his son was there and wished to confer with him, but that he must not bring a policeman. Instead of obeying the latter part of the injunction, Dr. Hill took Attorney Jones and Chief Robb to Springfield. They found that Harry wasn't there.

From Maryville, Mo., last night came a report that J. Foster had given a youth who answered young Hill's description a ride in his automobile. Foster said a picture he saw in a paper was that of the youth he gave a "lift." He declared the man admitted he was from Illinois.

Mrs. Hill Feared Cellar.

Investigators yesterday discovered that Mrs. Hill, who was estranged from her husband, had a premonition that the basement in which she was buried was a chamber of horror.

A painter who had aided in decorating her home said that after he had finished his work he gathered a pile of rubbish and suggested that he take it to the furnace in the basement to burn it. He quoted Mrs. Hill as saying:

"No, don't go into that place. It gives me the creeps."

PLAN MEMORIAL SERVICES AT SEA FOR LOST FLYERS

San Francisco, Cal., Aug. 26.—(AP)—Memorial services at sea for the six men and one woman missing in connection with the Dole flight were planned today by San Francisco citizens.

It is proposed to have the Matson liner Maui halt 700 miles west of San Francisco on Sept. 16 on her voyage to Hawaii, while flowers are cast upon the waters during offering of prayers and singing of anthems by clergy and passengers aboard.

Letters were sent today to all known relatives of the lost flyers, telling of the memorial plans, seeking suggestions and offering to take to sea any flowers sent.

Naval vessels continued their search for the flyers today. They were proceeding over heretofore uncovered areas seeking a trace of the planes or Miss Mildred Doran, John Augey Pedlar, Lieut. Vilas R. Knope, Jack Frost, Gordon Scott, Capt. Erwin and Alvin Eichwaldt.

POPE JOINS DUCE IN RIGID CODE OF NEW SEX LAWS

Jail Terms for Promoters of Birth Control.

BY JOHN CLAYTON.
[Chicago Tribune Press Service.]

ROME, Aug. 26.—The seal of approval of Pope Pius was placed on several sections of the new Italian penal code tonight through the medium of the Vatican's official organ, Osservatore Romano.

The new code, the preliminary draft of which, after approval by Premier Mussolini, was made public today, contains startling provisions against birth control.

The Fascist press, which today greeted this revolutionary document as the greatest progress in the codification of laws since the Napoleonic era, found a ready echo in the church press.

Hits at Birth Control.

The anti-birth control measures, which are exceptionally severe, are described by Osservatore Romano tonight as "most courageous and at the same time most efficacious."

Osservatore Romano seizes the occasion to attack the Malthusian theory of population restriction, adding that his work had the effect of "pretending" to have scientific basis, under which were hidden fatal germs of egotism and vice." The people, Osservators indicates, "would be better off with less birth control and more self control."

The new code provides for imprisonment for one year for whomsoever incites practices of birth control or carries on propaganda in favor thereof.

New safeguards for the institution of marriage and legitimacy of offspring in Italy are provided in a five year prison penalty for seduction under promise of marriage.

Fines for Obscene Literature.

A five year penalty also applies to acts of homosexuality and the sale of obscene literature of any sort, while a fine of 5,000 lire [$272] is provided for writing in the newspapers or any other periodical any narrative or comment which brings before the public any circumstances tending to disturb the morality of the family.

Heavy fines may be imposed on any drug store which dispenses birth control materials of any sort.

Prison terms up to eight years may be imposed on any person who, having contracted a social disease, fails to report to the medical authorities.

Other provisions just as drastic have been drawn up in the approved outline of the new code. For example, the article of the safety of state act whereby a foreigner committing a political crime against Italy on foreign soil is punishable by the Italian courts, which was withdrawn when the safety of state act was passed, again appears in its entirety. Under its provisions journalists and investigators writing articles displeasing to the régime may be punished, even though their writings appear only abroad.

BLOOD TEST PROVES BLONDE BABY REALLY BELONGS TO GYPSIES

Omaha, Neb., Aug. 26.—(AP)—Rachel, 2½ years old, tonight was safe along the gypsy trail with Peter John and his wife, too young yet to realise that but for a blood test today she might have been snatched from the caravan of her people to live what her parents regard as the drab, artificial life of the white man's civilisation.

Dr. A. P. Condon, Omaha surgeon, shortly after he had made the tests, announced that they showed positively that Rachel was of the blood of her gypsy parents.

The child was taken from the arms of Peter John's wife yesterday at Oakland, Neb., where the caravan encamped, on suspicion that Rachel might be a white child, possibly kidnaped.

The marshal had communications from Mr. and Mrs. Leo Davenport of Eureka, Cal.; also from an Archer, Neb., family, seeking a description of Rachel in an effort to establish her as their lost child.

The gypsies returned to their camp at Oakland this evening, happy to again possess Rachel.

BANDIT KIDNAPS TWO—POLICEMAN AND A SALESMAN

Lansing, Mich., Aug. 26.—[Special.]—State police tonight were combing central Michigan for a trace of their fellow officer, Hiley F. Koontz, who was abducted along with E. A. Lockwood, a salesman, late this afternoon by a highwayman on Grand River avenue east, in this city. The abductor is known as "the touring bandit," who has terrorized motorists along Highway 16 for three months.

Koontz and Lockwood were disarmed by the bandit and forced into Lockwood's car, the bandit sitting leisurely on the rear seat with a revolver covering them. Several persons saw the kidnaping and declare Koontz was handcuffed to Lockwood with his own handcuffs.

Lockwood had recognised the highwayman today walking between Lansing and East Lansing as the man who on July 20 had forced him at the point of a gun to give him transportation and then robbed him.

Lockwood summoned Koontz to make the arrest, but the bandit got the drop on them and the kidnaping followed.

Argentina Returned to Gold Basis by Decree

[Chicago Tribune Press Service.]

BUENOS AIRES, Argentina, Aug. 26.—Argentina's virtual return to a gold standard, effective tomorrow, will result from a decree signed last night by President de Alvear. The decree orders the reopening of the conversion office, which was closed at the outbreak of the world war. Paper pesos thus will be convertible into 44 cents gold.

INFECTION PROVES FATAL TO CHILD.

Wilma Trippell, 5 years old, Church street and Crawford avenue, Niles Center, died in the Children's Memorial hospital yesterday from an infection on her arm resulting when she was struck with a milk bottle by one of her playmates on Aug. 18.

AIRMAN ON TRIAL FOR STUNTS OVER CAPITAL CROWDS

Navy Officer Defended by Illinois Father.

Washington, D. C., Aug. 26.—[Special.]—Lieut. Thomas B. Williamson, attached to a Hampton Roads, Va., aircraft squadron, appeared before a naval court martial here today, charged with a breach of "good order and military discipline," when he performed hair raising stunts while flying low over a populous section of Washington a few weeks ago.

Williamson's father, Thomas Williamson of Edwardsville, Ill., joined with regularly appointed service counsel in defense of the aviator, who is accused in six specifications of violating not only military but civil regulations which prohibit flying below 1,500 feet, and aerial acrobatics over congested areas.

Differ Over Definition.

Objections to the specifications raised at the outset of the court martial by Capt. Field Harris, service counsel for the lieutenant, on the ground that specifications failed to fix the height at which the acrobatics were performed or to define exactly what "acrobatics" are were overruled.

Lieut. Frederick Buse, a test pilot stationed at the naval air station at Anacostia, D. C., the first witness called by Capt. H. N. Porter, judge advocate of the trial, admitted under cross-examination by the elder Williamson that even he was in doubt as to what "acrobatics" actually means.

Not Aware of Regulations.

Under Mr. Williamson's cross questioning Lieut. Buse admitted his definition of "acrobatics" was not his own, but that of a superior officer. He asserted that he was not aware of any regulations promulgated by the department of commerce prohibiting low flying.

The trial will be continued tomorrow and expert witnesses from among navy pilots are to be summoned, according to Capt. Porter, to testify as to their understanding of the terms "acrobatics," "low altitude," and "congested area."

Loop Parking Violators Face Roundup Monday

A roundup of violators of parking ordinances in the loop district will start Monday, Capt. Frank Matchett, head of the police traffic division, announced last night. Violations, chiefly parking longer than the allotted time, have increased nearly 100 per cent from April 1 to Aug. 1, Capt. Matchett said. With the release of 60 mounted officers and 64 foot patrolmen from reserve duty to prevent Sacco-Vanzetti riots, he explained, the law enforcement drive is made possible.

DROPS DEAD WHILE AT WORK.

Alexander Lukaszewski, 55, of 8414 Green Bay avenue, dropped dead yesterday while at work in an excavation at 8520 Muskegon avenue.

MAN TRAPPED IN WELL IS RESCUED AFTER 36 HOURS

Saved After Hope of Li... Had Been Abandoned.

Worcester, Mass., Aug. 27 [1 a. m.]—(AP)—Fred Lenau of Auburn, ...oned since 6:30 o'clock Thursday ... in a 40-foot well by a cave-in, ... brought to the surface alive at ... this morning.

The rescue came after the ... had virtually given up hope of ... Lenau out alive.

Only a few moments before Le... was lifted from the well did a ... come that his rescue was about to be effected. A stretcher and hot ... bags were taken to the edge of the ...

Taken to Hospital.

As soon as he was on the ... he was placed in an ambulance ... waited Dr. Richard Shanahan, ... Lenau, and the Rev. A. J. O'... While the physician administered ... said, the ambulance raced the ... miles to the Worcester City hospital.

A few minutes later word came ... from the hospital that Lenau had ... broken bones and that his general ... dition was good under the ... stances.

His left arm and leg and his ... were bruised and he was ... but otherwise showed no effects of ... 36 hours of suffering at the bottom of the well.

"The worst of my experience," ... told his wife, "was the board ... against my chest, which made it ... cult to breathe. I never gave up ... I am very grateful to my rescuers."

Before midnight, as the rescuers were bringing him to the ... a wall, believed to have been ... shored in, caved in and again ... oned the man.

Hope and Gloom.

From mid-afternoon, when Le... head was seen by the army of ... in a shaft parallel to the well in ... he was buried, there had been ... hope and gloom among the ... The first setback came when the ... of new cave-ins as the excavation reached the 30 foot level caused the ... to slow down to cautious digging.

Then at 7:30 there was a ... which partly filled the well and ... the work back almost two hours. A load of hay was brought up and ... crevices were filled with this material.

WOMAN HANGS SELF AT HOME.

Despondent over ill health, Mrs. ... Conda, 30 years old, committed ... terday by hanging herself in the ... of her home, 3437 Gunderson ... wyn. The body was found by her husband, Joseph ...

First call
Dearborn 1800

A generous box of delicious bakery products, from Henrici ovens, to take with you on the week-end trip, may be arranged for by telephone if you call before eleven o'clock this morning—Dearborn 1800. Then when you come to luncheon you will find the order ready. Those who accompany you on your trip or await you at its end will be appreciative.

Henrici's
ON RANDOLPH
Between Dearborn and Clark Streets
WM. M. COLLINS, Pres.
7 A. M. to Midnight, Including Sundays
No orchestral din

ROTHSCHILD-STETSON
Gold Medal hats
Ask for the new Fall hats with the gold medals tied to them. They're Rothschild-Stetson originations - with more style and value than has ever been worked into any hats
$10
Rothschild-Stetsons $8 to $40
IMPORTERS—MANUFACTURERS—RETAILERS—WHOLESALERS
MAURICE L ROTHSCHILD
State at Jackson
MINNEAPOLIS CHICAGO ST. PAUL NEW YORK

Come to A&P Today
ESTABLISHED 1859
"WHERE ECONOMY RULES"
—and participate in the many savings to be had at A&P. This list of values proves that here is "where economy rules."

Pet, Carnation and Borden's Evaporated
Milk 3 tall cans 29c

Kitchen Klenzer
3 cans 13c

SCOTT
Tissue
3 rolls 25c

Certo "Sure Jell"
bottle 25c

CRYSTAL WHITE
Soap
10 bars 33c

THE GREAT ATLANTIC & PACIFIC TEA CO.
MIDDLE WESTERN DIVISION

FIRE M'ANDREW MONDAY, COATH FIAT TO BOARD

He Has Majority for Such Action.

Supt. William McAndrew will face ouster proceedings Monday afternoon at one o'clock, when the board of education holds a special session to carry out Mayor Thompson's campaign promise to "throw that stool pigeon of King George out of his job."

Assured of a majority vote by the eleventh hour switch to the anti-McAndrew forces of Trustee Theophilus Schmid, Dever appointee, President J. Lewis Coath yesterday afternoon called a conference of all board members preceding the regular meeting, and informed them that it was time to talk "cold turkey."

Coath Orders Action.

"You all know my position concerning Supt. McAndrew," he said. "Recent developments have made it advisable to take action at once. Get started."

Thereupon Mr. Coath withdrew from the conference room. He remained outside for more than an hour while the other trustees, acting as a temporary ways and means committee, mapped out a course of action. James Todd, attorney for the board, told the members that Supt. McAndrew's conduct during the recent suit brought by teacher-clerks against the board had smacked of insubordination.

To Start Ouster Monday.

After the conference it was announced that a special recessed meeting would be held Monday afternoon for the purpose of initiating proceedings against Supt. McAndrew.

Although no member would predict the nature of those proceedings, President Coath and others admitted that they would be based on a charge of insubordination. Court records will be brought in to show that Supt. McAndrew defied the board in his testimony at the teacher-clerk hearing.

An invitation to Supt. McAndrew to resign, it was said, will precede the contemplated attempt to remove him.

Politics Another Feature.

Former Congressman John J. Gorman, Mayor Thompson's special investigator in school affairs, said yesterday another charge that may be made against Supt. McAndrew was that of participation in "pernicious political propaganda" during the mayoralty campaign. Mr. Gorman said he had found that Supt. McAndrew had allowed statements opposing Mayor Thompson to be included in school bulletins.

Mr. McAndrew's strength on the board seemed to dwindle still further yesterday when Trustee Charles J. Vopicka, another Dever member, launched an attack on him from a new quarter.

Resents Stand on Languages.

Mr. Vopicka, irked by Supt. McAndrew's rejection of his plan to make a student select some foreign language offered in the high schools and stick to that study four years, accused the superintendent of being "old fashioned" and "impractical." Mr. Vopicka wanted that language a modern one as four years of Latin now are offered.

"Educators are more forgetful and impractical than men in other professions," Mr. Vopicka said. "This has been known from the time the first professor was born. It is due to their work in a narrow pathway where they have not much time to consider improvements. The Chicago schools are slow."

Yesterday's realignment left Supt. McAndrew only the support of the "old guard," Trustee Raymer, Heffernan, Dr. Otto L. Schmidt, and James Mullenbach. They predicted that the vote against Mr. McAndrew would comprise a majority, but that it would not be unanimous. "A sharp legal battle" will result, according to one of them.

According to state law Superintendent McAndrew can be dismissed only after a trial by the board of education, which shall be held not less than thirty days after charges against him have been filed. The move now considered by the board, it was said yesterday, is to suspend Mr. McAndrew on Monday, thereby taking from him the active control of school affairs. The trial would follow a month later.

Court Fight Likely.

Attorneys for Mr. McAndrew, however, are said to be contemplating immediate recourse to the courts in an effort to force the board to hold the trial without delay. They were reported to be waiting only for the board to make the first move. Superintendent McAndrew denied that he would resign.

No attempt, it was said, would be made to select a new superintendent until after Superintendent McAndrew's trial. During the interval Assistant Superintendent William J. Bogan and other assistants are expected to conduct school affairs.

School Board Decides to Act on McAndrew Monday

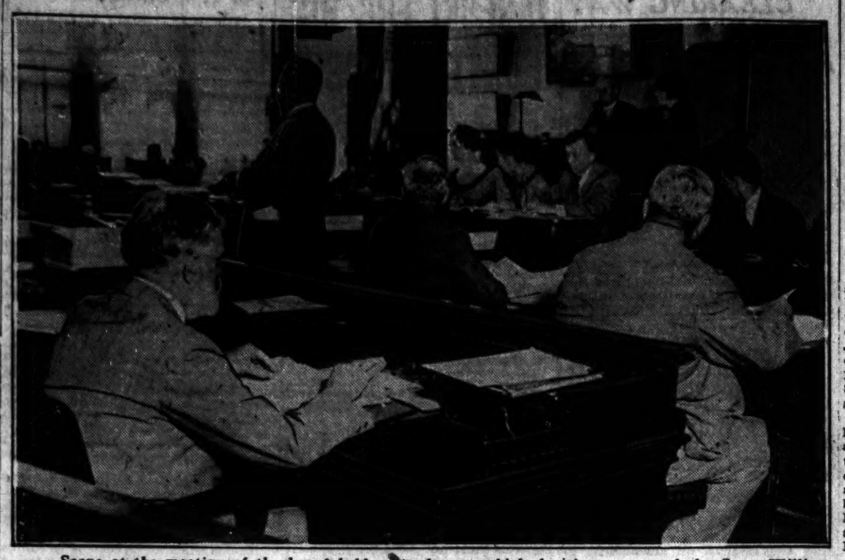

Scene at the meeting of the board held yesterday at which decision was reached. Supt. William McAndrew is in the lower left foreground, his back to the camera. J. Lewis Coath, president of the board, is on the stand in the upper right hand corner. [TRIBUNE Photo.]

YOUTH WHO SHOT TO PROVE LOVE MARRIES THE GIRL

When a youth will shoot himself to prove he loves a girl, he's entitled to marry her if she'll have him, Judge John J. Lupe in the Municipal court decided yesterday. Louis Lanceloti, 18, of 2618 West Adams street, was arraigned for contributing to the delinquency of Genevieve Lynch, 16, of 2735 Washington boulevard. It was brought out that Lanceloti had inflicted a slight scalp wound on himself to prove he loved her.

"Do you love him?" the court asked Genevieve.

"I adore him!" with a deep breath.

Judge Lupe turned to Lanceloti.

"And you love her?"

"Well, judge, I shot myself to prove it."

Whereupon the judge allowed them to go and get a license and when they returned tied the knot in the presence of their parents.

TWO CHILDREN, 2 ADULTS DIE IN AUTO MISHAPS

Four Deaths Raise the Toll to 611.

Two children, a 70 year old woman, and a man were yesterday's automobile victims, making a total of 611 deaths from motor accidents in Cook county since Jan. 1.

Jean Hildabrand, 6 years old, was crushed to death by a truck while playing in an alley in the rear of her home, 2158 West Van Buren street. The truck, driven by Earl Moore, 620 West 54th street, passed over her head. The driver was held.

Boy Killed by Truck.

James Johnson, 5 years old, 1009 West Jackson boulevard, was fatally injured when struck by a truck while playing in the street in front of 316 South Morgan street. The driver, Roy Wood, 26 years old, 1005 East 54th place, took the boy to the Jefferson Park hospital for first aid treatment and then to the County hospital where the child died.

Miss Mary Ryan, 70 years old, 1015 North Lorel avenue, died from injuries received Aug. 3 when she was struck by a taxicab at 69th and Halsted streets.

Injuries Prove Fatal.

John Funken, 2213 West 13th street, died of injuries received Wednesday. He was struck by an automobile while walking along the highway near Harlem avenue and 101st street. The driver was Bert Fern of Tessville, Ill.

Street Cars to Resume Route Over Adams Street

Van Buren, Harrison-Adams and Blue Island avenue street cars, which have been operating on temporary routes while the Adams street bridge was being completed, will start operating over Adams street again this morning. Van Buren cars turn into Adams at Clinton and, loop on Dearborn to Van Buren; Harrison-Adams eastbound cars will turn north to Monroe on Clinton, then to Dearborn and back over Dearborn to Adams street again. Blue Island cars will enter the loop over Monroe, and turn on Dearborn to Adams.

CANADA AND U. S. MAY DRAW NEW SMUGGLING TREATY NEXT WEEK

Washington, D. C., Aug. 26.—[Special.]—Smuggling across the border will be the subject of a conference between American and Canadian officials in Washington, commencing Monday.

Seymour Lowman, assistant secretary of the treasury, discussing plans for the conference today, said that many phases of customs matters would come up for consideration. Some changes in the smuggling treaty of 1924 may be recommended.

Sixteen or more officials of the American government will participate in the conference. Mr. Lowman will be assisted by representatives of the customs and prohibition bureaus from the coast guard and by state department and department of justice officials. Prohibition Commissioner J. M. Doran; Alf Oftedal, assistant commissioner of prohibition; L. G. Nutt, deputy commissioner of prohibition in charge of narcotics, and Admiral F. C. Billard, commandant of the coast guard, will be among the advisers, as will William R. Vallance, assistant solicitor of the state department, and Assistant Secretary of State Johnson.

Members of the Canadian delegation will include J. T. Brown, chief justice of Saskatchewan; Chief Justice Wright of Ontario, and Ernest Roy, chief justice of Quebec, with N. E. Rowell of Toronto as counsel.

It is expected that the conference will continue for two or three days.

MIRIAM WRIGHT GIVEN DIVORCE FROM ARCHITECT

Husband Is Free to Wed Olga in Year.

(Pictures on back page.)

Mrs. Miriam Noel Wright has been awarded a divorce from Frank Lloyd Wright, internationally known architect, on the grounds of desertion. The decree was ordered on Thursday by Judge A. C. Hoppmann in the Superior court at Madison, Wis., it was learned yesterday. Mrs. Wright will receive $36,000, to be paid her in a lump sum soon, according to the settlement.

Though preceded by long and bitter litigation, charges and counter charges, and the bitter glare of publicity, this turbulent chapter in the love affairs of the Wrights was closed so quietly and inconspicuously that it did not become public immediately, Judge Hoppmann refused to discuss the case, and the papers were not on file at Madison.

Nominally, the significance of the decree is that the Frank Lloyd Wrights have agreed to disagree, and have reached an amicable settlement as to the disposition of property.

Free to Marry Olga in Year.

Actually, its portent is somewhat different and more far-reaching. It means that Wright is at liberty, after the one year, to wed Mrs. Olga Milanoff Hinzenberg, the mother of his infant daughter, Iovanna.

It was for this, the opportunity to legitimatize his child, he protested throughout the months when one parley after another with his wife's attorneys came to naught, that he waited and hoped.

News of the awarding of the divorce found the three principals in the marital triangle separted from each other by thousands of miles. Mrs. Miriam Noel Wright has been for some time residing in San Francisco, and did not come to Wisconsin for the trial. Her testimony was given by deposition, through her attorney, Miss Tillie Cecile Levin.

Has Face Lifted.

Mrs. Wright has already made plans to leaves the west coast in a few days, coming to Chicago on her way to sail for Paris, where she proposes to live. She has had her face lifted and her health has been much improved, says Miss Levin.

Frank Lloyd Wright was located yesterday at his famous villa, Taliesen, at Spring Green, Wis., and confirmed reports that the decree had been awarded. He declared, wearily, that he was "glad to be out of it," referring to the legal struggle for his freedom.

"Do you plan to marry Olga at the expiration of the year?" he was asked.

"Oh, surely—yes, of course," he replied, "but not until the year is up. It wouldn't be legal."

Olgivana has been settled for some time in New York with Iovanna and her older daughter, Svetlana, and will probably remain there until the year is up, when they will join the architect, he stated.

Married Soon After Divorce.

The marriage of the architect and Mrs. Miriam Noel took place at midnight on a river bridge at Spring Green, Wis., four years ago, not long after a divorce had been granted his first wife, Mrs. Catharine L. Wright, from whom he had been separated for many years. Several months after the wedding Mrs. Miriam Noel went to California and did not return until Mrs. Hinzenberg had been an occupant of Taliesen for some time.

Her return to Chicago occurred almost simultaneously with the birth of Iovanna, after which the mother and child were taken to New York and some time later joined Wright in Minnesota, where they occupied a cottage at Lake Minnetonka. They were located by Mrs. Wright and warrants issued on Mann act charges, which were later dismissed.

Then ensued conference after conference between attorneys and Wright, one attempt after another to effect a settlement resulting in failure, until Miss Levin secured her client's consent to the $36,000 offer.

ATLANTIC STORM TAKES HEAVY TOLL OF LIVES AND SHIPS

Boston, Mass., Aug. 26.—(AP)—Thirteen deaths, three of which were in New Foundland and ten in Nova Scotia, have been reported as part of the toll of the gale which swept the north Atlantic coast yesterday.

The closest survey possible today revealed that three vessels had been wrecked in the storm's passage over St. John's, N. F.

Toll of Hurricane.

New York, Aug. 26.—[Special.]—Graphic stories of the hurricane that swept the Atlantic and the Caribbean sea two days ago were told by hundreds of passengers and the officers of several liners which arrived here today, many hours late. The storm was one of the worst experienced in many years, and even the oldest seamen were glad when they reached land.

Clinging to tables and chairs while the ship lay on her side, quivering and trembling from the shock of gigantic waves, a large number of the 587 passengers on board the Cosulich liner Martha Washington spent several hours praying last Wednesday night when the hurricane was at its height.

Sixty passengers of the steamship Maracaibo of the Red D line from Caracas, Venezuela and Porto Rican ports stepped ashore today in Brooklyn, breathed a profound sigh of relief, and then said, almost in one voice, "Thank God we are back on land again."

Mexican Reds Besiege Yanks and British and Seize Mine

Washington, D. C., Aug. 26.—[Special.]—A Red uprising in the Mexican state of Jalisco has placed Americans and British in grave danger.

"Red syndicates," the state department was advised today by American Consul Joseph M. Satterthwaite, at Guadalajara, seized the mines of the Amparo Mining company, an American concern operating near Etzatlan, forty miles west of Guadalajara, and eighteen Americans and eleven British were reported barricaded in their homes against their besiegers and unable to leave. Those foreigners who were able to get away fled to Guadalajara.

Consular reports on the outbreak were supplemented late today by a brief dispatch from H. F. A. Schoenfeld, American chargé d'affaires at Mexico City, saying the Calles government had received advices that the situation of American and British at the mines was "satisfactory," and that Mexican troops had the situation in hand.

Before taking further steps, the state department will await detailed information and rest upon the request of consular and diplomatic officers in Mexico for protection by federal troops at the mines.

The department made the following statement:

"The department is in receipt of a telegram from Joseph C. Satterthwaite, American consul at Guadalajara, Mexico, to the effect that Red syndicates have taken over the Amparo company's mines and that all foreigners have left Piedra Bola and Mamita. Refugees arriving at Guadalajara yesterday morning informed the consul that there are eighteen Americans and eleven British at Amparo barricaded in their homes and unable to leave.

"On Aug. 21 the American consul at Guadalajara informed the department by telegram that he had received reports to the effect that labor agitators from Guadalajara were attempting to arouse the workmen at the Amparo Mining company to take action against the foreigners at the mines in case of the execution of Sacco and Vanzetti.

"The consul stated that, in company with the British consul, he had called this matter to the attention of the general in command of federal troops."

France to Withdraw 8,000 Soldiers from Rhineland

PARIS, Aug. 26.—(AP)—Eight thousand French troops will be withdrawn from the Rhineland occupation forces, it is semi-officially announced. The recent British note concerning Rhineland effectives was examined by the council of French ministers today.

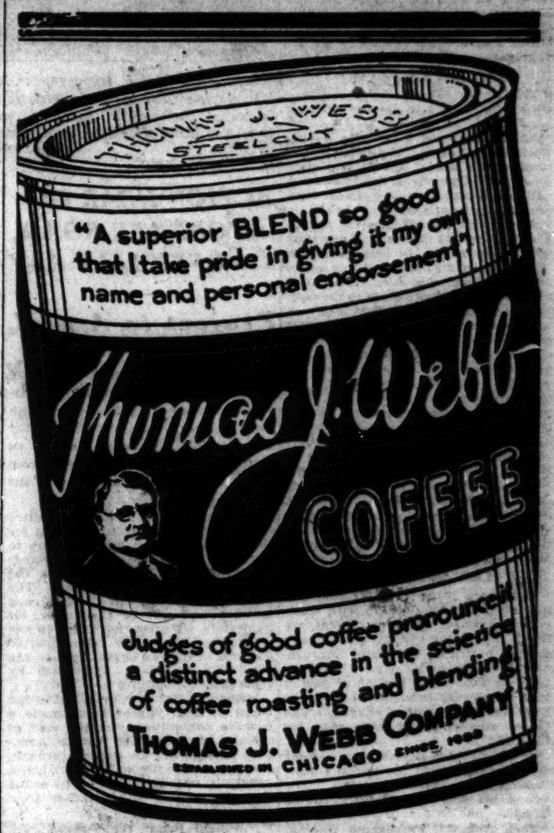

. . . you get 50 cups of deliciously flavored coffee out of every pound of this coffee. That is why this higher quality coffee costs you less.

The Coffee of Unusual Goodness

[Thomas J. Webb Tea — the Same Standard of Quality as the Coffee]

TRIBUNE INSURANCE
For New Policy or Renewal

To secure The Tribune's $7,500.00 Travel Accident Insurance Policy, fill in the application below and send it with $1.00 to Tribune Insurance Dept., Federal Life Insurance Company, 160 North Michigan Ave., Chicago, Ill.

(As stated in the Policy, the value of all specific indemnities increases 10% each year your policy is renewed.)

This offer open only to persons between the ages of 10 and 70.

☐ NEW POLICY OR ☐ RENEWAL
Check here if you wish new policy. Check here if you wish old policy renewed.

APPLICATION
FOR
$7,500.00 TRAVEL ACCIDENT INSURANCE POLICY
Issued to Readers of The Chicago Daily Tribune

[Fill Out This Application and Send to Tribune Insurance Dept., FEDERAL LIFE INSURANCE COMPANY, 160 North Michigan Ave., Chicago, Illinois, with Registration Fee of $1.00—Money Order or Check made payable to Federal Life Insurance Co.]

I certify that I am, or will become a reader of The Chicago Daily Tribune and hereby apply for a $7,500.00 Policy in The Federal Life Insurance Company, issued only to readers of The Chicago Daily Tribune. (If you wish A new Policy ALL QUESTIONS BELOW MUST BE ANSWERED. If you wish to renew a Policy previously issued to you, indicate above and fill in name and address only.)

FULL NAME.....
ADDRESS..... (Street) (City) (State)
PLACE OF BIRTH..... AGE.....
DATE OF BIRTH—MONTH..... DAY..... YEAR.....
ARE YOU TOTALLY BLIND OR DEAF?..... ARE YOU CRIPPLED TO THE EXTENT THAT YOU CANNOT TRAVEL SAFELY IN PUBLIC PLACES?.....

WRITE HERE NAME AND ADDRESS OF PERSON TO WHOM YOU WANT INSURANCE PAID IN CASE YOU ARE KILLED, OTHERWISE IT WILL BE PAYABLE TO YOUR ESTATE.
BENEFICIARY'S NAME.....
RELATIONSHIP.....
ADDRESS.....

NOTICE: No more than one policy will be issued to any one person.

Lyon & Healy
Everything Known in Music

Open a New Store Today

Blowing a pipe organ was Patrick J. Healy's first steady job. But even as organ blower the founder of this business distinguished himself. He was the first to discover how to pump that organ without making it squeak. And that spirit to do things better he infused into this great music establishment which he reared. The Lyon & Healy pride in serving *best* in Everything Known in Music, is of national repute today. So this greatest of music stores grows surely and solidly. Business will always be good where service is best and confidence imposed.

On Chicago's Growing South Side We Throw Open at Noon Today

A New Lyon & Healy's

870 East 63rd Street, near Cottage Grove

—a store designed to bring the down-town Lyon & Healy completeness, price advantages and comfortable terms to Woodlawn. In a word, Chicago's most beautiful music shop outside the Loop, and double the size of the South Side shop it supplants. A shop that in every way insures the Lyon & Healy service which Chicago has so long known, excells.

On Your Stroll After Dinner, Come In!

If You're a North-Sider or a West-Sider Lyon & Healy Branches Are There, Too

North Side Store — 4646 SHERIDAN ROAD
West Side Store — 1569 MILWAUKEE AVE.

The same Lyon & Healy down-town values at both of them

ALL BRANCH STORES OPEN EVENINGS

$2.50

for a great special in

MANHATTAN WHITE BROADCLOTH SHIRTS

The best buy in years— don't miss it. Telephone Harrison 9000 if you can't get in

ALL STYLES

IMPORTERS—MANUFACTURERS—RETAILERS—WHOLESALERS

MAURICE L ROTHSCHILD

State at Jackson

MINNEAPOLIS CHICAGO ST. PAUL NEW YORK

CHARGES PAVERS COMPETE LITTLE ON ROAD BIDS

County Expert Says It; One Instance.

BY OSCAR HEWITT.

There was little or no competition among the road contractors in their bidding on 31.4 miles of pavement on which the county board recently awarded contracts, in the opinion of George A. Quinlan, county superintendent of highways. He has held that job for the last 13 years.

Mr. Quinlan pointed to three contracts, one of which is for 6.7 miles of pavement in 183d street. It so happens that the county board advertised three times for bids on that particular job on the same specifications; first on July 13, then on July 28, and the last time on Aug. 23. At the last bidding, the contract was awarded to the States Improvement company for an aggregate of $258,181.28.

Less Than Previous Bids.

That is $31,805 more than another contractor offered to do the work for on July 13. It is also $28,026 more than a contractor offered to do the work for on July 28. The contract was awarded at a cost of 14.5 per cent more on Aug. 22 than the 12 commissioners voting the awards could have obtained the identical work for on July 13.

"At the first two biddings the Pickus Engineering and Contracting company was the low bidder. On those occasions that concern was not satisfactory to the county commissioners. Since then it has made itself agreeable to the commissioners and was awarded the largest road contract given on Aug. 22. That award, however, went to Pickus under the name of the Randolph Construction company. Pickus did not bid on 183d street the last time. He did not then interfere on that job with the old time road contractos of the county. Pickus had not been satisfactory to the county board on that 183d street job either on July 13 or July 28, when he proposed to save the county $31,805 on the first occasion and $28,056 on the second. He was not then satisfactory on a road job involving $230,155, yet on Aug. 22 he was perfectly acceptable on a paving job involving $280,181.

Like Action of Fate.

"There are other factors indicating a more direct relationship with Quinlan's charge of "little or no competition." Excluding Pickus, who appears to have butted in, the States Improvement company seems to have been destined by fate to get the job of paving 183d street. On July 13 that firm was low bidder, excluding Pickus. The States concern's bid then was for $276,235.97.

"On July 28 the States Improvement company was again the lowest bidder, excluding the outsider, Pickus. The second bid was $275,883.92, a cut of $352.25.

"Then Aug. 22, Pickus not bidding, the States Improvement company was the low bidder, with a price of $258,-181.82.

Excluding Pickus, the outsider, three other contractors submitted bids on the 183d street job on July 13, four others on July 28, and three others on Aug. 22. Each time, however, the States concern was the winner. That in itself is remarkable. But that is only half the story. Each time Pronger Brothers was second low bidder, excluding Pickus, the outsider.

Comparison of Bids.

"When the States Improvement company on July 13 bid $276,235.97, Pronger Brothers put in a bid of $277,327.01—$1,101 more than the States bid. On July 28 when the States bid $275,883.92, Pronger Brothers put in a bid $1,443 higher.

"The third time bids were called the States Improvement company dropped its price to $258,181.82. Pronger Brothers twice had proclaimed its price for this work was $277,327.01—not a change in even a cent. Had Pronger Brothers put that price in a third time, it might not have appeared that they were competing with the States Improvement company. So when on the third time the States bid was $258,-181, Pronger Brothers bid $259,648. Pronger Brothers was the second low bidder each of three times, excluding Pickus, the outsider, and the States Improvement company was the lowest.

"The relative position of the States Improvement company and Pronger Brothers was unchanged three times. Neither of the twelve county commissioners who voted the awards has explained this."

Wife of A. I. Proctor to Get Divorce, Judge Hints

Alexander I. Proctor, Canadian airplane manufacturer, lost in the divorce courts yesterday, when Circuit Judge Michael Feinberg indicated he will grant a decree to Mrs. Gwendoline Lawson Proctor. "He told me that our ways were different, that I was too old fashioned," said Mrs. Proctor, a piano teacher. Her mother, Mrs. Laura Lawson, with whom she resides at 5534 Dorchester avenue, corrobated her testimony. It was indicated that the Canadian courts will be asked to settle the property rights.

'COON CAUGHT IN LUMBER CAR

Louise Dietrich, stenographer for Container Corporation of America, playing with raccoon which journeyed from the south to Chicago in box car laden with lumber and was caught upon its arrival by Oscar Erickson and Walter Maszak, who will present it to the Lincoln park zoo.
[TRIBUNE Photo.]

ACTION NEAR ON AVONDALE ROAD, OFFICIALS SAY

Project Is Assured, Meeting Told.

Assurances from both city and county officials that the Avondale avenue-Northwest highway through route motorway project from Wacker drive to McHenry county is now in an actual state of progress, were given before a citizens' massmeeting at the Palmer house yesterday.

The city council finance committee has before it and order providing for the preparation of a bond measure to cover condemnation expense incident to opening the highway within the city, Ald. T. J. Bowler declared. The order was introduced Wednesday, was referred and will be the subject of immediate attention, he said. In the rush of affairs at the resumption of business at the end of the summer, the resolution had been overlooked by reporters, he believed.

Michael J. Faherty, president of the board of local improvement, made a positive commitment on the part of the city administration that the Avondale project will be pushed through. The basis of his prediction, he thought, could be considered as more sound than the basis of assurances from some others.

Must Repay the Voters.

"It is a matter of special interest by the mayor to do exerything possible for the northwest side," he said, "it being in his mind that that is where we got the votes that elected this administration. They did something for us on the west, northwest and south side, and now we are going to do something for them.

"I suppose it's unwise to make this statement, from the standpoint of publicity and newspaper criticism," Mr. Faherty added, with a broad smile. "But we have never had the friendship nor support of the newspapers anyway, so I might as well be candid and explain what influences our interest."

Ald. Bowler announced that besides the introduction of the street opening measure, he had to report that Mayor Thompson desired to send word that his official interest would be added to all other elements engaged in pushing forward the opening of this thoroughfare.

County Also Favors Project.

County Commissioner Frank J. Wilson did the assuring for the county. Mr. Wilson said that his resolution providing that the county pay for 20 of the 40 feet of roadway paving from the city limits to Wacker drive is now in committee and will be acted upon when Commissioner Busse returns from Europe.

Hayes to Head Boosters.

Charles M. Hayes, president of the Chicago Motor club, who acted as chairman, and under whose sponsorship the meeting was held, was elected president of the Avondale Boosters' association, after the meeting had organized with delegates representative of some 200 civic organizations along the route of the proposed avenue. Ald. Bowler was named chairman of the executive committee, and Mr. Wilson a vice president.

The executive committee, which is to serve as a permanent controlling body for necessary efforts to keep up the activity on the project, included the following: M. J. Faherty, board of local improvements; Charles S. Peterson, city treasurer; M. S. Szymczak, George A. Quinlan, William Busse, Eugene Taylor, Daniel H. Burnham, J. E. Bulger, F. W. Barber, Edward Boyle, Albert Miller, C. S. Stewart, J. E. Evans, John R. Anderson, David R. Joslyn and A. J. Cermak.

JOHN A. CARROLL INSURED FOR ANOTHER MILLION

A million dollar policy recently was issued to John A. Carroll, president of the Hyde Park State bank, by the Reliance Life Insurance company, it was announced yesterday by officials of that company. Mr. Carroll now carries a total of $2,150,000 life insurance, and only nineteen men in the United States carry a larger amount, it was said.

JOHN A. CARROLL.

Negotiations for the policy were carried on by G. V. Cleary, general agent for Chicago, and Edward J. Schellentrager, president of the executive staff of the Reliance company. It, is said by these officials that Mr. Carroll has the largest amount of insurance carried by one man with one company in the United States. It is the third largest life insurance carried by a Chicagoan and the largest for personal beneficiaries.

SINUSEPTIC STOPS HAY FEVER.
Relief with one application! Guaranteed by American Drug Corp., St. Louis. 4 oz. bottle $1 at any drug store.—Adv.

TWO McERLANE BROTHERS FREED IN SANITY FIGHT

(Continued from first page.)

that he is not daunted by the release of the McErlanes in his determination to round up criminals for sanity tests. He said that he will devise some means to return the McErlanes to the hospital to complete their examination.

In a statement, Henry Barrett Chamberlin, manager of the Chicago crime commission, censured Judge Lindsay and predicted that the police would continue to wield their new weapon.

TOMAN DEMANDS PROBE

An investigation of the methods used at the city's psychopathic laboratory loomed last night as Ald. John Toman of the Twenty-third ward made efforts to have one of his constituents released from the detention hospital. The indignant alderman announced that he was contemplating introducing a resolution in the council demanding an inquiry of both the methods used in the laboratory and those invoked by the police.

Jacob Israel, 31 years old, of 1658 South Lawndale avenue, a grocer, who has been having difficulty with a trade association, and who is incarcerated in the psychopathic hospital, is the new center of controversy.

"Afraid of Threats."

Mr. Israel is a business man," said the alderman. "He is perfectly all right except that he is scared to death by the threats made against him.

"They ought to send the people from Dr. William J. Hickson's city psychopathic laboratory department out to the psychopathic hospital for examination. I am going to ask the council to investigate."

Israel, according to the story told by the alderman, had his store windows broken about a month ago. Tuesday morning a stench bomb was placed in his store. He was told by a friend that another grocer in the neighborhood had the same trouble, but had made peace with those responsible. He went to the other grocer and there met a man who told him to go to Kedzie and Fifth avenues and he would see a couple who could straighten him out.

Talked to Wrong Man.

The alderman said Israel saw there a man and a woman and thinking the man was the person he was looking for, started to talk to him. The man walked away, but soon returned and accused Israel of having a room in the neighborhood and of attempting to get the woman to accompany him. This started an argument and Israel was arrested and yesterday when arraigned in court was released on a $25 bond, but the police took him to the laboratory and from there he was sent to the hospital.

MOTHER REPORTS BOY MISSING.
Mrs. Anna Yasas, 631 West 33d street, last night asked police to search for her 7 year old son, Julius, who was sent on an errand in the afternoon and had not returned at a late hour.

SUBWAY BILL TO IGNORE COST OF CLEARING WAY

Hold Issue Is Up to Legal Decision.

The question who should pay for the removal of public utility pipes, wires, and conduits to make way for a subway is purely one of law, not to be specified in new transit legislation, a subcommittee of the council transportation committee decided yesterday.

The subcommittee, which is drafting a new set of bills, voted to leave the utility removal matter open in the subway bill and let it be decided in negotiating an ordinance.

Calls Wrangling Useless.

"We think this is the only fair way out of the difficulty," explained Chairman E. I. Frankhauser. "This subject roused a great deal of wrangling in the legislature, all of which was useless, as it is already covered by the law."

The Insull subway bill, among the five defeated last June, provided that the city should add the cost to its rental price for the tubes. Opponents to the bills argued that the cost should be assessed against the utility companies and inserted an amendment to that effect.

Maj. R. F. Kelker Jr. presented to the subcommittee figures showing that removal of the utility facilities will cost about $500,000 per mile. President Michael J. Faherty of the board of local improvements also appeared before the group and reiterated his plan to dig subways, or "lower level streets" as he calls them, by special assessment with or without additional legislation.

"Ready Next Week."

It is only the last two bills that will cause trouble, Ald. Frankhauser said, but he predicted that a satisfactory settlement will be effected on each. He said he expected to have a complete draft of the new bills ready to submit to the entire committee by the end of next week or the first of the following week.

DAVID CRITICIZES JARECKI FOR HIS CONTEMPT ISSUE

Superior Judge Joseph B. David yesterday criticised County Judge Jarecki's request to the Chicago Bar association for advice as to whether Judge David and Circuit Judge Otto Kerner should be cited for contempt for granting bail to convicted election officials.

Judge David's comments were made in a ten page typewritten opinion handed down as he remanded to jail six election precinct officials whom he released on bond Aug. 5 so they could appeal to the Supreme court for writs of supersedeas giving them liberty while their convictions were being appealed.

Text of Ruling.

Referring to Judge Jarecki's request to the bar association, the opinion reads:

"Whoever was responsible for setting in motion the publicity given this matter was clearly in contempt of this court, for such publications tended to embarrass and impede the administration of justice in a cause pending before this court.

"The suggestion that a judge of the Superior court of Cook county [a court of unlimited, original jurisdiction] could be in contempt of the County court of Cook county [a court of limited, special jurisdiction and an inferior court to the Superior court of Cook county] in the performance of his judicial duties falls of its own weight and is, to say the least, most absurd . . ."

Says Jarecki Erred.

Judge David, continuing, held that Judge Jarecki erred in refusing a stay of mittimus to convicted election officials so that they would not be confined pending appeal. He further held that the Superior court acted within its rights and in accordance with justice in granting bond to the defendants while they petitioned the Supreme court.

In the meantime, the board of managers of the Chicago Bar association met yesterday afternoon for the announced purpose of giving Judge Jarecki some answer to his questions. However, following Judge David's lengthy comments, the bar postponed its decision, probably until today.

The defendants in the proceedings were: Charles B. Thompson, Edward Heller, Ernest Moeller, Frank Schadeck, Martin Nelson and Joseph G. Keil. Their attorneys said they hoped to get them out of jail on a writ of supersedeas today.

Arthur W. Cutten Files Praecipes in Two Suits

Arthur W. Cutten, wealthy grain operator, yesterday filed the praecipes in two business suits in the Superior court. The Armour Grain company, center of the recent cooperative marketing scandal, was named defendant in a claim for $25,000, and the Export Elevator company and the New Amsterdam Casualty company were made co-defendants in a suit for $30,000. Lawyers in the case declined to disclose details of the claims, and Mr. Cutten could not be reached.

FIND HEADLESS BODY OF A MAN HIDDEN IN BRUSH; HUNT WOMAN

New York, Aug. 26.—[Special.]—Discovery of the headless body of a man, entirely unclothed, hidden in bushes in sandy flatlands near Bayside, L. I., set the full machinery of the metropolitan police in action to solve the mystery.

The head had been severed with an instrument such as a butcher's knife. Crimson stains were in the sandy soil close to fresh marks made by an automobile's tires.

Footprints of two, possibly three, persons were found, and police photographers made a record of them. A woman's high heeled shoe had left marks along with the man's brogans.

Police believe that the man was slain elsewhere and that the body was put there on Thursday night.

The victim's hands were soft and well kept. He appeared to have stood about 5 feet 6 inches in height, to have weighed about 130 pounds, and to have been about 45. There was no clew to his identification.

22 DEAD IN ALPS WRECK; ONE IS CHICAGO WOMAN

BY HENRY WALES.
[Chicago Tribune Press Service.]
[Copyright: 1927: By The Chicago Tribune.]

PARIS, Aug. 26.—The death toll of last night's accident on the Chamonix-Montenvers cog railway near Mont Blanc mounted to twenty-two tonight. Seven persons who were not killed instantly when the Alps mountain train toppled over a 100 foot embankment died of their injuries during the day.

Mrs. I. Newton Perry and her daughter Pauline of Chicago and Lake Forest, Ill., were among the injured. The TRIBUNE correspondent tonight succeeded in reaching by telephone the Hotel Majestic at Chamonix, where the Perrys were brought after the accident, and was told by the hotel physician:

"Mrs. Perry and her daughter are confined to bed, but their injuries do not prove as serious as was at first believed."

Perrys Await X-Ray.

Both are suffering from shock and painful bruises, the physician said, but he was unable to tell the extent of their injuries until after an X-ray examination.

Hilda Friedlund, maid in the Perry family for twenty years, was instantly killed when the coach was broken into splinters as it hit the bottom of the deep ravine.

Miss Cornelia Conger of 900 East Pearson street, Chicago, a friend of the Perrys who is stopping in Paris, received a wire this morning from them advising that they escaped miraculously with their lives and asking her to come to them at once. She took the evening train for Chamonix.

I. Newton Perry, who returned from Europe only last Tuesday, was located yesterday at Putnam, Conn., and advised of the accident. He went at once to New York and will sail for Europe.

New smokeless boiler
by Weil-McLain

Ends smoke waste and eliminates firing problems once thought insurmountable in smokeless boiler operation.

NOW, after two years of field-trial and practical testing, Weil-McLain announces to the public a new and simpler type of smokeless boiler.

This new boiler is as old in principle as combustion, yet offers truly revolutionary results. Probably for the first time it makes possible the advantage of smokeless burning of soft coal, without any penalties in the form of difficult or frequent firing.

Smoke is a waste and a health menace

Industry as well as medical science have definitely established the fact that every particle of black smoke is both a financial waste and a health menace.

The outstanding observation of a survey, in an unusually smoky section of a smoky city, was the greater prevalence of acute respiratory diseases particularly among the children, who gave evidence of all the attendant ailments of a constantly infected respiratory tract.

It is due to these facts, as well as civic pride, neighborly courtesy and the fuel saved when smoke is eliminated, that people are so widely interested in methods of burning soft coal without smoke.

Boiler manufacturers, too, have been interested and have striven to co-operate. To achieve smokelessness itself has presented no serious engineering problems. But to achieve smokeless results, without the drawback of skilled attention and frequent firing, has seemed for years to be practically impossible.

Now, longer-firing periods without skilled attention

The new Weil-McLain Smokeless Boiler is amazing in that it burns soft coal without smoke and with longer firing periods. In this new boiler you find a fuel bed of generous depth *both at the front and rear of the boiler*. You find draft pull relatively uniform over *every square foot* of the grate surface. You find a smokeless fire that burns down evenly, resulting in longer firing periods.

The Weil-McLain Smokeless Boiler is fired just like any non-smokeless boiler; and is equally efficient with any kind of fuel. It is easily converted for successful oil burning.

Complete range of sizes for small as well as large buildings

Ask for Smokeless Boiler Catalog

—giving full information and explaining in detail why this smokeless boiler offers new economies and new possibilities for cleaner, healthier communities. Address distributor nearest you or write us. Your heating contractor can also give full information.

WEIL-McLAIN COMPANY
General Office and Showrooms: 641 W. Lake Street, Chicago
Manufacturing Division: Michigan City, Indiana

Smokeless **Weil-McLain** SCIENTIFIC COMBUSTION **BOILERS**

SMOKELESS BOILERS with LONGER FIRING PERIODS

Chicago, Ill.: Weil-McLain Company, 641 W. Lake St.
Dubuque, Iowa: Kretschmer Mfg. Co., 9th and Washington Sts.
Ft. Dodge, Iowa: Leighton Supply Co.
Galesburg, Ill.: May Co., 413 S. Prairie St.
Indianapolis, Ind.: August Buschmann & Sons, Inc., College Ave. & 11th St.
Logansport, Indiana: Baker Specialty & Supply Co.
Milwaukee, Wisconsin: Weil-McLain Co., 116 Fowler St.
Peoria, Illinois: Nellen Bros. Co., Inc., 108-110 Liberty St.
Rockford, Illinois: Van Dusking Supply Co., 522-530 Cedar St.
St. Louis, Missouri: R. A. Dubuque Supply Co., 3308 Gravois Ave.
Superior, Wisconsin: Duplex Manufacturing Co.

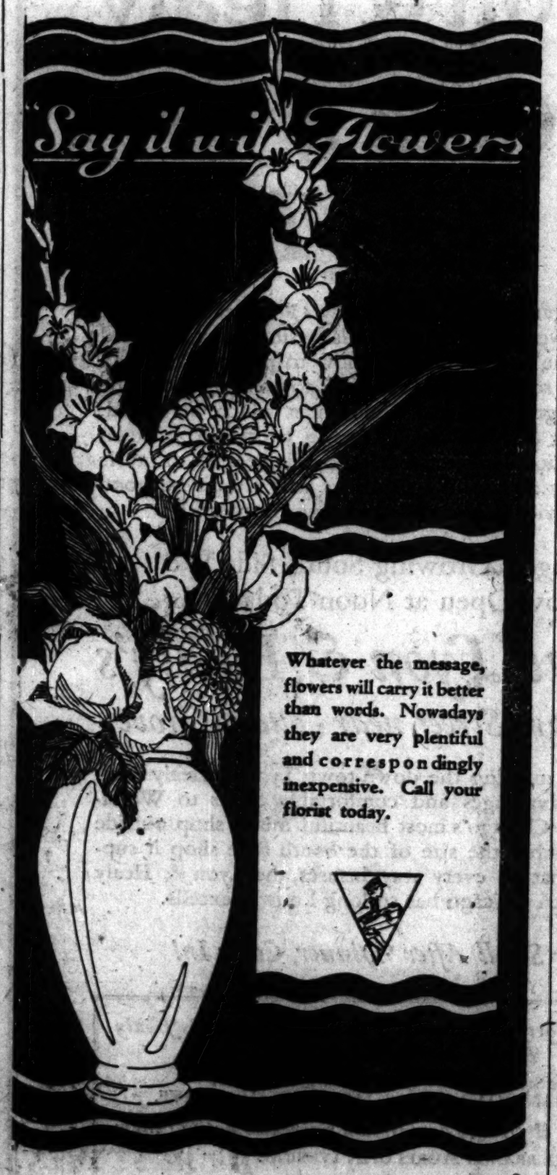

Whatever the message, flowers will carry it better than words. Nowadays they are very plentiful and correspondingly inexpensive. Call your florist today.

How Much is a Hotel Dollar?

If you measure what you can afford both by what it costs *and by what it gives you*, then Hotel Sovereign should be your Hotel Home. For while Sovereign prestige is high, Sovereign rates are surprisingly low. The Sovereign dollar buys more!

Apartments with real dining room (no breakfast nook!) and kitchen, per month, $150 up.
Single Hotel Rooms, per month, $80 up.

Hotel Sovereign
Under the direction of MR. ALBERT
6200 Kenmore Avenue, North

ILINOIS G. O. P. POLITICS SEEMS TO HAVE JELLED

Premature Heating Makes Mixture Coagulate.

BY PARKE BROWN.
[Chicago Tribune Press Service.]

Springfield, Ill., Aug. 26.—[Special.] In the language of contestants in the domestic science exhibit at the state fair, Illinois Republican politics has "jelled." And the cooks say it will remain in that condition until some time in October.

That this year's strange mixture of Small, anti-Small, half-Small and ex-Small had started to cool after an unusually early application of heat was evident at the celebration or lack of celebration of governor's day yesterday. Nobody could really stir it now; and today the experimenters decided they might as well let it alone and go home.

They do so with predictions that crystallization will develop gradually and that the whole mess of plums and other party pickings will have to boil over again after Fred Lundin returns from Europe and Mayor Thompson of Chicago completes his September speaking tour in behalf of flood prevention.

Here Is Recipe.

The element corresponding to what housewives use to hasten the jellying process was provided by the impasse in which Gov. Small and Mayor Thompson have landed. Here is a composite view expressed by men considered the best experts on political cookery at the fair.

"Thompson served notice on Small orally last Friday and in a typewritten statement on Saturday that they couldn't do business unless the governor publicly disowned Lundin, Dr. Dil Robertson, Henry Rathbone and other Republicans who fought him for the mayoralty last April.

"Upon the advice of William Lorimer during the Kankakee fair, Small offered Thompson the delegates to the national convention on an 'America First' platform, something that Thompson wanted tremendously. But all that Small got in exchange was Thompson's promise to come to the state fair and a refusal to talk state ticket until Lundin, Robertson & Co. have been ousted from power and from office wherever they have it.

Bill Keeps Promise.

"Thompson kept his promise, but not one word of politics—nor even of Chicago traction—was exchanged between the governor and the mayor from the time Thompson arrived until he went to his private car several hours before it was scheduled to leave.

"They were watched closely every minute. Neither one tried to talk politics. Thompson says he won't do it until Small answers his ultimatum about Lundin. And never during his long political life has Small been known to slap a political associate in the face.

"He certainly wouldn't rebuff a man who has been so close to him as Lundin has been without Lundin's agreement to take it as a necessary sacrifice, and Lundin never would consent to accept as severe a slap as Thompson insists must be handed to him.

"There's little doubt Lundin went to Europe to leave the way open for Small to attempt peace with Thompson; but you won't find him willing to pay the price Thompson demands."

FRIENDS BOOM ANTON J. CERMAK FOR GOVERNOR

An unofficial Cermak-for-governor campaign was launched yesterday at the annual picnic of the 22d ward women and men's Democratic organization. Even the title of the outing was dedicated to President Anton J. Cermak of the county board.

Approximately 10,000 attended the affair, which was held in Pilsen park, 16th street and Albany avenue. This is Mr. Cermak's old neighborhood and many of his friends in attendance spent the day in booming his prospects as a possible gubernatorial candidate.

"There is lots of time between now and next April for the Democratic party to select its candidates," was President Cermak's reply. "But I can say now that I believe the man who will win the election must favor a referendum on the repeal of the Volstead act, must fight the gasoline tax, and must oppose unfair discrimination in legislature against Cook county."

EDUCATIONAL

CHICAGO KENT College of LAW
Oldest and best evening law school. Late afternoon and evening classes. Only downtown evening law school exclusively occupying its own building.
OPEN FOR REGISTRATION
Write, phone or call for catalog. Phone Harrison 5010. Desk 2, 10 N. Franklin St.

NORTHWESTERN Military and Naval Academy. Lake Geneva, Wis. A college preparatory school with military advantages. Col. R. P. Davidson, Supt. Chicago Office, First Natl. Bk. Bldg. Tel. Rand. 2458.

THE HARVARD SCHOOL FOR BOYS In Co-operation with University of Chicago. College Preparatory Courses. Special Department for younger boys. Summer Session. 6721 Ellis Ave. Phone Oakland 4200.

NORTH CHINESE CIRCLE CAPITAL OF NATIONALISTS

Effect Five Crossings of Yangtze River.

BY CHARLES DAILEY.
[Chicago Tribune Press Service.]
[Copyright: 1927: By The Chicago Tribune.]

PEKING, Aug. 26.—Northern troops have succeeded in making five crossings of the Yangtze river below Nanking in their movement to encircle the nationalists' capital. However the assertion of the Shantung leaders that the city has been captured is not verified by foreign sources.

Foreign shipping is the object of increased firing by Chinese between Nanking and Chinkiang. The U. S. destroyer Noa, convoying British merchant ships on the Yangtze, was heavily attacked by rifles and machine guns and replied with 2,000 rounds of ammunition.

The flagship Isobel, with Admiral Hough aboard, was attacked from both banks, being struck fifty-eight times. One sailor was wounded. The Isobel silenced the attackers with rifles and machine guns.

Raid Exposes Peking Plot.

A raid on the Chinese Christian church in Peking, with the arrest of native preachers and their followers, reveals a widespread plot. Arrests continue, and summary executions are probable. It is asserted that the Christian Chinese are forming an army, each volunteer receiving a rifle and $6. Wholesale searches have revealed many concealed rifles and also evidence of a plot to overthrow the government with a coup d'état similar to that of Gen. Fu-hsiang in 1924.

Brig. Gen. Smedley Butler, commander of the American marines in China, called on Gen. Chang Tso-lin today, who assured him the raids would remove the danger of an uprising in Peking.

Cut Shanghai Railway.

[Chicago Tribune Press Service.]

SHANGHAI, Aug. 26.—Civil war returned to the Shanghai area today when troops belonging to Marshal Sun Chuang-fang cut the Shanghai-Nanking railway early this morning at the town of Anting, causing the wreck of a southern military train carrying reinforcements to Nanking, near where Marshal Sun's troops are attacking the southerners.

Refugees are beginning to flock into the settlement here. Gen. Pai Chung-hsi, commanding the nationalist forces here, is rushing reinforcements to strategic points along the south bank of the Yanktse between Shanghai and Nanking, in an attempt to hold the positions until reinforcements arrive from Hankow.

COOLIDGE LEAVES PARK TODAY FOR RETURN TO WORK

Party to Reach Rapid City Sunday Morning.

BY PHILIP KINSLEY.

Yellowstone National Park, Wyo., Aug. 26.—[Special.]—About as suddenly as he made up his mind to visit Yellowstone Park, President Coolidge decided today to leave it. His New England conscience will not permit him to stay away from his desk any longer and he has had enough of fishing for the present.

The presidential party will leave Canyon Park hotel at 7 o'clock in the morning for the Cody gateway and will then board a special Burlington train for the trip to Rapid City, which will be reached early Sunday morning.

Today the President went sightseeing again, taking his place with the tourists in gazing over Inspiration Point at the tinted marvels of the Grand Canyon of the Yellowstone.

Watches Bird Life.

On a crag far below the nest of an osprey or fish hawk could be seen. Two young birds were sitting on the edge of the nest and the President watched while one of the parents swooped down hundreds of feet to the foaming rapid and brought back a good sized fish in its talons.

Instead of feeding the plaintive youngsters, whose shrill cries could be heard above the roar of the stream and the pine tree wind, the bird perched below, away from the nest. Then the other parent bird flew away to the food supply in the stream. As an amateur ethonolgist, the President observed that this was probably a lesson in flying and fish catching, as the time is at hand when these birds must make their own way in the world. As the group stood watching one of the young birds flew away on wavering wings.

Bears Delay Autos.

Bears held up the presidential autos on the trip to the hotel. Half a dozen of them, mother and cubs, came out of the forest, got in the paths of the cars, and stood begging for candy and nuts. Mrs. Coolidge fed them, but the President does not seem as interested in bears as he is in birds. The cubs climb trees at first sight of an auto, but are soon brought down to learn to get food as they see their mother approach this strange monster and these dangerous men fearlessly.

The President rested this afternoon and received members of the Wyoming Editorial association, who are touring the park. An effort is being made to have him stop at the Custer battlefield tomorrow, but he seems anxious to get home.

The President had for dinner tonight Mr. and Mrs. H. W. Child. Mr. Child is the builder of the Yellowstone chain of hotels and owner of the transportation system of hundreds of busses. Grouse from Idaho sent by S. W. Guggenheim were served at the table.

Smale, Ex-Cop, Surrenders to Start Jail Sentence

Edward J. Smale, former police sergeant, yesterday surrendered to Capt. Hal C. Carr of the United States marshal's office and started to serve a six months sentence at the De Kalb county jail on liquor violation charges. Smale has served a sentence in the federal penitentiary on charges arising from his alleged bribing of a federal juror.

OPEN SATURDAY UNTIL 6 P. M.

F. N. MATTHEWS & CO.
35 East Madison Street
Corner Wabash and Madison — Ground Floor, Heyworth Bldg.

Special for Saturday!
New Fall FROCKS
$15
Values up to $25

You'll marvel at this splendid selection of smart new frocks featured today at $15. Modes for all occasions and every frock is up to the minute in style and fashioned of beautiful material.

Satins — Crepes
Chiffons — Georgettes
Velveteens — Taffetas
Jerseys — Kashas

All the Most Popular Shades

NEW ARRIVALS
Gorgeous Fur Trimmed
FALL COATS
$45 and Up
Style elegance and value are the predominating features

Al Kvale, saxophonist virtuoso, now conducting his own orchestra at Balaban & Katz' Norshore Theatre, finds the MILD BITTERSWEET "kick" in the Paul Ash Sundae.

Ilomay Bailey, charming Balaban & Katz soprano, starring in Paul Ash's Oriental Theatre programs, takes her MILD BITTERSWEET in one of Walgreen's famous Chocolate Sodas.

Paul Ash, High Potentate of Jazz and composer of the Paul Ash Sundae, detects that same MILD BITTERSWEET thrill in one of Walgreen's Doubl' Rich Chocolate Malted Milks.

It's the *Mild Bittersweet* CHOCOLATE

—that gives the palate-pleasing punch to these three famous Walgreen specials:

The New Improved **Paul Ash Sundae** — *Mild Bittersweet* **Chocolate Soda** — *Doubl' Rich* **Chocolate Malted Milk**

THOSE people with a deep-rooted hankering for really good chocolate realize the gratification of their desires at Walgreen's. For at Walgreen's the chocolate is Mild Bittersweet—a chocolate that wins new devotees every day and reconvinces old ones that their preference is right.

Whatever way you take it—Chocolate Soda, Doubl' Rich Chocolate Malted Milk, or Paul Ash Sundae—you treat yourself to Mild Bittersweet, the peer of chocolates.

Just as pure, rich, and wholesome as a chocolate can be made, Mild Bittersweet has a mellow, melting smoothness that hits the spot in just the way it likes to be hit. Delicious? You bet! But it's a tempered deliciousness—one that never tires the taste, no matter how often you take it.

The overwhelming popularity of Walgreen's Chocolate Sodas and Doubl' Rich Chocolate Malted Milks indicates to us Chicagoans' approval of Mild Bittersweet—their recognition of it as the best of chocolates.

Paul Ash, in composing the Paul Ash Sundae, sampled Mild Bittersweet and straightway stipulated that it be used in generous quantities in his special.

If you happen to be one of the few who have not yet experienced Mild Bittersweet, there's a large-size thrill waiting for you at Walgreen's—a chocolate that will make you smack your lips and admit that you never before realized chocolate could taste so good.

It's Mild Bittersweet—at Walgreen's

Special
Saturday and Sunday

Pineapple-Orange
Brick Ice Cream

A three-layer delicacy that will top off the Saturday evening party or Sunday dinner with singular eclat. Two delicious layers of Pineapple-Orange fruit ice cream flanking a center layer of rich, flavorful orange ice. Made in Walgreen's own ice cream plant.

41c *Quart Brick*

Not on Sale at Loop Stores

Lunch at Walgreen's

Lunch lightly if you would keep cool and finish the day strong. The ideal luncheon is served at Walgreen's—light, tasty, and nutritious. Wholesome because of the high quality food products used.

Butter—*Dittmann & Co.*
Cheese—*Kraft's*
Roast Pork—*Michelberry's*
Liver Sausage—*Arnold Bros. Inc.*
Pies—*Peller Bros.*
Cakes—*O'Connor's*
Fruits and Produce—*S. Houston & Son*
Pickles—*Goldsmith's*
Eggs—*Maloney, Cunningham & De Vic*

WALGREEN DRUG STORES

Doubl' Rich
Chocolate Malted Milks

The famous Mild Bittersweet Chocolate combines with Walgreen's Doubl' Rich Ice Cream to form this nectar-like drink. Rich, flavorful, smooth—so thick that most people prefer to drink them straight rather than through straws.

20c

Served with Dainty Wafers

Chicago Daily Tribune
THE WORLD'S GREATEST NEWSPAPER

FOUNDED JUNE 10, 1847

ENTERED AS SECOND CLASS MATTER JUNE 3, 1902, AT THE POSTOFFICE AT CHICAGO, ILL., UNDER ACT OF MARCH 3, 1879.

All unsolicited articles, manuscripts, letters and pictures sent to The Tribune are sent at the owner's risk, and The Tribune company expressly repudiates any liability or responsibility for their safe custody or return.

SATURDAY, AUGUST 27, 1927.

THE TRIBUNE OFFICES.
CHICAGO—TRIBUNE SQUARE.
NEW YORK—512 FIFTH AVENUE.
WASHINGTON—40 WYATT BUILDING.
BOSTON—716 CHAMBER OF COMMERCE BUILDING.
ATLANTA—1941 HURT BUILDING.
LONDON—139 FLEET STREET, E. C. 4.
PARIS—1 RUE SCRIBE.
BERLIN—1 UNTER DEN LINDEN.
RIGA—BORSENSTR. 13/6.
ROME—GALLERIA COLONNA (SCALA A).
VIENNA—BRAHMSPLATZ 7.
GIBRALTAR—HOTEL CECIL.
PEKING—GRAND HOTEL DES WAGON-LITS.
SHANGHAI—4 AVENUE EDWARD VII.
TOKIO—MORIMURA BUILDING, HIBIYA PARK.
MEXICO CITY—HOTEL REGIS.
SPECIAL REPRESENTATION.
LOS ANGELES—TIMES BUILDING.
SAN FRANCISCO—742 MARKET STREET.
SEATTLE—WHITE HENRY STUART BUILDING.

"Our Country! In her intercourse with foreign nations may she always be in the right; but our country, right or wrong."
—Stephen Decatur.

THE TRIBUNE'S PLATFORM FOR METROPOLITAN CHICAGO

1. *Make Chicago the First City in the World.*
2. *Start Building a Subway.*
3. *Electrify the Railroads.*
4. *Abolish the Smoke Pall.*
5. *Build Safe Streets and Highways.*
6. *Re-establish Constitutional Representation.*
7. *Build Chicago the Best Convention Hall in America.*

CALL OFF THE PARIS VISIT.

There has been more rioting in Paris over the execution of Sacco and Vanzetti than in any American city and probably more rioting than in all American cities together. "There were only 300 police outside the American embassy tonight," wrote Henry Wales the second night after the execution. Many of the Paris newspapers are predicting disorders in connection with the forthcoming convention of the American Legion in Paris. The French government has declared Sept. 19 a national holiday as a token of respect for the visitors. The editor of Le Soir, by no means an irresponsible journalist, writing in a paper of some consequence, said in a signed article on his front page:

"There will be no holiday in France on Sept. 19 and there will be no parade of Legionnaires on that day. I am not threatening; I am merely stating a fact."

Other newspapers, more definitely revolutionary in tone, have stated the case with at least equal frankness. Mr. Wales quotes an official of the French government as "expecting incidents" on the day of the parade.

In the face of these facts the Legion ought to call off the trip to Paris and convene somewhere else. We are not afraid that the Americans are going to be slaughtered in the streets, but it seems more than likely that there will be unpleasant incidents. When 300 police are required to guard the embassy, it is hardly likely that there will be enough police to avert disorders throughout the city. Every delegate to the convention will challenge hostility.

Danger to the delegates is not the only or even the controlling reason for calling off the Paris trip. The Legionnaires must realise that their presence will embarrass the French government and people. Our veterans have been invited to France, but after the invitation was issued it became clear that their presence in France would arouse the anger of a section of the French population. The French, a hospitable people, are not withdrawing the invitation, but the tactful guest, under the circumstances, would find a good reason for remaining at home.

There is no question of courage in the face of intimidation. The present plans should be dropped as a matter of common sense and courtesy. If the Legion had planned a meeting in Carson City and had later learned that many citizens of Carson City and some of its newspapers were unfriendly, the meeting place would be changed. There is still time to choose another convention city.

PROGRESS IN IRELAND.

The Irish bye elections have resulted in substantial victories for Mr. Cosgrave's party and a gain of two votes in the Irish congress. Friends of Ireland, except partisans opposed to the existing régime, will be glad of the news if we are right in interpreting it as evidence of increased political stability and promise of the orderly development of the Irish state.

Most nations have begun in storm and the Irish people suffered a shorter period of violent disturbance than the average new government. It is a high tribute to the political genius of the Irish and the quality of their leadership that in spite of passionate and sincere difference as to policy they have so soon brought the ship of state out of rough water and now steer it so efficiently on its long voyage.

We look forward to Irish prosperity and progress. A nationality of admirable character and inspiring potentialities has been born in the family of nations. Its relations with us are close, for the Irish strain has been among the most important in the American national make-up from its beginning and still is. American sympathy has followed the Irish in their trials and triumphs and will continue. We owe much to each other and, it is to be hoped, shall always be friends.

THE EUROPEAN FUROR.

If the American people do not abase themselves before the tribunal of European opinion and cover themselves with the ashes of repentance because of Sacco and Vanzetti, may we suggest a possible explanation? We may have erred in this celebrated case, or again we may not. But if we have, we find it difficult to understand why the execution of two individuals, however innocent of crime, raises in the European conscience such a hurricane of indignation while the slaughter of thousands and tens of thousands in Russia during recent months and years has produced no similar phenomenon. The governments of the nations whose press and public are loudest in half-informed judgment of us have entered into the ties of amity and interchange with the government which massacred these thousands for their opinions or association, measured without trial and often without even the pretense of proof of any overt act. It was one of the great slaughters of human history and it is not done with yet. But Europe has not risen en masse to denounce it, nor have practical considerations of material advantage been thrust nobly aside for the sake of rebuking it.

Some Americans deplore the procedure in the case of Sacco and Vanzetti and many at least its outcome. But save a minority that suffers a congenital sense of inferiority respecting Europe, few will mistake the outburst of ill feeling against us in Europe for a disinterested and righteous indignation. To the latter we should give heed. But "the opinion of mankind" for which our forefathers in the Declaration showed a decent respect is not to be confused in the American mind with the long worked up demonstrations over the Sacco-Vanzetti case.

WHEN IS A SUBWAY NOT A SUBWAY?

Mr. Faherty, president of the board of local improvements, tells us that subways are not subways. They are, he claims, nothing but lower level streets. The point and purpose of the distinction lies in the fact that it is intended to build subways—or lower level streets—by special assessment. It has been ruled that special assessments may be levied in the case of lower level streets. There is no ruling in the case of a subway. Mr. Faherty resorts to a certain sophistry, it seems to us, to avoid the legal barriers.

His effort, we fear, is misdirected. By whatever name he chooses to call a subway, some one will get Mr. Faherty into the Supreme court, and we have not noticed that the Supreme court is easily fooled on questions of terminology.

If, however, Mr. Faherty is not attempting to juggle with words but is seriously proffering some ideas on engineering, then he is more off the course than ever. For it is not a lower level street that Chicago desires. It is a subway.

A subway, as we understand the term as applied to Chicago's needs, is a tunnel with tracks laid in it for the exclusive use of electric passenger trains. Transportation therein is accomplished by one means, and only one. It is, in short, a subway and not a lower level street.

You cannot call it a street so long as other means of transportation are barred, and you cannot admit other means of transportation. Permit sidewalks or roadways or allow stores and shops, and the very purpose of a subway—of furnishing rapid transportation—is destroyed. It is to be hoped that when the subway is dug it will be dug deep enough to permit an upper level for pedestrians, and perhaps for shop fronts, but the two levels must be distinctly separated.

Mr. Faherty is ingenious, but he is either optimistic as to the way in which the special assessment laws may be construed or else he is planning something the city does not want.

A SUGGESTION CONCERNING WACKER DRIVE.

At the rate at which development is proceeding, the transformation of Wacker drive will be complete in a few years.

The city spent $20,000,000 to make South Water street a broad riverside boulevard. The city presented to the owners of real estate along the new drive an unequaled opportunity to build with dignity and beauty. Most skyscrapers in the loop cannot be viewed readily as a whole. The eye takes in three or four stories, but no more. Every building on Wacker drive, no matter how tall, will be visible as a whole from across the river and because of the bend in the street most of them will be seen in their entirety from the drive itself.

Thus far the architects have done none too well. There is hardly a building on the street which can make any serious claim to distinction, and we observe no signs of improvement as new buildings go up. In fact, if the present trend continues, it is not unlikely that within a few years no one with an eye for line and composition will be able to walk down Wacker drive without a shudder.

Legally there is probably no way to prevent the owners of property along the drive from erecting unsightly buildings. So long as the owners keep within the laws of health and safety provided in the code, they can build about anything they wish, however unpleasant. That is the price we pay for freedom of individual initiative and it is not too high. In some other countries the plans for buildings in monumental positions are subject to review by architectural boards. Unless the designs meet esthetic standards they are rejected. We cannot achieve the same result in this country except by voluntary action, of which there has been a regrettable lack with respect to Wacker drive.

The Chicago chapter of the Institute of Architects, we are inclined to believe, has neglected an opportunity to serve the community. The institute might set up a small committee to which owners of property might submit architects' sketches for important buildings. The committee could have no power of veto and no power to insist upon changes. It could merely advise the owner who wished to avail himself of the advice that a proposed design was good, bad, or indifferent.

Pressure of public opinion and pride in the city would lead many owners to submit their designs. Further than this, it might become an unwritten rule of the architectural profession to submit drawings to the commission. Some architects, and particularly the less able ones, might resent this arrangement, but the majority should welcome it.

Editorial of the Day

A BAD BUSINESS FOR UNCLE SAM.

[Detroit Free Press.]

President Coolidge has let it be known that he continues to stand behind the policy requiring the United States government to get out of the business of owning and operating merchant vessels. The policy remains a sound one, and it is reassuring to learn that now especially, when the failure of the Geneva conference has wakened the nation to a new sense of the problems of defense on the seas, the chief executive refuses to allow the issues to become confused.

To Uncle Sam, ownership and operation of a merchant fleet have been bad business from nearly every point of view. The cost did not matter while the country was engaged in a desperate struggle; there is, however, no sound reason for prolonging the experience in time of peace, just as there was none for delaying liquidation of the government's wartime control of railroads.

As regards the ships, the escape lies in disposing of them to private individuals and concerns at the best price obtainable, providing the new owners are American citizens who will sail the ships under the American flag.

In proportion as the government rids itself of this heavy liability, its hands will be more free and its resources more ample for the conduct of a business legitimately its own, namely, that of meeting the nation's requirements for naval defense.

How to Keep Well By Dr. W. A. Evans

To the limit of space, questions pertinent to hygiene and prevention of disease will be answered in this column. Personal replies will be made to inquiries, under proper limitations, when return stamped envelope is inclosed. Dr. Evans will not make diagnosis or prescribe for individual disease.

[Copyright: 1927: By The Chicago Tribune.]

INDUSTRIAL FIRST AID.

THE frequency with which the following articles were found in the first aid kits of nineteen large industrial concerns was:

Bandages (including triangular slings, sterile cotton and gauze, gauze compresses, dressings, splints, and safety pins)	18
Aromatic spirits of ammonia	12
Ointment (various kinds)	12
Mercurochrome	9
Iodine	5
Adhesive plaster	8
Applicators	5
Scissors	5
Eye cup and wash	4
Sponges or brushes	4
Tourniquets	3
Jamaica ginger	3
Castor oil	3
Glass tumbler	3
Rubber gloves, pipettes, wooden tongue blades, each	1
Alcohol, lysol, peroxide, solution picric acid, each	1
Smelling salts, Epsom salts, aspirin, bicarbonate of soda, each	1

It will be noted that bandages compose about the only equipment on which all agreed. Mercurochrome was more popular than iodine as a local killer of germs. So far as concerns medicines for internal use, the plants did not find it advisable to put much in their first aid kits. Aromatic spirits of ammonia as a remedy for shock and fainting was popular. Smelling salts had one advocate. Whisky and brandy, none.

Three concerns supplied purgatives, two supplying castor oil and one Epsom salts. Jamaica ginger for cramps and diarrhea was furnished by two concerns. None supplied any form of opiate. The only headache remedy was aspirin, and that was supplied by only one concern. The evidence indicates that great industrial concerns are not strong for promiscuous medication.

The bulletin of the American Association of Industrial Physicians and Surgeons sent out a questionnaire to the many concerns with which they were in touch. One set of questions related to first aid kits. Forty-five replied to the questionnaire. Only nineteen of the number carried first aid kits. Most of the other concerns were opposed to them, preferring that the employés come to the doctor's office when they needed anything.

The answers to some of the other questions were indicated by the following:

In cleansing dirty wounds, twenty-four used gasoline or benzine; sixteen used soap; fourteen, mercurochrome; twelve, alcohol; ten, ether; six, iodine; two, hychlorite.

In killing bacteria in wounds, twenty-seven used mercurochrome; eight used a two per cent solution, two a one to two per cent solution, and two a five per cent solution. Four preferred iodine. Alcohol was used in four.

OLD FOLKS' ITCH.

S. W. H. writes: I am able to corroborate the Yuma man's experience. I have moved to the south and live with windows open most of the year and open fire in winter. My husband was already having winter itch when we moved south some years ago. He continued to have it until he died at the age of 81.

I began with it only last winter, after my 69th birthday, and have had it ever since. Bathing brought on the torture every night. I hoped hot weather might make a change, but it didn't. However, as the great heat and consequent perspiring obliged us to bathe two to four times a day (sponge baths), I got partial relief. Why I don't know. With both of us the worst suffering was in the legs and feet.

Please tell the doctors to note the age of those who appeal to them for relief. My idea is that it is a malady incidental to age and involves irritation of the peripheral nerves and capillary circulation. You have been barking up the wrong tree. Climate is not responsible. Suppose you publish a little note asking all who suffer from this irritation to send you their ages? It is worth trying out.

REPLY.

I agree with you. Somebody has been barking up the wrong tree, but maybe you disagree with me as to who it is.

I told the Yuma man his trouble was not winter itch. Nor is yours. Nor was that of your husband. Yours is an old folk's itch. Grease, not climate, is the remedy for that.

FRIEND OF THE PEOPLE

Letters to this department must be signed with names and addresses of writers.

TELLS ON HIMSELF.

Chicago, Aug. 21.— [Friend of the People.]—Next door to us is a vacant lot which is used regularly as a public dumping ground. Very few of the property owners in the vicinity provide garbage receptacles, using the lot instead. The place is already infested with rats and in the hot weather is almost unbearable. Cannot something be done to remedy this condition? B. G. C.

Conditions complained of have been remedied and notices served on householders in vicinity, where necessary, to provide receptacles for the accommodation of refuse output and to stop further dumping. Writer's premises were not supplied with the necessary receptacles. Service on refuse collections is given regularly in this district.

THOMAS H. BYRNE,
Superintendent of Streets.

READ YOUR CONTRACT.

Chicago, Aug. 10.—[To the Legal Friend of the People.]—Will you kindly advise me through your daily column the law in regard to a person living out in rent the amount paid toward a home? We have met with several misfortunes and are unable to meet all expenses and have heard of such a law. H. A. P.

If circumstances are such as to compel the creditor or seller to apply to a court of chancery for a foreclosure of the purchaser's interest or to clear his title, the court might compel a refund, depending on all the equities, but if the buyer merely has an unrecorded contract, such proceedings might not be necessary. There is no general rule that the payments can be lived out in rent. Your rights depend largely on the wording of your contract.

TRIBUNE LAW DEPARTMENT.

A LINE O' TYPE OR TWO

How to the Line, let the quips fall where they may. R. L.

CYCLE.

(For the Fawn.)

Summer had fled and autumn hung with gold
And flame the rusty woods, so crouched and still,
Beside Lake Laddea's rim. The nights came cold,
And colder—yet we lingered on at will:
Threshing it out, or so we thought, again
The wretched prey of sodden fear and doubt,
Of dull mute questioning . . . when gold and flame
Grew wan and thin and gently flickered out.

Then each, in a separate need, witnessed Old Earth,
Fending her wayward season, swift to bear:
Holding with that we held of little worth
Nor could condone of futile earthly prayer,
Though witnessing, enough contrived defeat
E'er spring came round—and life again was sweet.

KARLOV.

A CHICAGO WOMAN broke a bowl over a guest's head because he gurgled his soup. We gladly subscribe one buck as the foundation of a popular subscription to pay her fine and buy her a lovely gold medal.

Sh! The Daily Calumet Chapel Will Bet That 2 and 2 Are 5.

Dick: You don't suppose you will get your two bucks refunded after being stupid enough to throw it away on Tunney, do you? Barnum was right!

AN UNPREFERRED BRUNETTE.

You'll Wish You'd Kept Quiet.

R. H. L.: What boobs the female sect can produce. DUMB to GOOD in twelve; and taking two steps to go from GOLD to GOOD—what's the GOAD for? Anyway, it's only nine—here's just one of the seven ways—DUMB—dump—damp—dame—dale—male—mole—mold—mood—GOOD. You notice it takes a MALE to do it in minimum. Let the WOMEN, I beseech you, be QUIET; or, if that is impossible for them let them be STILL.

ANDY TUCKER.

Oh, Not at All—One Is a Lady Lion.

RHL: How about *The Chicagoan* naming the lions in front of the Art Institute Mike and Ike—they look alike!

ORPHAN OLLIE.

JIM BENNETT in his agricultural survey of Illinois says we're going to be awfully short on hay and corn and wheat and things like that, but we're liable to have a bumper crop of soy beans. And we just hate soy beans for breakfast—we can't keep the darned things on our fork.

From One Who Knows. *(He Says.)*

Snowshoe: How's things comin'? I forgot to tell you—a guy never wants to let his wife take care of the money (that is if you're lucky enough to have any)—they all go through a spell when they think they can handle it better than us men folks—an' so right then, Al, when they first mention the subject, is the time to paste 'em an' paste 'em square on the snoot—it makes 'em know at the offset who's boss—but if you don't an' you let 'em get away with it—gooda-by! HOWARD.

MANLY, WE DO NOT WISH TO GLOAT, BUT—

A105C OM 25 QS CHICAGO ILL 1255P AUG 26 1927
R H L LINE YOURE DARN RIGHT QUOTE WE WILL CLOSE QUOTE STOP SMACK HIS SASSY FACE WITH WATCH PATCH PARCH PERCH PEACH BEACH BRACH BRACK BLACK BLOCK CLOCK STGEORGE 109P

A 106C OM 38 CNT DASH BLUE WAUKESHA WIS 1215P AUG 26 1927 R H L TELL THIS-TO-THATTER MUMFORD TO GIVE US SOMETHING HARD WATCH TO CLOCK IS ONLY ELEVEN HOPS WATCH WITCH WINCH WENCH BENCH BEACH TEACH PEACH PEACE PLACK CLACK CLOCK MAY I STAY IN THE LINE NOW
ONE O THREE PALS 111P

PHILADELPHIA PA 515P AUG 26 R H L MUMFORD MAY BE A GREAT ASSISTANT DAY CITY EDITOR BUT HE DONT KNOW HIS THIS TO THAT ANYBODY CAN CHANGE WATCH TO CLOCK BUT IT TAKES A PHILADELPHIAN TO DO IT IN PAR WATCH WITCH WINCH WENCH BENCH BEACH PEACH PEACE PLACE PLANE PLANK CLANK CRANK CRACK CROCK CLOCK SEND CROWN CARPENTER HALL 555P

HAVE YOU got your $40 seat for the Dempsey-Tunney benefit yet? Or your $20 seat, or even your $5 seat? Neither have we. We trust Mr. Quin Ryan speaks very clearly and that there will be practically no static.

Oh, Grocery Man! Three Tons of Sweet Potatoes, Please.

R. H. L.: I see where THE TRIB suggests that the W. C. T. U. should boycott those grocers that sell apples, pears, grapes, plums, prunes, bananas, figs, raisins, currants, blackberries, raspberries, cherries, etc. Can it be that you never have tasted sweet potato wine? With three c. c. of this elixir taken ten hours after eating the whole marine corps means nothing, Dick, absolutely nothing.

CAESAR.

Attention Mr. Darrow.

R. H. L.: When Harry Hill is brought to trial for matricide the defense won't have to drag up any childish teddybears to secure his berth in Dunning. They need only to gleefully read from the *W. G. N.*:

"Harry took the lead in making fudge and was, according to statements made by the others, 'the life of the party.'"

SARDONIC SAL.

WATERTOWN, WIS., will dedicate its new Memorial Park next Thursday, Sept. 1, at 7 o'clock in the evening. The park was given by the city in memory of the service men of the world war. Conciaidi will sing Madelon's *Road to Vaux*, *Alchemy* by Marjorie F. W., and *Sell Me a Dream* by Lundee. A bronze tablet will be unveiled bearing the last lines in a Line o' Type or Two on Armistice day, several years ago:

To you men who spent weary months in barren, gloomy training camps in remorseless drudgery.

To you who went over seas and under murderous fire and sickening torturing gas, never faltered or failed.

To you lads who defied submarines and a nameless grave in the ocean and landed our army in France.

To those who are still suffering from wounds and gas, shell shock, and disease.

To those who died.

Our prayers, our love, and our tears.

Stop, Fanny Butcher, Don't Kill S. S. Van Dine.

Dick: O goody! Goody! Bet I know who S. S. Van Dine is. It's *Lon Chaney*. AL TERGO.

It Looks Like We're Lost, Men.

Cheater—*cheater*—CHEATER! You let Bellewood Belle champion our sex on that DUMB to GOOD matter with a laughable twelve! Why, even a *man* could beat that—I know one who can do it six ways in nine and one way in eight! But my grievance is—you let that woman boast about her twelve just for meanness, 'cause you want a man to write in and beat her and crow over it! And you didn't print my solution because NO man could beat *it*; and you won't let us have the last word, will you? *I* did it in *six*—DUMB—dump—pump—pomp—poop—pood—GOOD! Let's see your wonderful masculine This-to-Thatters go from CRAZY to SENSE in twelve—if they can.

PEGGY-JO.

DECISION.

And Sylvia is married!
She said she loved
Neither of us,
But Billy brushed his teeth
Before he went to bed.

HARLEQUIN.

RAIN prevented the game yesterday between the Cubs and the Phillies. Perhaps brothers, we had best pray for rain until the boys get back on the home lot. R. H. L.

THE RECEPTION COMMITTEE

FROM THE TRIBUNE'S COLUMNS

65 YEARS AGO TODAY

AUGUST 27, 1862.

NEW YORK.—A Times dispatch states that the portion of Gen. McClellan's army which embarked at Yorktown has already arrived at Alexandria. Two corps under command of Gen. Franklin which embarked at Fortress Monroe also arrived at Alexandria today and it is reported another corps will come tomorrow. Appearances indicate that the entire army of the Potomac, except Gen. Porter's corps, will make a temporary rendezvous at the old camping ground near Alexandria. It is the opinion here that these troops will in a day or two proceed to join Pope's army. The Tribune's Rappahannock correspondent says: "The greatest crisis of this war occurred between Thursday morning and Saturday night. It passed and we are safe."

WASHINGTON.—Passengers from Virginia report that there was a battle at Warrenton, Va., yesterday in which the Union forces were successful, having driven the enemy out of town. We were still holding it at the latest advices.

WASHINGTON.—Secretary Stanton is reported to have said that a draft will certainly be made on Sept. 1, if for no other reason than to assert the national majesty, and show the power of the nation to command its subjects for national defense.

CHICAGO.—At a meeting of the Edina Place Baptist church, of which Dr. Boyd is pastor, it was decided that the church hereafter shall be called the Wabash Avenue Baptist church.

25 YEARS AGO TODAY

AUGUST 27, 1902.

TROUVILLE, France.—Amazing speeds were reached in the motor car races at Deauville in the presence of a great crowd of fashionable folk. The chief event was the race of the kilometer championship which was won by Gabriel. He made the distance in 26 2-5 seconds, which is at the rate of 84 miles an hour. W. K. Vanderbilt Jr. made the distance in 29 2-5 seconds a short time ago.

CHICAGO.—Prof. Herbert L. Willett has decided not to accept the call tendered him by the trustees of the People's church to succeed Dr. Frank Crane. The reason assigned by Dr. Willett was the inadvisability of leaving his important work at the University of Chicago.

CHICAGO.—The Hannah & Hogg liquor company is being reorganized and with a capital of $1,000,000 will establish a great wholesale and retail business with branch houses in every important city in the country. Attorney Levy Mayer has been engaged on the work of reorganization for some time.

CHICAGO.—"A little tighter every day," summarizes the anthracite coal situation in Chicago. A few local dealers are parting with a few tons at $9 and $10, one dealer being reported as demanding $11 and not wanting to sell at that.

10 YEARS AGO TODAY

AUGUST 27, 1917.

PETROGRAD.—Russia is passing through a period of mortal danger, Premier Kerensky told the national conference which assembled in Moscow to consider the present situation. He announced the policy of crushing the rebels by "blood and iron." The premier is backed up in this stand by Gen. Korniloff, commander in chief of Russia's millions of soldiers.

LONDON.—North of Gorits on more than a twelve mile front beyond the newly captured crest of Monte Santo the Italian armies have swept forward and in places have driven the Austrians more than ten miles across the Isonzo river. Captures thus far announced are the greatest, both in men and material, the Italians have ever made. More than 600 Austrian officers and 22,000 men have been made prisoners.

WASHINGTON.—President Wilson, in replying to Pope Benedict's peace proposals, it is understood, will indorse unreservedly some of the basic features of the pope's plan. The reply of the President is ready for forwarding to the Vatican.

CHICAGO.—Maj. Clinnin received orders from Gen. Barry to move Cicero camp of the First infantry to Camp Grant. The soldiers will entrain at Cicero tomorrow morning.

VOICE OF THE PEOPLE

Writers should confine themselves to 200 or 300 words. Give full names and addresses. No manuscripts can be returned. Address Voice of the People, The Tribune.

WHERE THE $100,000 GOES.

Chicago, Aug. 24.—There have been several inquiries about the $100,000 that the south park commissioners will receive for the use of the stadium for the prize fight and suggestions for its use. The stadium cost six million dollars and the interest on the bonds issued to pay for it is approximately $650 a day. If we add depreciation, repairs, supervision, policing, etc., the outlay is about $850 a day. The $100,000 will be used, as will the rental by the rodeo and other tenants, to help meet the expenses.

B. E. SUNNY,
Vice President South Park Commissioners.

NATIONAL PARKS.

Chicago, Aug. 24.—No doubt Mary from Maine is justly proud of Lafayette National park on Mount Desert island, Me. Therefore it is with great chagrin that I report the following additional national parks, all east of the Mississippi river: Mammoth cave, Kentucky; Shenandoah, Virginia; and Smoky mountains in Tennessee and North Carolina.

OMAR THE MAPMAKER.

PLENTY OF SEATS UP AHEAD.

Chicago, Aug. 23.—I don't see why the conductors let passengers stand on the rear platform when the car is half empty. By allowing passengers on the rear platform it makes it hard for the passengers getting on and it is necessary to squeeze your way through and oftentimes buttons are ripped off your coat. It would be a good thing for the company to enforce a rule that when it is possible for passengers to get in the car they should do so. If they do not want to comply with this request have the conductor return their fare and let such passengers get off and walk. J. SCHOENSORN.

IN DEFENSE OF POLICE DOGS.

Chicago, Aug. 24.—In behalf of dogs in general and police dogs in particular, I must object most strenuously to C. C. G.'s attitude as expressed in this column yesterday. I own a police dog and I regard him quite as highly, I believe, as any mother regards her baby; consequently, when one refers to my dog as a "brute, sneaking, vicious beast," etc., it rouses my ire quite as much as any mother's to have her baby referred to as a "red-faced, squalling brat."

Furthermore, there is no dog more misunderstood than a police dog and any one who allows himself to be crowded off the sidewalk by one deserves to be bitten. Police dogs are every bit as much a bluff as every other dog and are quicker to take advantage of one's fear of them than some other dogs, due to their superior insight, cunning, and intelligence. CHAS. R. OVERMAN.

THE SENTIMENTS OF ODESSA, TEX.

Chicago, Aug. 24.—THE TRIBUNE article "Odessa, Tex., Doesn't Know the Civil War Is Over," is typical of the [illegible] causes for the personal feeling in the south against the north. Chicago must take Odessa's viewpoint. Their residents remember the unjust settlement of the question of state rights, a matter quite like the New Jersey prohibition situation right question.

Odessa's parents' property was unnecessarily destroyed during the civil war—as Sherman's march to the sea down. [Even Germany had some cause for destroying Belgium and northern France.] And with the loss of their cause went their capital, the slaves, their ability to work the plantations and their money. And after the war the loss of President Lincoln was greater to their forefathers for the carpet baggers continued the civil war in destruction, poverty, and humiliation.

Odessa was founded by northern capitalists who still call Odessa residents rebels; accuse them of living in ignorance and poverty; tax them for pensions to the northern capitalists' forefathers; and sing "Marching Through Georgia" in the civil war over here?

HOWARD DAVIS, M. D.

PARKING SPACE FOR JOB HOLDERS.

Chicago, Aug. 23.—Why is the sheriff's office allotted space on the lower level of Wacker drive? I see no reason why these clerks, whose business hours are 9:00 to 4:30, should not do as the rest of us and look for space to park our cars. Surely our business is just as important as theirs. Then, too, the space that is assigned to that office is never more than one-half utilized.

M. E. SMITH.

EXCUSE IT, PLEASE.

Chicago, Aug. 25.—Your editorial of Aug. 25, "They Don't Know Their Own Secrets," is great. You mention the articles to boycott outside of mail order hope. You forget the most essential article. Why not have the president of the W. C. T. U. shut off the water—the most important article that goes into beer brew? E. J. OBERMEYER.

SHORTCOMINGS OF THE MALE

[London Passing Show.]

Jones (who is getting his own tea during removal): "Er—do you happen to know where the bread and the butter is, darling?"

Wife: "You'll find the bread behind some books under the sofa, and butter's in the coal cellar, and—do try not to be so helpless, George."

PLE

...rds. Give full names
...s Voice of the People.

...ther dog and are quicker
...e of one's fear of them
...r dogs, due to their
..., cunning, and intel-
CHAS. R. OVERMAN.

...TS OF ODESSA, TEX.
...6.—THE TRIBUNE article
...Doesn't Know the Civi
...is typical of the many
...personal feeling in the
...north. Chicago should
...wpoint. Their residents
...just settlement of the
...rights, a matter quite
...ersey prohibition state

...f property was unnec-
...d during the civil war
...march to the sea shows
...had some cause for de-
... and northern France.]
...s of their cause want
... slaves, their ability to
...tions and their money.
...r the loss of President
...ter to their forefathers,
...baggers continued the
...truction, poverty, and
...nded by northern capi-
...call Odessa residents
...s of living in ignorance
... them for pensions for
...talists' forefathers; and
...Through Georgia." Is
...here?
...HOWARD DARBY, M. D.

...PACE FOR JOB
...OLDERS.
...—Why is the sheriff's
...ce on the lower level
... I see no reason why
...se business hours are
...uld not do as the rest
...r space to park their
... business is just as im-
... Then, too, the space
... to that office is never
...if utilized.
M. E. SMITH.

...IT, PLEASE.
...25.—Your editorial of
...Don't Know Their Gro-
... You mention the ar-
... outside of malt and
... the most essential ar-
...ve the president of the
...off the water—the most
... that goes into home
E. J. OBERNDORF.

...MALE

IOWA EXPERTS AT ODDS OVER CROP OUTLOOK

Holmes of Ames Finds Poor Corn Prospect.

BY JAMES O'DONNELL BENNETT.
(Chicago Tribune Press Service.)

Ames, Ia., Aug. 26.—(Special.)—When Holmes of Ames was told what Reed of Des Moines had said about Iowa crop conditions he slowly shook his head.

As the Holmes head is massive and the Holmes mind capacious, his head shaking means more than most men's words mean. He shook his head in the manner of a man saying "I would be in agree with Reed" than in the manner of a man flatly contradicting Reed's views.

A Cautious Expert.

Dr. C. L. Holmes is chief of the agricultural economics department of Iowa State college in this pleasant town of Ames, seat of some of the most fruitful farm experimentation and instruction that is done in this country. He is a close observer and shrewd deducer. His first name might be Caution without belying his temperament.

Charles D. Reed is chief of the federal weather bureau and crop reporting service at Des Moines. He is often called Sunshine Reed. It stands in the records that some of his bold prophecies made in the face of a middle west bill of crop experts against him—have been signally validated. One of his best services to Iowa farmers probably has been his steady, enlightened preachings for the policy of easing hogs gradually into the market instead of rushing them in an effort to reduce what he believes is Iowa's overproduction of hogs.

The names of both Holmes and Reed are significant names in Iowa agriculture. Men listen when they speak.

Reed Is Optimistic.

And Chief Reed spoke thus:

"Business men in Iowa refuse to be downhearted and I see no reason why the state should not be in pretty good shape this autumn and the farmers go through the winter in good shape. Business men are interested in the average rather than in single crops or spotted conditions.

"As to corn, Iowa has today more corn than any other state. Iowa always has more. Present indications are for a seventy-three per cent corn crop. But the corn crop could be reduced thirty per cent and still the economic balance would bring our farmers as much money as for a normal crop.

"The indicated yield of Iowa corn, based on all the early August estimates, is 32.8 bushels per acre. Since early August the corn has been largely in the silk, and over the state generally it has been pretty fair. Rains are doing no harm.

Excellent Hay Crop.

"The whole state has the best hay crop in three years. Up to the time of the first cutting the, reserve stock of hay was very low, but the first cutting made up that deficit. The second cutting of hay is a trifle below normal, but the second cutting of alfalfa is very good. The milkweed and sweet clover are good.

"Our hog population is high, and a good many authorities are urging the farmers to hold off shipping at one time. I hope the hog prices will remain pretty stable and I believe they will if there is no rush to market with the consequent breaking down of prices."

Now listen to Prof. Holmes of Ames, who is just in from a fifteen day scrutiny from his auto of fields in the northern Iowa, southern Minnesota and South Dakota area—an empire—as you soon concede while riding hours upon hours day after day over it.

"I can see," said Prof. Holmes, "only half a crop of corn from Fort Dodge north. As to the southeastern part of the state, we all know that around Keokuk the corn conditions are the worst. In the north the farmers are fearing soft corn. Around Ames they are worried about the cold nights.

Minnesota Corn Ruined.

"Southern Minnesota corn will never be good for anything but to turn the cattle into. All of the soft corn can't go into the silos. There aren't enough silos in the country to hold it. Minnesota weather has betrayed a strange unconsciousness. In Blue Earth county, for example, when I was there in early August, they told me they had not had a drop of rain since June 4.

Here Prof. Holmes made an arrestingstatement that will astonish laymen.

"The whole state of Iowa," said he, "ships out *only fourteen per cent* of its corn crop. It feeds the rest, and it is not economics to feed dollar corn into hogs."

Then, with questions as eloquent as his head shakings, Prof. Holmes added: "What are you going to do? Send the hogs out half finished?"

He did not answer those questions. He did not have to. The tone was enough.

"I think the federal government's July estimate of a national corn crop of two and a half billion bushels is too high," he said.

OIL BURNER SALESMAN WANTED

High-grade man with oil burner sales experience. Man between 25 and 35 preferred. Territory dependent on man. If interested, write us, giving age, education, religion and absolute, complete record of business experience, from first position to last, with duties, dates and salaries. If information supplied is satisfactory an interview will be arranged in Chicago.

Vice-President
SUNDSTRAND ENGINEERING CO.
ROCKFORD, ILLINOIS

W. C. T. U. WILL BOLT ANY PARTY WHOSE CANDIDATE IS WET

Minneapolis, Minn., Aug. 26.—(AP)—A resolution pledging all its members to united effort toward nomination and on election day of dry candidates for all political offices from President down, was adopted at today's session of the Women's Christian Temperance union convention in session here.

The resolution was adopted on recommendation of Mrs. Ella A. Boole of Evanston, Ill., national president, who told convention delegates last night that if neither presidential nominee in the next election is "dry" the W. C. T. U. would choose and support a candidate of its own.

Other resolutions adopted pledged the organization to maintain a nonpartisan stand in politics, except as concerns the principle of prohibition enforcement, and to organize in each state, while the state legislatures are in session, a conference to "focus attention on law enforcement and legislation to make it possible.

ARCHITECTS PUT VEIL OF SECRECY ON HALL PLANS

Discuss Proposal for Public Contest.

The proposal of President Anton J. Cermak of the county board to submit the architectural work on the $15,000,000 Chicago hall to an international competition was the subject of a two hour executive session yesterday in the office of W. Rufus Abbott, chairman of the citizens' committee that recommended the job be handled by seven Chicago architects headed by County Architect Eric E. Hall.

On adjournment it was announced that the meeting had decided, if nothing else, that its proceedings would be kept secret pending further discussion. President Cermak, who has proclaimed a policy of keeping the public informed on developments of the project, was not present. Those attending were principally the architects who would receive part of the fee if the original plan was followed, a fee which would total $900,000 if the entire $15,000,000 is spent on construction.

No Notice to Public.

No notice that the meeting concerning this public matter was to be held was given to newspapers by the agency appointed by President Cermak to direct publicity on the work. Joshua D'Esposito, chairman of the executive committee, said on Thursday that he would be able to make an announcement as to the attitude of the architects toward President Cermak's proposal yesterday afternoon, but after the meeting his lips were sealed on recommendation of at least a majority, Mr. Abbott, as heretofore, refused an interview.

That President Cermak's declaration in favor of having Chicago hall designed by the best available architect in the world has caused some flurry in the ranks of the promoters was indicated when the meeting dragged out almost an hour longer than scheduled. What points attracted lengthy discussion could not be learned. Nor was it made known whether the meeting was continued until a future date.

Seeks Court Ruling.

In the meantime, President Cermak was conferring with his attorneys to try to expedite a Supreme court decision on the legality of the bond issue in accordance with a recommendation of Attorney Henry E. Cutler, who gave an opinion that the validity of the paper is subject to attack.

Men appointed to assist Mr. Hall with the architectural work, under the original plan, were Mr. D'Esposito, Ernest R. Graham, John A. Holabird, Daniel H. Burnham, Benjamin H. Marshall, and C. Herrick Hammond.

CROWD WATCHES THOMPSON OPEN ADAMS ST. BRIDGE

(Picture on back page.)

A steady stream of traffic poured over the new Adams street bridge last night following its formal opening at 2 p. m. when Mayor Thompson, with a pair of golden shears, snipped a ribbon stretched across its center.

Nearly 1,000 boats and cars joined in a parade from Grant park preceding the ceremony and a crowd of 5,000 watched the ribbon-clipping and cheered the speeches of Mayor Thompson, Commissioner of Public Works Wolfe and Deputy Commissioner Edward F. Moore.

The new span cost $2,500,000 and has been under construction since 1923. It is 265 feet long, rests on piers sunk to bedrock 95 feet below the street level, and is equipped with the latest electrical safety devices.

MAYOR CHARGES GRAFT TAINTS WATER METERS

Stands Pat: "None in the Small Homes."

Mayor William Hale Thompson burned his bridges behind him on the water meter issue last night, pledging that, regardless of consequences, he will stand pat against meters in small homes.

Despite a threat from the war department to revoke the city's lake water diversion permit, the mayor, in a new and emphatic statement, declared that no such meters have been installed since his election, "and none will be while I am mayor."

Calls Meter Project "Graft."

"The false cry that some terrible calamity will befall Chicago if the people are not robbed through water meters," he asserted is only a "ridiculous smoke screen behind which the grafters are hiding." Any public official who interferes with the stopping of this graft, he added, "will be held to account by the people."

The mayor dictated his statement to interviewers, who asked him if he approved of the decision yesterday of Ald. John Clark, chairman of the council finance committee, to postpone for a week the junket of his committee to Washington to confer with the army officials. Ald. Clark delayed the trip when he learned that Maj. Gen. Jadwin wishes to leave the capital today on a vacation.

It was learned later that Attorney Harry O. Biesatt, the mayor's representative, will confer with Gen. Jadwin at 10 a. m. today, the general having delayed his trip for that purpose. The mayor said he would uphold whatever Mr. Biesatt agreed to do.

The aldermen, under the new arrangement, "probably will make the journey a week from Wednesday, thereby delaying a final vote on repeal of the meter ordinance for two or three weeks.

In No Haste on Repeal.

"As a matter of fact, I don't care to rush through the repeal," the mayor commented. "Why should I? No meters are being installed and that's all there is to it."

The mayor then proceeded to prepare his statement, which, he said, he hoped would clear up any misunderstanding that the war department, the sanitary district, or the public may have as to his water meter position. The statement he addressed "respectfully to the people of Chicago." He charged:

"It is pretty generally understood that there is a large amount of graft concerning the passing and attempt to maintain the water meter steal perpetrated upon the people of the city of Chicago of small means."

$25,000 DIAMONDS STOLEN, DEALER TELLS POLICE

(Picture on back page.)

Louis Blumenfeld, 60 years old, a diamond broker at 31 North State street, reported to the police last evening that three men had kidnaped him at Peoria street and Roosevelt road, dragged him into an automobile and after threatening him with revolvers, had taken from him his satchel containing unset stones valued at $25,000.

According to Blumenfeld, he had just called at Blum's jewelry store, 847 West Roosevelt road. As he stepped out after failing to make a sale, one of the men came up to him and forced him to walk over to the automobile. After taking the diamonds from him, Blumenfeld said, the trio tossed him out of the car at Taylor and May streets.

Although the kidnaping, as detailed by Blumenfeld, occurred on a busy street, the police were unable to find any witnesses.

5 STEAM UNION LOCALS REBEL AT "CZAR RULE"

Charging "czar rule" on the part of the International Union of Steam and Operating Engineers, five Chicago locals of the organization, at a meeting in Musicians' hall, voted to withdraw and form a separate body to be known as the Amalgamated Union of Operating Engineers. Complaint that the international was showing favoritism in dispensing work among the locals also was given as a cause for the withdrawal. The membership of the five rebel locals is 2,000.

All Summer All Fall
Keep Lawn Fresh and Green this Easy Way

1 Reaching Spray for Lawn or Garden.

2 Coarse Spray (stationary or pushed) to cover adjacent to sprinkler long swath.

3 Coarse Spray from both nozzles on Trees and Shrubs. Stationary position.

Rain King, the new type sprinkler, waters wide areas, narrow strips, corners—shrubs, trees, flower beds. Throws water wherever needed in coarse streams, spray or mist clouds—whirling or stationary—and throws it farther than any other sprinkler on same pressure.

Brass nozzles. Bronze bearings. No complicated moving parts to clog, wear or give trouble. Smooth running as a balanced fly-wheel. Made to last a lifetime and

Made and Guaranteed by
CHICAGO FLEXIBLE SHAFT CO., CHICAGO
If Town Hasn't Quality, Produce

Rain King
the ROYAL FAMILY OF SPRINKLERS

BOOKS

Story of Norfleet Swindle Is Woven Into Real Thriller

"Norfleet," by *J. Frank Norfleet.* (Imperial Press.)

A year or so ago there was published, so remotely as to be privately, the story of Frank Norfleet and his search for revenge among an international swindling ring. Probably none of you ever heard of it. I certainly never did. The story has just been republished by a press in Sugar Land, Tex., and it was only by chance that I came upon it this time. If I hadn't found it I would have missed one of the most thrilling and naïve and amusing books in years. If it had been written by Frank Norfleet himself instead of being "told to Gordon Hines," who has written it in English and not in the spectacular Texas cowboy language that it was probably told in, it would have been one of the classics.

If Mr. Hines had had the savvy that Ethelreda Lewis had in setting down the story of Trader Horn—to let him write his own stuff, however ungrammatically or cock of the walkishly—he would have collaborated in a book that could stand beside that famous volume. As it is, the story is so startling, so unbelievable as to keep you constantly wondering whether the author is one of the cleverest and most amusing liars on record or the bravest man who ever held the two-gun title.

It is the story of the fleecing of Frank Norfleet and of his deciding that he was going to "get" the fleecers. It is the story of one of the most amazing amateur detectives in history. Lest even this conversation about him seem a little exaggerated, let me tell you that by one of the simplest methods in the world—the stock exchange game—a band of crooks wheedled $45,000 out of the Texas ranchman, who believed everything they told him, even to the extent of giving them $20,000 once and $25,000 again. He was simply too goofy to be believed, and yet the same story is told in the newspapers almost every day.

The situation itself was too funny for words. You'd have thought that no sane man COULD fall for the line they gave him, and yet he swallowed it hook, line and sinker. He is perfectly frank about his gullibility. But once gulled, he turned over a new leaf. Sparing nothing, especially not his wife and children, he set out to trail his confidence men. And what a grand time he had doing it. He talks a lot about the hardship and the sleeplessness and the danger, but he had the world's handsomest three or four years. He was just like a girl again.

At fifty-four he had his great adventure. He got himself disguises. He slipped a train for California and another for Florida the next day. He didn't consider expenses—though his cattle and his horse had to be sold to pay them—and he sleuthed with the best of them. He was double crossed by the police—who are liable to be a bunch of grafters and thieves themselves, he says. He was instrumental in having two detectives sent to prison for twenty years or so because they took a $20,000 bribe from one of the criminals he was trailing. (All of his convictions are matters of legal record. He really did find his men. The newspapers were full of him when he helped gather in a swindling ring in Denver.) His life was in danger almost hourly. He took his young son with him and endangered his life with his own. But what a thrill he got out of being a de-tec-a-tiff.

No mystery story ever written had more local color than "Norfleet." It paints its story in primary colors. Where others surmise, he tells the world. He must have been a gadfly to the chiefs of police and district attorneys and governors he was constantly interviewing. But he must also have been refreshing as a mountain spring, because nothing could daunt him, and he had only one object in the world, and that was to get his men.

We critics are a pretty hard lot—so they say—and it isn't often a book grabs one of us by its skinny hand. "Norfleet" just does. F. B.

ENOUGH OF HIS LIFE TO EXPLAIN HIS REPUTATION

GALAHAD

John Erskine
AUTHOR OF
Private Life of Helen of Troy
$2.50 all stores BOBBS-MERRILL

"The Most Humorous Book of the Year"

Genixte Pickles.

by K·M·S

Author of Die Schönste Langeweile

$2.00

Pascal Covici, Publisher
Chicago

CONFESSIONS

It was with the keenest pleasure that I read "Spread Circles," a novel which seemed to me to have real quality and fineness, and a point of view modern without being ultra and felt as if I had really discovered a writer, for I had missed Florence Ward's books before "Spread Circles." I have found that almost every one to whom I have recommended "Spread Circles" has felt the same way about it that I did, that Florence Ward is a real writer, that she definitely has something to say and a gift for saying it. So as soon I finished the book I began to question the writer. I asked her what book she always put down with a feeling "I wish I'd written that," what book she herself would rather have written than any other. She replied:

Dear Miss Butcher: Frankly, I must confess that I rarely finish a book big with life and beautifully done, without a flickering wish that I might have written it; but one experience was so vivid that it stands out before all the others.

I had picked up, casually, a book by an author vaguely known to me and found that it began: "On a hill by the Mississippi, a girl stood in relief against the cornflower blue of northern sky." I bought it on the pull of that sentence alone. I had stood on a hill above the Mississippi, how many times?

The setting of the story caught me first. Before I began it at all, I had hunted through the pages for those bits of perfect description of Minnesota skies and prairies. But the three characters had the same reality as the scene. I had known a hundred girls, eager, vague, adventurous, sentimental; I'd been one. I had lived in a circle of young doctors of whom Will Kennicott might have been the composite. That smug ugly little town was as flat and familiar as the palm of my own hand. I remember that I finished the book toward three in the morning and that I was cold and stiff and bitter with envy, wishing it were mine.

The materials of which it was built had been lying about me all my life. They were as close to me as they had been to Sinclair Lewis, as much a part of my background. He had the genius to use them; not I.

It was a personal, an emotional reaction, not at all an intellectual one. Weeks later, when the storm broke, I reread it in the white light of everybody's criticism, trying hard to be superior, to pick flaws, but my superiority never lasts to the end. I wish I could have written "Main Street."

Cordially yours,

Florence Ward

"Ann Decides," by Robert Keable, Is Rated as Tosh

"Ann Decides," by *Robert Keable.* (Putnam.)

Robert Keable leaped into fame with his "Simon Called Peter," the story of the clergyman who, during the war, took a fling at an affair. "Ann Decides" is something of the same story, except that the clergyman, who in this case is a Catholic priest, leaves his religion before he has his fillip. His mind is harassed with doubts and, against every instinct and every tie, he leaves his South African mission and his church and emerges into rural England a layman.

There he meets a woman who had been spectacularly divorced on account of an affair which she had had with some soldier during the war. They do what is officially known as falling in love at first sight, refuse to be married, because, look, how can they tell whether they're going to want to be tied to each other or not after a while, go off on a long trip, there is a wild and gaudy scene when Anne confesses that, fond as she is of her gentleman friend, she had to have more ardent attention, there is passionate reunion, an airplane crash, a dying man refusing to give up his love, and that's that. Mr. Keable lives, I believe, on one of the south sea islands. The reason for his flight is explained when you read such tosh.

First Month's Sales 65,000
MEANWHILE
The Picture of a Lady
H. G. WELLS
"Here we get Wells at his best, analyzing life and the future."—Harry Hansen in the N. Y. World
$2.50
DORAN BOOKS

6929-39 Crandon Ave.
The CRANSTON

Our Eighth
100% Co-operative Building
Why You Should Own Your Apartment

1. Through co-operative investment and management you eliminate all waste, landlord's profits, agent's commissions, etc.
2. You have a voice in the selection of your neighbors—they must measure up to your own standards.
3. Your apartment was planned and built **to live in,** not for real estate speculation; therefore you get large rooms, best materials and equipment.
4. In event you should desire to sell, we co-operate in every way, and the deal is closed without the delay and detail of deeds, abstracts, etc. Over twenty apartments in our seven buildings have been resold—some at a profit—none at a loss.
5. Co-operative ownership divides land values, taxes, etc., in such manner as to offer you choicest locations at low cost.
6. The **rentals** you have paid in the last 10 years probably would have **bought** a comparable apartment.
7. *Fireproof garage space for each apartment in connection with building.*

You are invited to inspect the Model Apartment furnished by JOHN A. COLBY & SONS.

(Open Daily; Evenings and Sundays)

Equity prices range from $5300 to $9000. 5 and 6 Large Rooms—2 and 3 Baths. Terms if desired.

JOHNSTON BROTHERS
EXCLUSIVE APT. BUILDERS BUILDING FOR 25 YEARS

The Cranston Office—6929 Crandon Ave. Dorchester 3834
Central Office—77 W. Washington Street, State 1727
Open Evenings Until 9 P. M

BOOKS
you want to read and own

God and the Greecryman
By *Harold Bell Wright.* The new novel by the world's most popular novelist. $2.00

Twilight Sleep
By *Edith Wharton.* A brilliant novel of the fashionable world of today. A best seller for several months. $2.50

The Heap
By J. C. Smith. The story of a young girl who becomes a great prima donna. "Gay, sparkling, very amusing."—*Philadelphia Inquirer.* $2.50

The Way of Revelation
By *Wilfrid Ewart.* A fine piece of fiction based on the Great War. $2.50

On the Air
By *Paul Dorezco Augsburg.* A book of unique stories in each of which the radio plays an important part. $2.00

A Helluva War
By *Arthur Guy Empey.* The hilarious history of Private O'Leary. By the author of "Over the Top." $2.00

Shakespeare: Actor-Poet
By *Clara Longworth de Chambrun.* A biography which shows beneath a tragic mask a man of flesh and blood. Illustrated. $3.00

Bob Davis Recalls
By *Robert H. Davis.* Sixty true stories of love and laughter and tears. $2.00

Primitive Hearths in the Pyrenees
By *Ruth Otis Sawtell* and *Ida Treat.* The story of a summer's exploration in the haunts of prehistoric man. $3.00

The Song of Solomon
By *Hubert Osborne.* A Biblical play that is a small masterpiece and a delight to the reader. $1.25

Treasures of a Hundred Cooks
By *Mary Allen Hulbert.* A collection of distinctive recipes for lovers of good food. $2.50

The Psychology of Personality
By *P. P. Valentine.* A sound discussion of the psychology of personality. $2.50

Nature Trails
By *Dietrich Lange.* Stories about the wild life of mountains, plains, forests and swamps. Illustrated. $2.00

These are Appleton Books
Send 50c for a year's subscription to our Illustrated Monthly Guide to New Books.

D. APPLETON AND COMPANY
35 West 32nd Street - - New York

Multiply your dollars by advertising in The Tribune

The author of "Hatrack" turns to the mystery!
THE DEVIL OF PEI-LING
by
HERBERT ASBURY
A curling yarn upon a fascinating background of devil-lore and demonology but don't start reading it late at night!
$2
MACY-MASIUS

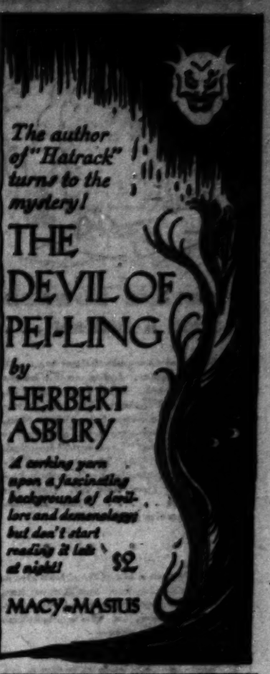

The Bacchante
—a woman with a devil in her soul
by
Robert Hichens
author of "The Garden of Allah"
Price $2.00

Multiply your dollars by advertising in The Tribune

GO TO CHURCH SUNDAY

"Judge not, that ye be not judged."—St. Matthew, ch. 7.
New First Congregational Church.

CHRISTIAN SCIENCE.

CHURCHES OF CHRIST, SCIENTIST.

BRANCHES OF THE MOTHER CHURCH, THE FIRST CHURCH OF CHRIST, SCIENTIST, IN BOSTON, MASS.

SUBJECT, AUG. 28: CHRIST JESUS.

Sunday, 10:45 a. m. and 7:45 p. m. Wednesday, 8 p. m.

*FIRST CHURCH—4017 Drexel-blvd. Reading room, 2930 Drexel-blvd.
SECOND CHURCH — Wrightwood and Pine Grove-avs. Reading room, 3201 N. Clark-st.
*THIRD CHURCH — 4501 Evanston-blvd. Reading room, 2231 W. Madison-st.
*FOURTH CHURCH — Harvard-av. and W. Marquette-rd. Reading room, 6346 Harvard.
*FIFTH CHURCH — 4840-50 Dorchester-av. Reading room, 4707 Lake Park-av.
*SIXTH CHURCH—1124 Prairie-av. Reading room, 11235 S. Michigan-av.
*SEVENTH CHURCH — 5318 Kenmore-av. Reading room, 1004 Wilson-av.
EIGHTH CHURCH — 4350 S. Michigan-av. Reading room, 113 E. 44th-st.
NINTH CHURCH—2154 Woodlawn-av. Reading room, 6245 Kimbark-av.
*TENTH CHURCH — 5540 Blackstone-av. Reading room, 5500 Blackstone-av.
*ELEVENTH CHURCH — 3540 Logan-blvd. Reading room, 3049 Logan-blvd.
TWELFTH CHURCH—635 Grace-st. Reading room, 736 Grace-st.
*THIRTEENTH CHURCH—10817 Longwood-dr. Sunday, 10:30 a. m. Reading room, 11041 Hale-av.
FOURTEENTH CHURCH — Corner Sunnyside and Paulina. Reading room, 1350 Montrose.
*FIFTEENTH CHURCH—301 N. Central-av. Reading room, 123 W. Lake-st., Austin.
*SIXTEENTH CHURCH—301 E. Ashland-av. Reading room, 7125 S. Clark-st.
CHRISTIAN SCIENCE SOCIETY — The Masonic Temple, 222 W. Randolph-st. Entire testimonial meeting Wednesday noon.
*EIGHTEENTH CHURCH—Corner S. 72d-st. and Cottage-av. Reading room, 1753 E. 71st.
*No Sunday evening service.

Chicago Churches Maintain Reading Rooms: 104 S. Michigan-av. 11 S. La Salle-st.

RADIOCASTING.
SEVENTH CHURCH, SUNDAY, 10:40 A. M. WEBH, 370 METERS.

SUBURBAN CHURCHES.
EVANSTON — FIRST CHURCH—Chicago-av. and Grove. Sunday, 11 a. m. and 8 p. m. and Wednesday, 8 p. m. Reading room, State Bank & Trust Co. Bldg.
GLENCOE — FIRST CHURCH—Vernon and Hazel-aves. Sunday, 11 a. m. Wednesday, 8 p. m. Reading room, 327 Park-av.
WILMETTE—FIRST CHURCH — Central-av. and 10th. Sunday, 11 a. m.; Wednesday, 8 p. m. Reading room, 1163 Wilmette-av.

METHODIST EPISCOPAL.

FIRST METHODIST EPISCOPAL CHURCH, "Chicago Temple," Clark and Washington-sts.
Dr. John Thompson, Minister
10:45 A. M., "The Cure for Worry."
8:00 P. M., "Above Life's Timber Line."
Arthur Dunham, Organist.

PRESBYTERIAN.

SECOND PRESBYTERIAN CHURCH, 1936 MICHIGAN-AV. (Any south side bus to the door.)
DR. W. CLYDE HOWARD, PASTOR.
Services 11 a. m. & 7:45 p. m.
Rev. George S. Fulcher, D. D. Of Monmouth, Ill., preaching.
Robert Macdonald, Organist.
Hotel guests especially invited.

BAPTIST.

IMMANUEL BAPTIST CHURCH, 2330 S. MICHIGAN-BLVD.
REV. RALPH MORPHETT
Preaching at 11 a. m. and 8 p. m.
Mr. F. A. Stevenson, Musical Director.

DIVINE SCIENCE.

DIVINE SCIENCE CHURCH, 1414-1416 STRAUS BLDG. 310 S. Michigan-av.
Rev. Alice R. Ritchie, D. S. D.
Sunday Morning Service, 11 o'clock.
Free Reading Room.
HOURS: DAILY, 10 TO 12; SAT., 1 TO 4.

INDEPENDENT.

TODAY IS YOUR DAY OF OPPORTUNITY.
10,000 men and women of Chicago and suburbs have a better knowledge of the WORLD'S GREATEST TEXT BOOK because they have attended THE EVENING SCHOOL of the MOODY BIBLE INSTITUTE, Cor. La Salle and Chicago-av.
25TH YEAR.
Opening session of the Fall Term Tuesday, September 13. Registration Friday, September 9, from 6:30 to 9 p. m. Cafeteria supper served from 5:15 to 6:15 for 25c. Come direct from work.
ENROLL NOW.
Your Future depends upon decisions you make today. Further information on request. Address: EVENING SCHOOL, 153 Institute-pl., Chicago, Ill.
Phone Diversey 1570.

Tent Meetings Continue.
Sunday Services,
10:45 a. m., 3:30 & 7:45 p. m.
W. T. Colgrove, Preacher.
Saturday at 7:45 p. m.
Children's Chorus and Preaching.
COLGROVE AND FARRAR, Evangelists.
Next Week
Salvation Preaching by C. S. FIELD
at 7:45 p. m. except Monday, auspices Portage Park Tabernacle with Moody Bible Institute co-operating.
4840 Irving Park-blvd.

MOODY MEMORIAL CHURCH, Clark and La Salle-sts. at North-ave.
REV. P. W. PHILPOTT, D. D., Pastor.
REV. HARRY VOMBRUCH, Nationally Known Evangelist
10:45 a. m.—"A Seven Story Christian."
8 p. m.—Song Service of Gladness.
9:45 a. m.—Bible school.
7 p. m.—Song service. Great sermon closes.
ARTHUR W. McKEE, Soloist.
STRANGERS WELCOME.
Over 4,000 Individual Seats—All Free.

CHICAGO GOSPEL TABERNACLE, Halsted and Barry (3100 N. Clark).
DR. W. LEON TUCKER, Eminent Bible Teacher.
Services: Sunday, 10:30 a. m. & 7:30 p. m. Subject Sunday evening: "Why Is Romanism and What Is Its Relation to Bible Protestantism?" Sunday school at 9:30 a. m. to 3:30 and 7:15 p. m.
SPECIAL: UNIQUE MUSICAL FEATURES Sunday evening at 7:30 p. m. Miss Rose Wortzbaugh, pianist, in "THE WONDERS OF MOZART."
Mon., 7:30 p. m. Bible Class. Subject: "Paul's Epistle to the Romans."
Church School of Self-Help. Subject: "Twelve Tests of Life." Rev. and Mrs. Howard V. Harlan, 216 Alexandria Hotel, 8:00.
INTERVIEW FREE—PUBLIC INVITED. Special Character Analysis Lectures on Wednesday at 1:00 p. m. Tuesday and Friday, 7 and 8 p. m.

LUTHERAN.

WICKER PARK LUTHERAN
ALL ROADS LEAD TO WICKER PARK.
Rev. [illegible] Pastor.
Services at 10:30 a. m. and 7:30 p. m.
Sermon at 10:30 a. m. by Rev. [illegible] of Mt. Olivet Lutheran Church.
Rev. A. F. Ernst, Pastor.

BOOKS

DAPHNE HOWARD HAD A DREAM . . .

She was in a wonderful garden, with Taffy Ledoux. Lying on the banks of a stream. Like Adam and Eve. Taffy said he loved her. Then another man came into the garden. From somewhere in the sky. It was Mr. Eriatsu! "Look out!" he cried. "He's married!" Then he took Taffy Ledoux by the back of the neck. And together they flew off. Over the treetops . . . . . When Daphne woke up she was crying.

That's just a bit of Daphne's story. Adorable Daphne! You'll meet her, with her many merriments of cadets and clowns, in the spotlighted novel of the year—

DAPHNE'S IN LOVE

By HERSEY THOMPSON

One of the greatest human stories ever written—the love story of a modern girl. Brilliant and delightful, too. The Chicago Daily News calls it: "A masterpiece of fiction."

At all Bookshops $2.00

THE CENTURY CO.
Publishers of Enduring Books

Wescott's Novel Is Called Best of Harper Winners

By Fanny Butcher.

"The Grandmothers," by Glenway Wescott. (Harpers.)

Glenway Wescott is a name which only the very few have heard. He wrote "The Apple of the Eye" a year or two ago, which aroused enthusiasm in the hearts of a few critics, but which never reached the large novel reading public. His name will this year be known to thousands, inevitably, for he has been awarded the Harper prize, and that prize made Margaret Wilson, who wrote the first Harper prize novel, "The Able McLaughlins," and brought a charming writer, Ane Parrish, out of the obscurities when it wreathed her "The Perennial Bachelor." It will be interesting to see just what such a prize will do for a writer like Glenway Wescott, who is, even in this book, still a writer for the few, while his book may well appeal to the many.

GLENWAY WESCOTT

"The Grandmothers" is by far the best written book of the three Harper prize novels, and it is at the same time the least appealing to the general public—or it may be more so, only time will tell. It has some of the quality of "The Able McLaughlins" in that it is a story of pioneer life, or rather pioneer stock in the middle west. But it has a rootedness, a reality, a factualness that makes even that memorably factual book seem like a story and not a family record. That is what "The Grandmothers" is, just a family record, but a record so all inclusive that by the sheer force of facts about so many people and their relations one with the other you understand a whole type, rather than a mere family.

—•—

The picture of pioneer Wisconsin is drawn in the details of fact. There is something strange about "The Grandmothers" that you don't realize until after you have finished it and begun thinking about it as a whole. There is no psychologizing about it. Except for the thoughts of Alwyn, the writer presumably, there is not a thought process recorded. Only the deeds of the characters, and their actual physical and temperamental reactions are set down. The book is like "Spoon River Anthology" in that sense. It is almost as sparse as a gravestone history. And yet in that sparseness, just as in "Spoon River Anthology," you get the whole epic of the lives which go to make up the type.

There could have been a glint of humor now and then in "The Grandmothers" without lessening its impressiveness. There isn't one. There is solemn and deep understanding, but that is all. For that reason it seems to me that "The Grandmothers" is not so good a book as it might have been. A dour family, perhaps, but in it somewhere there must have been some one who laughed. [You see, so real does Mr. Wescott make all of his characters that you begin to argue about them as if they were actual human beings.]

—•—

As a novel "The Grandmothers" breaks every rule of technique ever made. It is just different from any novel that has ever been written. It looks as if it were going to be the reflections of Alwyn on his immediate family and its connections. It comes back to being that, and his reflections on life in general, but in the meantime it has become short records of many of the people who touched that family either actually or in the hazy way that humans always contact with other humans willy nilly.

There is a diary started by his old grandfather, and then hastily forgotten, after only a few pages of writing—natural, and giving an effect of reality when it is introduced but telling nothing that the author mightn't have told in the same form in which he has told the rest of the story. There are pictures in a photograph album, some of them with a paragraph, no more, about their lives. That is another technical trick. And the author soon tires of that. The book is just a sort of amorphous mass of facts, set down with clarity and precision of choice, and in a beautiful and at times highly poetic style, which does not, however, make the facts any the less impressive. When you first begin the book you are not sure that you are going to think so much of it. But that is because all simple things which owe their impressiveness to cumulation seem ineffectual in their separate simplicities.

* *

"Canary Murder Case," a Detective Story, Is Now Best Seller

"The Canary Murder Case," by S. S. Van Dine. (Scribners.)

It isn't often that a detective story leaps into the best sellers. "The Canary Murder Case" is so popular with every one, mystery fans and those who never look into a mystery tale, that people are beginning to say that Philo Vance is a successor to Sherlock Holmes (Philo Vance being the amateur detective who does all the high priced detecting in this book and its predecessor, "The Benson Murder Case.") "The Canary" is a popular lady about Broadway who is found strangled in her apartment.

There are four suspects and until a few pages before the end your mind is kept yanked from one to the other as the murderer.

BEST SELLERS OF THE WEEK

FICTION.

"Meanwhile," by H. G. Wells.
"A Good Woman," by Louis Bromfield.
"Lost Ecstasy," by Mary Roberts Rinehart.
"The Canary Murder Case," by S. S. Van Dine.
"Zelda Marsh," by Charles Norris.
"Barberry Bush," by Kathleen Norris.

NON-FICTION.

"Trader Horn," edited by Ethelreda Lewis.
"We," by Charles Lindbergh.
"This to That," by Shelby Little.

Meetings and Lectures

On Monday at 4:30 p. m. Carl Wittke, professor of history and chairman of the department at Ohio State university, will lecture on "The Interrelation of Canadian and United States History" in the assembly room of Harper Memorial library, University of Chicago, and on Tuesday at the same time and at the same place Tucker Brooks, professor of English at Yale university, will lecture on "Jane Austen."

BOOKS RECEIVED

FICTION.

"The Grandmothers," by Glenway Wescott. (Harpers.)
"Neighbors," by Claude Houghton. (Holt.)
"Gems and Life," by Moyshch Oyved. (Holt.)
"Hosses," by Charles Wright Gray. (Holt.)
"The End of a World," by Claude Anet. (Knopf.)
"Fo' Means A Day," by Hugh Wiley. (Knopf.)
"Slag," by John Mcfstyre. (Scribner's.)
"God Got One Vote," by Frederick Haslitt Brennan. (Simon & Schustez.)
"A Servant of the Mightiest," by Mrs. Alfred Wingate. (Brentano's.)
"Daphne's In Love," by Negley Farson. (Century.)
"Delia Demonstrates," by Berton Braley. (Century.)

MYSTERY.

"The Devil of Pei Lung," by Herbert Asbury. (Macy-Masius.)
"The Mystery at Lover's Cove," by Anthony Berkeley. (Simon & Schuster.)
"Vivanti," by Sydney Horler. (Doran.)

JUVENILES.

"Goose Towne Tales," by Alice Lawton. (Crowell.)
"Emily's Quest," by L. M. Montgomery. (Stokes.)
"The Flight of the Gray Goose," by Francis Lynde. (Scribner's.)
"The Regicide's Children," by Aline Havard. (Scribner's.)
"Michael Strogoff," by Jules Verne. (Scribner's.)
"History Calling!" by Lt. Col. W. P. Drury, C. B. E. (Holt.)
"The Tartar Princess," by L. A. Cherskaya. (Holt.)
"The Boys' Life of Alexander Hamilton. (Century.)

VERSE.

"Rustic Elegies," by Edith Stiwell. (Knopf.)
"Stuff and Nonsense," by Walter De La Mare. (Holt.)
"Guinea-Fowl and Other Poultry," by Leonard Bacon. (Harpers.)

NON-FICTION.

"My Lady of the Indian Purhad," by Elizabeth Cooper. (Stokes.)
"Thomas Carlyle," by Mary Agnes Hamilton. (Holt.)
"South Sea Settlers;" by J. R. Grey & B. B. Grey, F. L. S. (Holt.)
"Experiences of a Literary Man," by Stephen Gwynn. (Holt.)
"History of American Foreign Relations," by Louis M. Sears. (Crowell.)
"Gay-Neck the Story of a Pigeon," by Dhan Gopal Mukerji. (Dutton.)
"The Joyous Friar," by A. J. Anderson. (Stokes.)
"The Outlawry of War," by Charles Clayton Morrison. (Willett, Clark & Colby.)
"The Light Reading of Our Ancestors," by Lord Ernle. (Brentano's.)
"The New Book of Magic," by Professor Paradise. (Doubleday, Page.)
"Let Us Highly Resolve," by Gene Stratton-Porter. (Doubleday, Page.)
"Annie Oakley—Woman at Arms," by Courtney Ryley Cooper. (Duffield.)
"Ludwig Van Beethoven," by Harvey Grace. (Harpers.)
"The Romance of the Rivers," by John T. Faris. (Harpers.)
"Book of Reviewing," by Wayne Gard. (Knopf.)
"The Search for Atlantis," by Edwin Bjorkman. (Knopf.)
"The Autobiography of an Ex-Colored Man," by James Weldon Johnson. (Knopf.)
"A Comprehensive Guide to Good English," by George Philip Krapp. (Rand McNally.)
"The Psychology of Youth," by Edgar James Swift. (Scribner's.)
"Tropical Aquarium Fishes," by A. E. Hodge, F. Z. S. (Stokes.)
"On the Old Athabaska Trail," by Lawrence J. Burpee. (Stokes.)
"An Introduction to the Study of Blake," by Max Plowman. (Dutton.)
"Poems and Miscellanies and Tales of Mystery," by Edgar Allan Poe—3 vols. (Oxford.)
"Profits in Bank Stocks," by W. H. Woodward. (Macmillan.)
"Science, Evolution, Religion," by E. T. (Badger.)
"Everyday Electricity," by Joseph R. Lunt. (Macmillan.)

Indiana Woman Author of This Difficult Quiz

Miss Nora Gardner of Monticello, Ind., gets this week's $25 for her list of questions and answers. Each week THE TRIBUNE pays $25 for the best list of 25 questions and answers on literary subjects. Every one says that making up the questions is even more fun than answering them. We have been publishing so many questions that some of yours may be duplicates, so send a few extra ones in case they are.

Write or typewrite your quiz on one side of the paper only and address it Editor Literary Quiz, CHICAGO TRIBUNE, Tribune Square, Chicago. No manuscript will be returned. Try the quiz on some of the neighbors and send their ratings. Miss Gardner tried hers on a high school principal, who made the handsome score of 20. Answers to these questions will be published on this page next Saturday.

1. What historical writer had his eyesight impaired when a junior at Harvard by a crust of bread thrown by a careless group of skylarking students?
2. What southern author had his ambition kindled at the age of 12 by the announcement that a newspaper was to be started a few miles from his home whose owner wished the paper to be modeled after "The Spectator" of Addison and Steele?
3. What American poet said: "I shall never be a poet until I get out of the pulpit, and New England was all meeting houses when I was growing up?"
4. Who has been ranked the most notable woman of letters born and bred in the metropolis of America?
5. What short story writer's ambition was to do for the Spanish missions what Irving had done for the highlands of the Hudson?
6. What book is said to be "a novel with a purpose; it is a fiction devised by a nineteenth century physician to attack eighteenth century Calvinism"?
7. What book describes, so the story tells us, the seven immortally beautiful ladies and their three perennially splendid youths, who fled from a plague stricken city to a beautiful hilltop villa, and set about spinning a hundred merry tales in ten days. The traditional villa, 600 years later became a part of the estate of a late American?
8. For the first time in history, Columbia university in the spring of 1918 awarded a prize of $500 for a book of poetry. Who received the prize?
9. What author, while visiting Napoleon in exile, observed an island in the distance, the name of which inspired the title of his book which placed him among the immortals?
10. What English poet went through a great part of his life with the absolute conviction that he was unalterably condemned to hell?
11. What Russian writer branded New York City the "City of the Yellow Devil"?
12. The following story is told of what author: "Mrs. Harriet Beecher Stowe was leaving for Florida one morning, and he ran over to say goodby. On his return home his wife regarded him disapprovingly. 'You haven't on any collar and tie' she said. He made no reply but went up to his room, did up these items in a neat package, and sent them to Mrs. Stowe by a servant, with a line—'Herewith receive a call from the rest of me!'"?
13. What author have English adorers termed "the American Byron"?
14. What novel is the chief memorial to the "Brook Farm" experiment?
15. Whose literary work has recently been classed as the "Art of intellectual isolation"?
16. What famous writer laid the real corner stone of his success from a story he heard in a mining camp of a trained frog that failed to win a wager because the owner of the rival frog had secretly loaded down the trained jumper with shot?
17. Whose literary work has been termed the "barbaric yawp"?
18. What popular present day woman writer went to work, at the age of nineteen, in a hardware house at $30 a week?
19. What scholarly American writer made a portentous list of things which New England lacked?
20. What author by reading his best work to his wife sent her to bed with a headache?
21. Of what poet did the woman he loved say: "The kindest act would be to let him rest forever in the obscurity to which circumstances have condemned him."?
22. What early American writer was termed "the best loved and best hated woman of her day"?
23. What Chicago man wrote "Farmington"?
24. What American essayist advocated "a house of one room"?
25. What famous orator said, "No mischief can begin to equal the mischief which must come from the obstinate dishonesty of men who refuse to recognize any new light, which has been thrown upon the Bible"?

* *

"The Week End Book" [Doubleday Page & Company.]

The latest example of the three decker book is Doubleday Page & Company's "The Week End Book," which is, under one roof, a novel, "The Constant Nymph," which is one of the most assuredly successful week end books in the last few years, Don Marquis' "Old Soak's History of the World," which is one of the really funny, funny books, two long short stories by Booth Tarkington [a few of the Mrs. Dodge stories from "Women" welded together to make something he calls "Dolling"], Edna Ferber's "The Afternoon of a Faun," nine of Christopher Morley's most alluring essays, a one-act play by A. A. Milne and a book of merry verse by F. P. A.

ANSWERS TO QUIZ

Following are the answers to the literary questions printed last week:

1. Voltaire.
2. "Astarte," to vindicate Lady Byron, written by Byron's grandson, earl of Lovelace.
3. Ford Madox Ford, at that time Ford Madox Hueffer.
4. Beaumarchais.
5. Harriet Martineau.
6. Gamaliel Bradford.
7. Balzac.
8. Longfellow.
9. E. Barrington. [L. Adams Beck.]
10. The King of Hearts in the trial in "Alice in Wonderland."
11. Rabindrath Tagore. Oliver Wendell Holmes. Rudyard Kipling. Robert Browning.
12. William De Morgan.
13. MM. Huc and Gabet, Jesuit priests, authors of the once famous "Travels in Tartary, Thibet, and China." Quaint, delightful book.
14. Mrs. Wilfer in "Our Mutual Friend."
15. Mme. Recamier.
16. Joseph Pulitzer.
17. William Dean Howells.
18. Moliere.
19. Charlotte Bronte.
20. Arnold Bennett.
21. Edith Wharton, Henry James speaking.
22. Algernon Swinburne.
23. Alexandre Dumas.
24. Oscar Wilde.

LIVES AND LOVES

WOLF SONG
by HARVEY FERGUSSON
The story of Sam Lash of Kentucky, who went West to make his fortune, fell in love with a Mexican girl, and ran away with her. How he left her to go back to the mountains and returned to her through a wilderness of perils, makes up the action of the tale.
$2.50

UNKIND STAR
by NANCY HOYT
"This young woman knows everything that is interesting and exciting and sophisticated and can tell about it engagingly. . . . It is with a charming grace that this book recounts the history of two young women, childhood friends in Washington, whose lives took them all over the capitals of Europe."—Chicago Journal of Commerce.
Second large printing. $2.50

FO' MEALS A DAY
by HUGH WILEY
Vitus Marsden dry-cleans and deodorizes Lily, his mascot goat, and the troupe is off for fresh pastures. "Foller along wid me an' Lily an' Lady Luck an' I garntees you steady rations, store clothes, an' Sat'days free."
$2.50

PEOPLE ROUND THE CORNER
by THYRA SAMTER WINSLOW
Fourteen stories which belie the drabness of "ordinary" lives.
Fourth large printing. $2.50

THE GREEN ROPE
by J. S. FLETCHER
Strangled in a ruined castle—and then——?
$2.00

MATTOCK
by JAMES STEVENS
Humor from the A. E. F. via Kansas.
Second large printing. $2.50

AT ALL BOOKSHOPS
Alfred A. Knopf
Publisher New York
In Canada, from The Macmillan Company of Canada, Ltd., St. Martin's House, Toronto

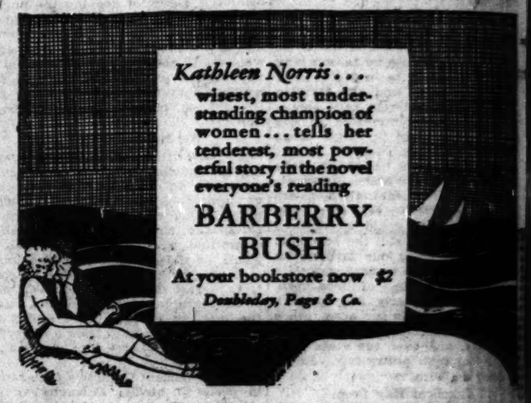

STORIES OF BOOKS

Four weeks after publication—still selling
Over 1,000 a day!
Have you read
A GOOD WOMAN
By LOUIS BROMFIELD
Author of "Early Autumn," etc.

"Renewed evidence of the strongest kind that in Louis Bromfield we have one of the best and at the same time one of the most promising novelists writing English today."—Herschel Brickell, N. Y. Evening Post.

At all bookshops. $2.50.
F. A. STOKES COMPANY
Publishers New York

Just published—now on sale at all Booksellers
E. BARRINGTON'S
greatest biographical romance—the immortal story of Napoleon and his amazing passion for Josephine. The history of a magnificent love, the most spectacular, perhaps the most desperate, the world has seen.

THE THUNDERER
By the Author of "GLORIOUS APOLLO," "THE DIVINE LADY"
Frontispiece in colors, $2.50
Dodd, Mead & Co.

Delia Dean, a snappy, self-reliant young business woman, who rushes in where big business angels fear to tread and comes out the victor.

DELIA DEMONSTRATES
By BERTON BRALEY
A brisk and entertaining story just as gay and dashing as Delia Dean herself. In the course of her brief career, Delia educates a grocer, fights the traction interests, and puts a moribund newspaper on its feet.
At All Bookstores, $2.00
THE CENTURY CO.
Publishers of Enduring Books

A New Novel by
REX BEACH
Seeking to escape the importunate love of one woman, Leslie Halten marries another, who denies him—and finds himself in a most amazing situation.
The MATING CALL
$2 Wherever books are sold
HARPER & BROTHERS

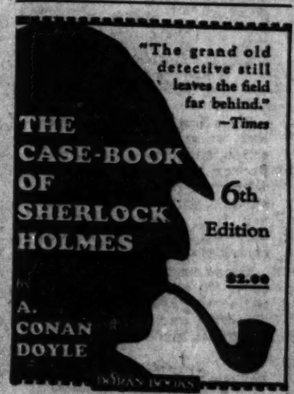

Remember "Floradora"?

Shanley's Restaurant—"The Merry Widow"—"Twenty-three, Skiddoo!"—champagne—bustles and balloon sleeves—"Mlle. Modiste"—"The Red Mill"...? They come to life again, the passing fancies that held sway in the Gay Nineties and the Naughty Hundreds, in the swift progress of Zelda Marsh's story. Here is the glamour of the stage—and the heartbreaks. Zelda with her flaming, unforgettable beauty, is the eternal symbol of woman's soul in travail, told in terms of grease-paint, of acetylene flares and hoarse-lunged barkers.

ZELDA MARSH
CHARLES G. NORRIS
Author of Brass, Bread, Salt, Pig Iron
DUTTON'S NEW YORK

"Authentic"—World
"Engrossing"—Times
"A thrill"—Transcript

LOST ECSTASY

People are discussing it more, reading it more, praising it more than any other novel.

MARY ROBERTS RINEHART
Everywhere $2.00
DORAN BOOKS

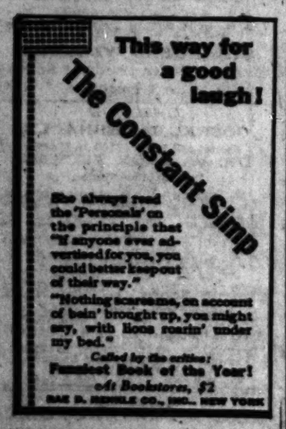

ANY GERMAN BOOK—
Scientific, Technical, Fiction, Art, at publisher's original prices. Order from L. FRIEDRICHSEN & CO., Bergstrasse 33, Hamburg, Germany.

"The fullest, finest, most, powerful novel that has been written about pioneer life in America."
—The Nation
GIANTS IN THE EARTH
by O. E. RÖLVAAG
A novel of the conquest of the northwestern prairie.
$2.50 wherever books are sold.
HARPER & BROTHERS

Now on Sale
The First Number of
The BOOKMAN
Edited by BURTON RASCOE

With the September issue, The Bookman demonstrates how interesting and stimulating a Revue of Life and Letters can be made. Here is a new magazine, from cover to cover.

There is the late
Keith Preston's last essay—
Dreiser,
Cabell and
Upton Sinclair
are in it. So are
Dorothy Parker,
Arthur Maurice,
John Farrar
and other contributors, new departments, ingenious features that give The New Bookman a sparkle and a mellowness seldom encountered in such abundance.

50c at your newsdealers.
By the year $4.00 until January 1
$5.00 thereafter. Subscribe now at present price, $4.00 for one year, two years $6.00.

THE BOOKMAN 452 Fifth Avenue New York

Would the world be better without religion?
Has the church done more harm than good?
Which of the modern religions is the best?
Are there any religious truths?
What will be the faith of the future?

BRUCE BARTON

answers clearly, logically in his new book

WHAT CAN A MAN BELIEVE

By the Author of
The MAN Nobody Knows
The BOOK Nobody Knows

Each $2.50 at all stores
Bobbs-Merrill

Chicago Daily Tribune
THE WORLD'S GREATEST NEWSPAPER
SATURDAY, AUGUST 27, 1927. ** 9

Jeanette Donnelly Points Way to Health and Beauty

Doris Blake Advises Girls Affairs of Heart and Home

They Wouldn't Believe

By Roy Vickers.

SYNOPSIS.

On the way to Donald Brierly's house at Rubington for luncheon Connie Elmore, Donald's fiancée, tells her friend, Olive Weston, that Donald stands a chance of inheriting a million from the estate of old Harrowby, a friend of Donald's father.

Olive and Connie share a flat in London. Olive is secretly in love with Donald but is pleased at Connie's good fortune in winning him.

Wade and Querk, solicitors handling the Harrowby estate, are crooked and plot to cheat Donald Brierly of the fortune by having a spurious heir appear whose claim is prior to Donald's. In the midst of the plotting Augustus Brierly, Donald's father, presumed to have died on the Titanic, calls on Sandle. Querk suggests to Sandle that he invite Brierly to Harrowby house and then, with the assistance of Querk's tool, Wade, dispose of Brierly.

Wade decides to visit her old nurse, who is now caretaker of Harrowby house. Mrs. Wade is out but Connie finds the key and lets herself in to wait for her. She hears noises in the library and going to investigate she sees Sandle and another man with Brierly, whom she recognizes from his portrait. Rushing out of the house Connie runs into Mr. Querk. While telling her story Querk pushes the bell and sends a signal for the murderers. Connie sees a policeman and calling him, the three proceed to the library and Connie asks Querk to open the secret panel in the wall where she had seen Sandle place the body. It is empty. Querk accompanies her to the police station, where she tells her story to the police superintendent. Querk intimates that she imagined the whole affair and is exasperation Connie goes to see Olive, who believes her story.

Querk requests Sandle to come to the superintendent's office and he presents his alibi, which the police officer accepts. The two lawyers proceed to Wade's office where old man Brierly, his son, the spurious heirs, await them. The old man dies just after they walk in.

The next morning Connie calls on Querk and meets young Jones there. She recognizes him as her old nurse's son, but does not know that he has been posing as Henry Turle Jr. Querk and Jones pretend that Connie imagined she saw young Jones. He tells Olive that Connie is about to bring criminal libel against Connie unless Olive, as her nearest friend, has her committed to a private institution which he recommends. While Donald is visiting the home of Maunton house a body is found buried in his garden. Olive, first out on the case by her newspaper, meets and warns Donald. She arranges a hiding place for him when Detective Rason calls on Olive.

INSTALLMENT LV.

AN IMPORTANT DISCOVERY.

"It seemed a strange way to set about arresting any one, Olive thought.

"Do you want me?" she asked.

"I'd like to come in if you can spare a couple of minutes," said Rason.

Then he did not want to arrest her, after all! With the sense of relief came an unreasonable irritation at having been caused an unnecessary shock.

"I don't want to be rude—but can't we do it here?" she suggested. "The hall is an awful state. I haven't had time to make arrangements to have it cleaned—and I'm fearfully busy."

"I'm sorry, Miss Weston, but I shan't detain you more than two minutes unless literally," said Rason.

"O, very well!" said Olive, and applied her latchkey.

She stepped over the threshold and with a gesture gave the men permission to follow her. The second man, however, remained on the landing.

"Aren't you coming in?" she asked.

"No, thank you, madam. I'll wait here," he answered.

She saw Rason glance down the tiny corridor of the flat before following her into the sitting room.

"I warned you the place was like a pig sty," she said. "What's your trouble, Mr. Rason?"

"I want you to give me permission to search the flat."

Olive frowned in sheer perplexity.

"Whatever for?" she demanded in astonishment. "Forged bank notes?"

Rason smiled wearily.

"I think you know what for."

"Honest injun!"

The detective shrugged his shoulders.

"The only point is, will you give permission?"

"I'm afraid I won't," said Olive irritably. "You choose to make a mys-

"That game has been tried before, and it never works."

tery about it and it's very inconvenient. In any case, you'll have to wait for half an hour. I haven't made my bed."

For a moment Rason was silent, and then:

"Believe me, Miss Weston, that half hour will be of no use to you. You have my man outside. There is one watching the rear of the building as well. I've admitted I haven't got a search warrant, but I can get one within an hour. You can't get anybody out of this flat within an hour."

"Not even yourself?" challenged Olive. "All the same, I think I can. You've waived the matter of the unmade bed—and I'll save you the trouble of getting search warrants—I will give you permission if you'll just tell me what you're looking for."

Rason frowned as if to suggest that she was merely trying to make him appear ridiculous.

"Donald Brierly, of course!" he said bluntly.

Olive gasped as a staggering truth broke upon her. Less than half an hour ago she had told Querk that Donald Brierly was in her flat—and here was the police, determined to search it.

"Search the flat by all means, Mr. Rason."

Rason bowed and left the room.

Slowly Olive was forcing herself to the stupendous conclusion.

"So Querk is one of the crooks. Querk is in the conspiracy. Querk wants Donald hanged."

Then, in a flash, came inspiration.

"Querk is one of the crooks. Querk mustn't know I've fooled him."

To search the little flat with its three rooms, kitchen and bathroom for a short man was a matter almost of seconds. . . . Rason had returned to the sitting room.

Rason, of course, would report not only that Donald Brierly was not there but even that he had not spent the night there. Rason knew that she had lied to him about her movements on the previous night. In spite of her irritation she had not got over a queer liking for him—a very definite respect.

"Mr. Rason, you know I'm a liar," she said impulsively. "But you don't believe I'm a crook, do you? You don't think I would really stand in with loathsome murder committed for the sake of money, do you?"

Rason looked at her long before answering.

"I think you're a little too clever for it to be safe for me to make any admissions to you."

"And I think you're clever enough for me to make an admission to you without your making a futile use of it," said Olive quickly. "So here goes: I warned Donald Brierly to escape."

"I know you did," said Rason.

"But do you know why? Do you think it is because I wanted to shield a man who would strike down for the sake of money and nothing else a poor old man who came to see him late at night?"

Rason did not answer.

"You are not mad enough to believe that, I see," pressed Olive. "Very well, then, you must believe that I believe Donald Brierly innocent—that I believe him to be the victim of a conspiracy. And I'm going to tell you one of the conspirators."

"Stop!" warned Rason. "You're playing a very dangerous game. I will make a bargain with you. I've got very nearly enough to arrest you as an accessory. The next slip you make—and you're pretty sure to make another soon—I probably shall arrest you."

"I know all that," said Olive impatiently. "I don't want a bargain. I'm going to give you a piece of advice. Don't tell Querk that when you entered this flat you came to the conclusion that he hadn't been here at all. Querk, let me tell you, is one of the men, directly or indirectly, responsible for the murder."

"I can't promise——"

"Laddie, don't keep saying that. I know it. Work it out this way. 'A beautiful girl' (meaning me) 'may be a crook shielding a murderer. On the other hand, she may know he's innocent. Querk may be a respectable citizen or, as she says, he may be a crook. It's certainly odd that that clever, or, as she says, he may be a crook. It's certainly odd that that bright young girl' (me again) 'knew at once it was Querk who sent us to the wrong address.'"

"Really, Miss Weston!" protested Rason.

"I've given you the tip," said Olive. "Whatever you make of it, you'll certainly go slow now. And remember, you'll lose nothing by just remembering the man wasn't there—and adding nothing to that. 'Good morning, madam.'"

Rason moved toward the outer door of the flat.

"Do you think an amateur detective can do better than the entire police force?"

"Why don't you tell us all you know?" he asked bitterly.

"Because the only thing I know positively is that Querk is one of the murderers," said Olive, "and I can't prove even that yet. But," she added as an air, "I will keep you posted from time to time as to my discoveries."

"That game has been tried before—and it never works," he said. "You'll find out by ruining yourself. Take my advice and give it up, Miss Weston."

Then, saying, he left the flat. Olive looked after him, her lips parted in a mirthless smile.

"He's really quite a nice lad at heart," she reflected. "And I believe he rather likes me in spite of everything."

[Copyright, 1927, By Roy Vickers.]

[Continued Monday.]

GASOLINE ALLEY—A SURPRISE PARTY

M.E. Conference Indorses State Board on Morals

Committee Picks Three Members for It.

BY THE REV. W. B. NORTON.

Swedish Methodists in conference at the Auburn Park church yesterday indorsed the request by the Chicago Methodist preachers' meeting that they appoint a committee of three to coöperate with other committees appointed by the various Methodist conferences of the state to help clean up morals in Illinois.

Enforcement of the dry law is not the only task the committee has in mind, members of the conference said. Horse racing, prize fighting, crime and political corruption were also cited as needing correctives. In his letter requesting that action be taken, Dr. A. M. Pennewell, pastor of the Gary Memorial church of Wheaton and president of the Chicago preachers' meeting, declared: "This is not intended to be a political campaign, but a moral movement."

The Rev. J. E. DeLong of Libertyville, chairman of the Rock River conference commission on state legislation, also sent a letter requesting the Swedish conference to take action.

"We do not intend to participate in partisan politics but feel that the state must be responsive to recognized and universal moral laws in the interests of all classes," he wrote.

The conference referred the letters to the public policy committee and the committee met later and selected as its three nominees the Rev. Oscar G. Sandberg, pastor of Emmanuel church, Evanston; the Rev. Ole E. Olson, First church, Chicago; and the Rev. Carl J. Andreen, Scandinavian representative of the Anti-Saloon league. The chairman of the public policy committee, Dr. C. G. Wallenius, president of Wesley seminary and academy, Evanston, in announcing the names said they would be presented to the conference this morning. It is believed practically certain they will be unanimously approved.

Laymen of the conference elected C. A. Carlson, Irving Park, as lay delegate to the general conference which meets next May in Kansas City and chose J. Edwin Anderson, Batavia, as alternate.

33d Division Ready for Joliet Reunion

(Picture on back page.)

Detailed plans have been made for the reunion of the 33d division, A. E. F., at Joliet, Ill., on Monday. The features will be a parade, the convention in the high school assembly hall at 5 in the afternoon, athletic games, boxing bouts, vaudeville and a street carnival. Gov. Small, Maj. Gen. William Lassiter, Judge Joseph E. Burke and Ferre C. Watkins will be among the convention speakers.

Headquarters for the convention will be at the Louis Joliet hotel. The officers of the 33d Division association are Capt. Will Judy, Maj. M. B. Southwick, Col. A. E. Inglesh, Judge Harry F. Hamlin and Sergt. Karl Keck. The division's reunion is to be held in connection with the state convention of the American Legion Monday and Tuesday at Joliet.

Rawson Is Trustee of Field Museum

Frederick H. Rawson, chairman of the board of directors of the Union Trust company, has been elected a trustee of the Field Museum of Natural History, it was announced yesterday.

For many years Mr. Rawson has been interested in the work of the museum. He has financed two specimen hunting expedition to the arctic, each headed by Lieutenant Commander Donald B. MacMillan. One was sent out in 1926 and the second is now exploring Labrador and Baffin Land for the museum. Mr. Rawson's election fills the vacancy on the board of trustees created by the death of Edward E. Ayer.

Hamburg and Buenos Aires Talk Over Radio Telephone

HAMBURG, Germany, Aug. 26.—(AP)—Wireless telephone communication was established with Buenos Aires form 8:30 to 9 o'clock tonight. The burgomaster, the Argentine consul, the president of the Hamburg Chamber of Commerce and telephone experts carried on conversations with Buenos Aires central station. The Argentine president, De Alvear, was also at the South American end.

Sorority Entertainer

MISS HELEN HAUSCHNER.
[Daguerre Studio Photo.]

Theta chapter of Phi Sigma sorority is to give a luncheon and card party at the Davis hotel today. Miss Helen Hauschner and Miss Pauline Spilker are to present several skits. Miss Bernice Harris is chairman of the committee, other members of which are Miss Ross Hoffman, Miss Annette Jacobson, and Miss Harriet and Miss Adele Sattenstein.

Cardinal Plans Trip as Guest of Canada

Cardinal Mundelein will leave Chicago on Sept. 2 for a week in Canada as the guest of the civil authorities and the Roman Catholic church, it was announced yesterday. During his trip he will participate in a number of religious ceremonies, particularly a meeting of 200,000 workmen at Mount Royal, Montreal, on Sept. 4, where he will be the principal speaker.

A group of Canadian clergy and laymen who had been in the city completing arrangements for the cardinal's visit left yesterday for their homes, stating that they believed the forthcoming tour by the Chicago prelate would strengthen the tide of good will between their country and the United States.

Archbishop Gauthier will be host to Cardinal Mundelein at his archiepiscopal palace in Montreal after his arrival there on Sept. 3. The cardinal then will visit Ottawa, Quebec and Toronto.

Swedish Baptists Celebrate Diamond Jubilee of Church

Final services celebrating the seventy-fifth anniversary of the founding of the Swedish Baptist church in the United States will be held at 2:45 o'clock tomorrow afternoon at the Moody Memorial church. At that time reports from all over the country will be made concerning the raising of the $200,000 endowment, and $100,000 additional building fund for Bethel seminary in St. Paul, Minn.

The Rev. Victor E. Hedberg, pastor of the First Swedish Baptist church of Chicago, Addison street and Maple Square avenue, who was elected president of the general conference on Thursday, will preside at the closing diamond jubilee service.

A history of the church since its founding was given last evening by Dr. Frank Peterson of Minneapolis. Dr. Peterson is 80 years old, and still active as secretary of the missionary society of the church. Dr. Peterson was a boy of 5 when the church was founded and his father was one of the first to be baptized.

Another of the denomination's pioneers present at the jubilee is Dr. Carl C. Lagergren, formerly dean of Bethel seminary. He is 81.

Slip of Foot Costs Rodeo Rider His Title of World's Champion

Sixteen thousand rodeo fans, among them 1,000 members of the Junior Association of Commerce, last night saw Nowata Slim Richardson, world's champion broncho buster from Lenapah, Okla., lose the title just because he pulled one foot out of the stirrup while mastering Satan, an outlaw horse.

And by that one little slip Nowata Slim not only lost the world's title, but several thousand dollars in prizes which he would otherwise almost certainly have captured, the rodeo judges said.

Miss Tad Lucas of Fort Worth, the slim little cowgirl who has often been cheered by the rodeo crowds for her feats of horsemanship, last night was given the silver cup of the Junior Association of Commerce. She won the cowgirls' relay race, the cowgirls' broncho riding contest and the fancy riding contest during the day and evening.

30,000 March in Parade Ending Moose Convention

Philadelphia, Pa., Aug. 26.—(AP)—Thirty thousand men, women and children tonight participated in the annual parade of the Loyal Order of Moose, which closed its thirty-ninth annual international convention today. Hammond, Ind., won third place in the best uniformed lodges contest. Chicago No. 1 float captured the second award for floats from outside Pennsylvania and Chicago also took the only prize for a quartet.

50,000 Attend Dedication of New Fountain

Buckingham Memorial Is Presented to City.

(Picture on back page.)

While John Philip Sousa stood waving his baton and his band played the march king's own "Stars and Stripes Forever," the $700,000 Buckingham memorial fountain in Grant park gave its inaugural performance last night to some 50,000 Chicagoans. A stirring tableau accompanied the turning on of the waters.

For an hour the band had played in the temporary bandstand, erected on the terrace east of the great fountain. To the west, across Michigan boulevard, glowed the myriad electric lights marking the city's skyline. Massed scores deep, thousands of persons crowded against the ropes that encircled the fountain.

The majestic measures of Elgar's "Pomp" and Circumstance" died away. A few moments later, a dozen flutists, cornetists and trombonists from the band, in their military style uniforms, ranged themselves across the front of the bandstand, Sousa in the center, and the great crowd broke into applause as the first few bars of the "Stars and Stripes" march were heard.

As though responding to the direction of the bandmaster and the magic of his baton, the fountain began to glow with misty blue lights circling each of the three tiers. A moment later the rush of water started.

For half an hour the lights were played on the 134 jets, through which 5,500 gallons of water were poured each minute, and all the various lighting effects were displayed.

While the central part was illuminated with a soft green light, the smaller outside fountains glowed ruby red, then slowly the entire column of the central part grew red, and the green faded. A few moments later the red had died away and the water was shooting down in golden cascades.

Walter B. Smith, a friend of Miss Kate Buckingham, who has donated the fountain to the city as a memorial to her brother, Clarence Buckingham, for eleven years a trustee of the Art institute, made the address of presentation in her behalf. The fountain was formally accepted for the city by Michael L. Igoe. Miss Buckingham was present in the grandstand for the ceremony.

The Inquiring Reporter

Every Day He Asks Five Persons, Picked at Random, a Question.

The Tribune will pay $5 for each question accepted by the Inquiring Reporter to ask. Send name and address with your question to "The Inquiring Reporter," Chicago Tribune. For today's question Mrs. R. L. Rowe, 6124 South Park avenue, was awarded $5.

The Question.

Do you agree with Ald. Toman that milk wagons should be rubber tired and the horses rubber shod?

The Answers.

Vern Vernon, 150 East Ohio street, actor — There is one characteristic common to all large cities—noise; too much noise, daytime and night. Milk wagons should be made as noiseless as possible. A daytime nuisance is "Ice! Ice!" And street cars are as noisy as trains. They ought to be rubbered.

Miss Mary Roache, 519 Aldine avenue, stenographer — They should. For instance, when you come home in the morning, mother and dad won't know what time it is if they can't hear the milk wagons. Otherwise, I am a sound sleeper, so they don't bother me. Seriously though, it is strange that rubber was not used on milk wagons long ago.

William Koier, 309 Beethoven place, coffee clerk—Yes, indeed. Milk wagons are noise makers, all right. It is a sort of step, step, double-step sort of a racket that the horses make. Sometimes it's kind of an interesting patter in the quiet of the early morning, if one looks at it in a romantic sense.

Mrs. John T. Hoole, Hotel Pearson, housewife—I really don't know. I have often wondered why milkmen do not use automobiles. That would be better. They do not bother me because our quarters are on the tenth floor, which places us above the lesser noises of the street.

Charles Bliss, 5325 South Sawyer avenue, cork insulation—Yes. Under normal circumstances they cannot be considered as serious offenders in noise, yet they do add to the sum total that makes a city a noisy place to live. But Chicago is too noisy for the good of our nerves.

Jewish Congregation Dedicates Synagogue

The new Jewish synagogue, Hagro Ansho Vilno, Van Buren street and Springfield avenue, was dedicated last night. Albert Rappaport of the Chicago Civic Opera company, who resigned as cantor of Ansho Sholem synagogue last fall to enter the opera, officiated at the dedication. Mr. Rappaport will serve as cantor of the new synagogue throughout the ceremonies today and tomorrow, and also during the observation of Rosh Hashana and Yom Kippur.

The movement for the new synagogue was begun four years ago, when a Jewish congregation purchased an old Protestant church on the same site and established its services there.

Theosophists of America Open Meeting Here Today

Three thousand members of the American Theosophical society are expected to attend the national convention of the organization, which will open today at the Stevens. L. W. Rogers, president, will preside at the sessions, which will continue through next week. Tomorrow's activities will center at the new headquarters erected at Wheaton by the Theosophists, which is to be dedicated as part of the convention program. Dr. George Sydney Arundale of England will speak Tuesday evening.

OCEAN STEAMSHIP MOVEMENTS.

Arrived.	At.	From.
Resolute	New York	Hamburg.
Brasagaria	New York	Southampton
Stockholm	New York	Gothenburg
Albert Ballin	Southampton	New York
De de France	Havre	New York
Leviathan	Southampton	New York
G. Washington	Bremen	New York.
Leviathan	Southampton	New York.
Rochambeau	Havre	New York
Somland	Antwerp	New York
Pres. Hayes	Guam	Manila
Pres. Jefferson	Shanghai	San Francisco
Sailed.	From.	To.
Suffren	New York	Havre
Lancastria	New York	London
Frederick VIII.	Copenhagen	New York
Penland	Antwerp	New York
Torck	Boston	New York.
Scythia	Liverpool	Boston.
Pres. Jackson	Yokohama	San Francisco
Scythia	Gloucestown	Boston

SOMETHING OUGHT TO BE DONE ABOUT THIS.

What's Doing Today

CONVENTIONS.

American Theosophical society.....Stevens
Swedish Baptist General Conference of America.....First Swedish Baptist church and Moody Memorial church

LUNCHEONS.

Kappa Delta sorority.....Stevens restaurant
Phi Kappa Sigma fraternity.....Field's grill
Phi Mu Chi fraternity.....Field's grill
Phi Mu sorority.....Stevens
Swiss Architects' tour.....New Bismarck

EVENING EVENTS.

Ayrian Spiritualistic church.....Morrison
Blair farewell [dinner].....Stevens
Delta Sigma Lambda fraternity [dinner].....Edgewater Beach
Opera, "Louise".....Ravinia park
Reserve Officers' association, Illinois department [dinner].....La Salle
Swiss architects [dinner].....New Bismarck
United Spanish War Veterans [dinner].....Great Northern

Tribune Insurance
Pays Real Money!
More Than $700,000.00
HAS BEEN PAID TO
Tribune Insurance
Policyholders on Their Beneficiaries
A $7,500.00 Policy Costs Only $1
World's Greatest Insurance Bargain!
For renewal or new policy use Coupon on Page 3

Plan to Spend $8,500,000 on County Forests

Scenic Drive Proposed to Link All Preserves.

A three year extension and improvement program for the forest preserve, to cost approximately $8,500,000, was announced yesterday by Brig. Gen. Abel Davis, chairman of the citizens' advisory committee. The general plans have the unofficial approval of the county commissioners and the detailed recommendations will be submitted to the county board for official approval within thirty or sixty days.

All of the various tracts of the preserve are to be connected by strips of land at least 660 feet wide at all places. The advisory committee has selected the property to be bought and the Chicago Real Estate board is making appraisals preliminary to purchase directly or through condemnation proceedings.

Approximately 4,000 acres is to be acquired to make a unit of the forests. The cost was estimated by Gen. Davis at between $3,000,000 and $5,000,000.

Improvements are to cost between $4,000,000 and $5,000,00. Outstanding among the various projects will be a scenic boulevard, a recreational drive which is to skirt the county without leaving the preserves. It will have a winding course, touching the more attractive spots in the forest, and is not intended as a substitute for the proposed motor highway around the city.

Part of Skokie valley will be drained and artificial lakes with gardened banks will be built in the Des Plaines river region, under the improvement program. The north branch of the Chicago river is also to receive attention from landscape architects.

Although parts of the preserve are to be parked and made more accessible, other sections—and large plots, too—are to be retained in their wild state for those willing to hike to "commune with nature in her visible form," Gen. Davis said.

In laying out the new highways, the engineers are giving due consideration to the fact that traffic will be heavy to the zoological gardens now under construction near Riverside.

The improvements will be a delight to horseback enthusiasts, Gen. Davis said. There will be miles and miles of shaded, winding bridle paths, making a complete circuit of the north, west and south sides of the county.

As for tourists and campers, Gen. Davis has proposed that they be limited to well regulated and equipped camps rather than permitted to scatter over the preserves, increasing the fire hazard and refuse nuisance and endangering the wild life of the woods.

MOTION PICTURES DOWNTOWN | MOTION PICTURES DOWNTOWN

WARNER'S ORPHEUM
State at Roosevelt—Direction Balaban & Katz

Warner Bros. present
BARNEY OLDFIELD and PATSY RUTH MILLER in
"The FIRST AUTO"
and VITAPHONE
Accompaniment and Presentations
GEORGE JESSEL In a New Monologue | CHAS. HACKETT Chicago Opera Tenor | BLOSSOM SEELEY "Queen of Jazz"

BALABAN & KATZ ROOSEVELT STATE-WASHINGTON

TOMORROW—She Arrives

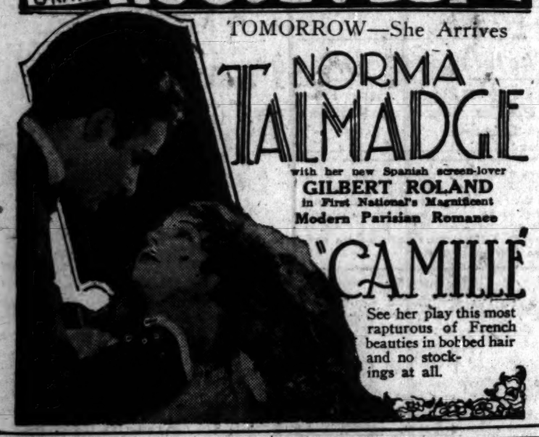

NORMA TALMADGE
with her new Spanish screen-lover
GILBERT ROLAND
in First National's Magnificent
Modern Parisian Romance
"CAMILLE"
See her play this most rapturous of French beauties in bobbed hair and no stockings at all.

STATE-LAKE
ORPHEUM CIRCUIT VAUDEVILLE
Exclusive FEATURE PHOTOPLAY
11 A. M.—Continuous—11 P. M.
LAST TIMES TODAY
WALLACE EDDINGER
in a Hilarious Comedy
GEORGE ARMSTRONG The Happy Chappy | DOYLE & DONNELLY in 'LOVERS' LANE'
Other Music, Dance and Comedy Acts and the Appealing Photoplay
"The Country Doctor"
RUDOLPH SCHILDKRAUT Junior Coghlan—Other Stars
Another "Way Down East"
MAE TINEE SAYS
"The Country Doctor is a great feature, so I speed you on to see it."
Sunday and All Week
Four Big Headliners Top a Notable Vaudeville Bill
Whiting and Burt—Clark and Bergman—Joe Fejer and Band
—"Amateur Night in London"
AND THE COMEDY PHOTOPLAY
MONTE BLUE in "THE BUSH LEAGUER"

MEN ONLY
NOW PLAYING
ENDS ON SUNDAY
"SOME WILD OATS"
MONROE Monroe at Dearborn SECOND WEEK

CASTLE STATE AT MADISON
Screen's Greatest Triumph
"MOON OF ISRAEL"

RANDOLPH RANDOLPH & STATE ALL SEATS
Program Changed Daily
RONALD COLMAN
"THIEVES IN PARADISE"
Latest News & Comedy
Parcels Checked Free! CHILDREN 10c
15c

EVANSTON
VARSITY 1710 SHERMAN AVE. MATINEE DAILY
J. Mulhall, C. Murray—"THE POOR NUT"

MISCELLANEOUS MISCELLANEOUS.

MARKS BROS.

WE DO NOT ADVERTISE SUPREMACY AND RIVALRY—WE ADVERTISE FINE ENTERTAINMENT AND LET YOU JUDGE SUPREMACY.

MARBRO
MARKS BROS. PRESENT
MEROFF
"VERSATILE REVUE"
With His Talented Sister, SONIA MEROFF and Many Others
GEO. O'BRIEN in "PAID in LOVE"
VIRGINIA VALLI
ALL STAR
WEBER & FIELDS
AUNT JEMIMA
VITAPHONE
NEXT WEEK BOTH SCREENS Syd CHAPLIN in "THE MISSING LINK" NEXT WEEK
WITH COMPLETE VITAPHONE ACCOMPANIMENT

MARKS BROS.
GRANADA
CHARLES
KALEY
ALL STAR
WEBER & FIELDS
AUNT JEMIMA
SIX ORIGINAL BROWN BROS.
VITAPHONE
2 FIRST MONTH ONLY
GEORGE GIVOT
Scottish Soloist, Wofford & Hanlon and Others
GEO. O'BRIEN in "PAID in LOVE"
VIRGINIA VALLI

DOORS OPEN AT 12:30 P. M.

MOTION PICTURES SOUTH

CHOENS TADY'S
DRESDEN
HYDE PARK BLVD AT BLACKSTONE
METROPOLIS
The PICCADILLY ORCHESTRA
NORMAN STEPPE CONDUCTING
"SUNDAY" "THE COUNTRY DOCTOR"

TOWER 63rd Street and Blackstone Ave.
1 P. M.—CONTINUOUS—11 P. M.
ORPHEUM CIRCUIT VAUDEVILLE
and "Callahans & Murphys"
with Marie Dressler, Sally O'Neil
TOMORROW—BIG NEW SHOW

JACKSON PARK Stony Island at 67th
Cont. 2:30 to 11 P. M.
CHARLIE MURRAY, GEORGE SIDNEY
"LOST AT THE FRONT"

VENDOME State at 31st St.
LEWIS STONE
"THE PRINCE OF HEADWAITERS"
TATE'S VENDOME SYNCOPATORS

LEXINGTON 1163 E. 63RD ST.
MATINEE DAILY
Monte Banks—"Horse Shoes"
Matinee Feature—"A HE MAN'S COUNTRY"

KIMBARK 6240 KIMBARK
IRENE RICH
"DEARIE"

HIGHWAY 63rd & So. Western Ave.
DOUBLE ATTRACTION
MONTE BANKS "HORSE SHOES"
LON CHANEY—"THE TOWER OF LIES"

MARQUETTE 63RD AND KEDZIE
DOUBLE ATTRACTION
MONTE BANKS—"HORSE SHOES"
LON CHANEY—"THE TOWER OF LIES"

DREXEL 858 E. 63RD STREET
MATINEE DAILY
CHARLIE MURRAY, GEORGE SIDNEY
"LOST AT THE FRONT"

HARVARD 63RD AND HARVARD
MATINEE TODAY
CHARLES MURRAY, GEORGE SIDNEY
"LOST AT THE FRONT"
Mat. Only: "Blake of Scotland Yard"—No. 3

OAKLAND SQUARE Drexel & Oakwood
Matinee Daily
LEWIS STONE
"PRINCE OF HEADWAITERS"
AL ST. JOHN—"HIGH SPOTS"

SHAKESPEARE 43RD AT ELLIS
Cont. 1:30 to 11:30
Karl Dane, George K. Arthur—"ROOKIES"

VISTA 47th & Cottage Grove
ANNA Q. NILSSON—"LONESOME LADIES"
LLOYD HAMILTON—"His Better Half"

FROLIC Fifty-fifth & Ellis
MATINEE DAILY
Lewis Stone—"Prince of Headwaiters"

NEW REGENT 6826 S. HALSTED
WISECRACKERS
GEORGE O'BRIEN—"IS EAT, SO?"

VERNON 61ST AND VERNON
Warner Oland—"What Happened to Father"

HAMILTON 71st and Paxton Ave.
DOUBLE FEATURE
"There He Goes" & "One Chance in a Million"

KENWOOD 1326 E. 47TH ST.
RARE BUTS
ANNA Q. NILSSON—"BABE COMES HOME"

HARPER 53rd and Harper Ave.
Cont. 2:30 to 11:30
Warner Oland in Mary Roberts Rhinehart's
"WHAT HAPPENED TO MOTHER"

ROSELAND STATE Michigan-110th Pl.
MATINEE DAILY
E. Ralston—"Ten Modern Commandments"

NORTHWEST

Ambassador Theater Corporation's
DRAKE 3546 Montrose Ave.
DOUBLE FEATURE AND GIFT NIGHT
JOHN GILBERT
"MONTE CRISTO"
BOB CUSTER
"GALLOPING THUNDER"

ALAMO CHICAGO AVE. and MONTICELLO
WARNER OLAND
"WHAT HAPPENED TO FATHER"
MAMMOTH COUNTRY STORE

CRYSTAL North Ave. Nr. California
Cont. 1:30 to 11:30 P. M.
HARRY LANGDON
"HIS FIRST FLAME"

RIVOLI ELSTON-CRAWFORD-MONTROSE
CHESTER CONKLIN
"RUBBER HEELS"
SILK STOCKING NITE

TIFFIN NORTH AVE. AT KARLOV
WM. C. FIELDS
"RUNNING WILD"

ADMIRAL Lawrence and Crawford
Children 10c; Adults 25c
MONTE BLUE—"THE LIMITED MAIL"
Marguerite De La Motte—"The Kid Sister"
Kiddies Candy Mat. Bathing Beauty Contest at Nite

AVON 3227 FULLERTON
Cont. 1 to 11 P. M.
JACQUELINE LOGAN—"For Ladies Only"
"JIMMY'S MILLIONS." ALL STAR CAST

EMBASSY Fullerton Ave. at Crawford
DOORS OPEN 12:30 P. M.
BABE RUTH—"BABE COMES HOME"

IRVING IRVING PARK BLVD AND CRAWFORD
NO. 1—"RACHEL ROMANCE"
NO. 2—"ARIZONA NIGHTS"

COMMODORE 2105 Irving Park Blvd.
Cont. 2 to 11 P. M.
W. C. Fields, Mary Brian—"Running Wild"

WEST

MARSHALL SQ. 224-Marshall Blvd.
MATINEE DAILY
REQUEST NITE
Ben Lyon, Pauline Starke—"DANCE MAGIC"

SAVOY 4340 W. MADISON
JOHN GILBERT—"MONTE CRISTO"

BROADWAY STRAND Roosevelt Rd. at Paulina
BEN LYON—"DANCE MAGIC"

MADLIN 1910 W. MADISON
LON CHANEY—"Wanda of the North"

ASHLAND 1611 W. MADISON
MATINEE DAILY
GARY COOPER—"THE LAST OUTLAW"

KEDZIE ANNEX 3210 W. MADISON
GARY COOPER—"THE LAST OUTLAW"

AUSTIN

AMBASSADOR 5825 DIVISION ST.
AUSTIN BLVD
RALPH GRAVES, JOHNNY WALKER
"THE SWELL HEAD"
SYNCOPATION SHOW
Blackie Lee, Ric Rio, Band
JANE LATO, ROBINSON, BOBBY JOYCE
THE TAYLOR SISTERS
Hilton & Mirto and a Peppy Beauty Chorus

PARK LAKE ST. AT AUSTIN
JOHN GILBERT—"MONTE CRISTO"

MANOR 5609 W. NORTH AVE.
BARREL OF FUN
HARRY LANGDON—"HIS FIRST FLAME"

PLAISANCE 466 N. Parkside at Lake
MATINEE DAILY
DOLORES COSTELLO—"A MILLION BID"

IRIS 5742-47 CHICAGO AVE.
BEN LYON—"DANCE MAGIC"

MOTION PICTURES SOUTH | MOTION PICTURES SOUTH

National Playhouses
CAPITOL 79th & HALSTED
ROD LA ROCQUE • DOLORES DEL RIO
RESURRECTION
Coming Monday Del Delbridge and His Capitol Merrymakers in person
DEL DELBRIDGE AND HIS CAPITOL MERRYMAKERS
in "RUSHIN' JAZZ"
With Frank Roberts Sisters Dance Specialties Four De Lace Sisters
VITAPHONE
John Charles Thomas, the Yacht Club Boys, the Stanleyans Boys. A melodious Vitaphone Program

COSMO 79th—HALSTED
"PRINCE OF HEAD WAITERS" With Lewis Stone

STRATFORD 63RD AND HALSTED
—now playing—
The Talk of the Town!
The Amazing Futuristic Drama
"METROPOLIS"
Also the Stratford Syncopators on the stage with
TED LEARY
Coming Tomorrow
The Startling Jungle Photo
"CHANG"
Ted Leary's Fun Frolic Every Tuesday Night at 9:45 Dance Revue Every Friday Night at 9:15

CHATHAM 75th—COTTAGE
"WOMAN WHO DID NOT CARE" All Star Cast

COLONY 79th—HALSTED
"ROARING" With ALICE LAKE

HIGHLAND 70th—ASHLAND
"Dearie" With IRENE RICH

JEFFERY 71st—JEFFERY
"PRINCE OF HEAD WAITERS" LEWIS STONE
Dance Frolic, 9 p. m.

WEST ENGLEWOOD 63rd AND ASHLAND
"DEARIE" With IRENE RICH

GROVE 75th—COTTAGE GROVE
"DEARIE" IRENE RICH and Stage Acts

The New AVALON
79th AND STONY ISLAND AVE.
OPENS MONDAY
At 5:30 P. M.

WHERE Persian glory salaams to American genius . . .
A SOFT, mysterious architectural scheme under the starlit sky of the Near East . . .
A 3,500 seat amphitheater . . .
AND Chicago's most compelling innovation—the first overhead cooling system, insuring greatest comfort to Avalon show-goers . . .
AN elaborate orchestra, under the baton of America's most versatile conductor . . .
THE cream of photoplays and the most artistic of stage productions on an unsurpassed scale . . .
WHERE old world charm and new world splendor make

The AVALON
"The Playhouse of the World"

Tomorrow! A spectacular announcement! Chicago's most elaborate theatre program!

a National Playhouse

MISCELLANEOUS. MISCELLANEOUS.

SENATE LUBLINER AND TRINZ HARDING

Madison and Kedzie
Shows Starts Today at 1 P. M.
Prices: 30c to 6:30 P. M.; Eve. 40c
MARK FISHER
And His Merry Music Masters in "THEY'RE OFF" with
SALT & PEPPER
Bert Darrell, Billy Adams, Mansell & Lee, Elahs Gould Dancers
VITAPHONE
Waring's Pennsylvanians
Photoplay—
"THE POOR NUT"
Chas. Murray—Jack Mulhall
—Coming Monday—
RONALD COLMAN
"BEAU GESTE"
Mary Brian, Alice Joyce, Noah Beery

2724 Milwaukee Ave.
AL BELASCO
The New Sensational Singing, Dancing and Playing Director
And His Novelty Syncopators
in "THIS 'N' THAT" with
CLIFTON & BRENT, Harry Rappi, Collette Sisters, Wade Booth, Eight Gould Dancers.
Photoplay—
"THE POOR NUT"
Chas. Murray—Jack Mulhall
—Coming Monday—
LON CHANEY
IN
"THE UNKNOWN"

CONGRESS 2135 Milwaukee Ave.
Full Opening Week
5-ACTS VODVIL-5
And First Times on Northwest Side—
ORCHESTRA HALL Michigan Near Jackson
DOWN TOWN AT POPULAR PRICES—
ON BOTH SCREENS
The Visions of Modern Prophets in a Gripping Drama
METROPOLIS
Strongly Featuring the Future

BELPARK 3231 N. Cicero Ave.
5—ACTS VAUDEVILLE—5
Harry Langdon, "His First Flame"

BIOGRAPH 3123 Lincoln Ave.
W. C. Fields in "Running Wild"

COVENT 2652 N. Clark St.
Lilyan Tashman in "Woman Who Didn't Care"

CRAWFORD 19 S. Crawford Ave.
W. C. Fields in "Running Wild"

DEARBORN 50 W. Division St.
Charlie Murray, "Lost at the Front"

ELLANTEE Drexel Ave. and Clyde St.
Charlie Murray, "Lost at the Front"

KNICKERBOCKER 6217 Broadway
Lewis Stone, "Prince of Headwaiters"

LAKESIDE 4759 Sheridan Rd.
George O'Brien in "Is Zat So?"

MADISON SQ. 4740 W. Madison St.
Monte Banks in "HORSESHOES"

MICHIGAN Garfield and Michigan
Lewis Stone, "Prince of Headwaiters"

NORTH CENTER Lincoln—Irving—Robey
"Heart of Hate" with JoAnny Walker

OAK PARK Wisconsin Ave. "L" Station
W. C. Fields in "Running Wild"

PANTHEON Sheridan Rd. and Wilson
Charlie Murray, "Lost at the Front"

PARAMOUNT 6448 Milwaukee Ave.
Harry Langdon, "His First Flame"

PERSHING Lincoln Ave.
Lewis Stone, "Prince of Headwaiters"

STATE 5216 W. Madison St.
Harry Langdon, "His First Flame"

VITAGRAPH 3127 Lincoln Ave.
Dorothy Revier in "THE CLOWN"

WEST END 124 N. Cicero Ave.
Marion Davies in "Tillie the Toiler"

WILSON Madison and Wayne
W. C. Fields in "Running Wild"

WINDSOR Clark and Division Sts.
Lewis Stone, "Prince of Headwaiters"

MOTION PICTURES MISCELLANEOUS | MOTION PICTURES MISCELLANEOUS | MOTION PICTURES MISCELLANEOUS

TOMORROW
What a dramatic event this is!
NORMA TALMADGE
in her magnificent and modern French romance
"CAMILLE"
She's marvelous as this courtesan - queen of Paris whom Love redeemed from sin.
A First National Picture
ROOSEVELT STATE-WASHINGTON
NOW
LAST DAY—Doors Open 9 A. M.
DEMPSEY-SHARKEY FIGHT FILMS
Also Ben Lyon in First National's
"FOR THE LOVE OF MIKE"
TOMORROW
Norma Talmadge
with GILBERT ROLAND as "Armand"
CAMILLE
Norma is a Camille of Today in bobbed hair and no stockings at all.

BALABAN & KATZ affiliated with PUBLIX Theatres
CHICAGO STATE-LAKE
Now
Doors Open 10:45 A. M.
BILLIE DOVE
LLOYD HUGHES
In First National's Romance
"THE STOLEN BRIDE"
Also 2 Big Stage Shows
H. Leopold Spitalny's "Orchestral Production"
"MOONLIGHT SONATA"
Beethoven's Life in a Blend of Stage, Screen and Music Art
"MID DAYS"
with 12 Years Broadway Stars
Monday on the Screen
"The Big Parade" Star
JOHN GILBERT
JOAN CRAWFORD ERNEST TORRENCE
Dorothy Sebastian, Paulette Duval
A Modern "Sea Hawk" Tale
"TWELVE MILES OUT"
Filmed at Sea and in the Gay Night Clubs of N. Y.
Metro-Goldwyn-Mayer's Rum-Running Romance
2 Glorious Stage Productions
H. LEOPOLD SPITALNY'S New Orchestral Production—17 Singers "VOLGA ROMANCE"
"THE MURAL PAINTING" Extravagantly Beautiful Heavenly Music, Divine Figure

NORSHORE
NORTH SIDE'S Classiest SHOW
TOMORROW 1 P. M.
NEW JAZZ STAGE POLICY
The Wonder Picture "METROPOLIS" 1,000 years from now
On Stage—Clay Crouch, Herbert & Bob Tate, Sheldon, Hart and Lewis
JOYOUS JAZZ PROGRAMS!
Youthful Syncopation, Color Comedy, Featuring the Junior of Paul Ash's Gang.
AL KVALE and his Jazz Collegians
See the First Show 'HELLO AL' Ilomay Bailey, Jack and Kay Spangler, Hearst Brothers, Charles Bray and Abbott Co-Eds.
Extra! Added Attraction!
LESTER ALLEN
Late Comedy Star of "LeMaire's Affairs" and George White's "Scandals"
IN PERSON
On the "CHANG" Screen

TIVOLI COTTAGE GROVE at 63rd ST
Now
Doors Open 1 P. M.
BENNIE KRUEGER and Band in "Jazz Jubilee"
"MISS CHICAGO" and Many Others
On the Screen
ADOLPHE MENJOU in "Service for Ladies"
Monday on the stage
HUGE JAZZ FROLIC
Starring Our New Stage Conductor
FRANKIE MASTERS and Band in "Sheiks of Jazzaby" Featuring "No Wonder I'm Happy"
and Others.

UPTOWN BROADWAY & LAWRENCE
Monday
BENNIE KRUEGER
And His Band in "BANDANNA LAND" with Johnny Perkins, others.
Now
Doors Open 1 P. M.
LON CHANEY in "The Unknown" Joan Crawford Norman Kerry
FRANKIE MASTERS and His Band in "Sheiks of Jazzaby"
With Tyler Mason, Gus Rickard and Many Others

ON BOTH SCREENS—MONDAY
"BEAU GESTE"
The Gigantic Motion Picture Achievement
With RONALD COLMAN
All Star Cast
CENTRAL PARK 3535 LOGAN BLVD.
W. C. FIELDS "RUNNING WILD"
JOIE LICHTER'S ORCHESTRA

McVICKERS MADISON at STATE
Continuous 9 A. M.
THE BIGGEST PICTURE OF THEM ALL!
The BIG PARADE
with JOHN GILBERT
RENE ADOREE, KARL DANE
and hundreds of others in King Vidor's master-drama of war, love, adventure—the greatest since "The Birth of a Nation."
A Metro-Goldwyn-Mayer Picture
FIRST TIME AT POPULAR PRICES

ORIENTAL RANDOLPH at STATE
Now
Doors Open 10:45 A. M.
Extra Add Show 1 P. M.
PAUL ASH and the Merry Gang in "HEY, RUBE!" A Jerome Jahn Frolic
On the Screen
DOLORES COSTELLO in Warner Bros.' Production of Belasco's play "The HEART of MARYLAND"
Monday
The Rajah of Jazz
PAUL ASH and his merry mad musical gang
in "THEN AND NOW"—Jazz of Yesterday and Today
With BILLIE GERBER, DAVE RUBINOFF
Paul Small, Anna Chang, Myrtle Gordon, Others
on the screen
MILTON SILLS
In First National's Stirring Melodrama
"FRAMED"

NORTH | NORTH

BALABAN & KATZ NORSHORE
HOWARD AVE. at CLARK
TOMORROW
New Jazz Stage Policy
TOMORROW at 1 P. M.
The North Shore Will See the Debut of the Greatest Stage Show Presented Anywhere
AL KVALE
AND HIS JAZZ COLLEGIANS
Funny Al Kvale and His College Crew of Syncopation Marvels in Their First Production
"HELLO AL"
With Ilomay Bailey, Jack and Kay Spangler, Hearst Bros., Abbot Co-Eds.
EXTRA ADDED ATTRACTION
LESTER ALLEN
Late Comedy Star of "LeMaire's Affairs" and George White's "Scandals"
IN PERSON
On the Screen
The Most Talked-of Screen Adventure of the Season
"CHANG"

NORTH

SHERIDAN SHERIDAN ROAD at the RIDGE
DOORS OPEN 1 P. M.
50c Bargain Matinee Until 6:00
VERNE BUCK & BAND
On the Stage
GEORGE K. ARTHUR in the "GINGHAM GIRL"
Monday
VERNE BUCK
also
DOLORES COSTELLO
Doing Belasco's Greatest Melodrama
"HEART of MARYLAND"

HOWARD N.W.L. Station at Howard St.
Mat. Daily 1:30-11:30 P. M.
Double Feature: Charlie Murray, George Sidney—"LOST AT THE FRONT"
JOHNNY WALKER, WM. V. MONG
"THE CLOWN"

KEYSTONE 3212 SHERIDAN RD.
Cont. 2 to 11:30 P. M.
POLA NEGRI ELMAR HANSON
BARBED WIRE
ADDED ATTRACTION
FRED THOMSON—"THE REGULAR SCOUT"

ADELPHI 7074 N. CLARK
Cont. 2 to 11 P. M.
W. C. FIELDS—" RUNNING WILD"

ARGMORE Argyle at Kenmore
KARL DANE
GEORGE K. ARTHUR—"ROOKIES"

LAKE SHORE Broadway at Belmont
MARIE PREVOST—"BOBBED HAIR"

RIVIERA Broadway at Lawrence Ave.
1 P. M.—CONTINUOUS—11 P. M.
OPENING BILL OF 1927-28 SEASON
ORPHEUM CIRCUIT VAUDEVILLE
and PARAMOUNT'S JUNGLE CLASSIC
"CHANG"
STARTLING—THRILLING
TOMORROW—BIG NEW SHOW

BUCKINGHAM 3310 N. CLARK
PAULINE STARKE
BEN LYON—"DANCE MAGIC"
ALSO "WHAT HAPPENED TO FATHER"

BUGG Robey, Lincoln & Irving
MATINEE DAILY
Alice Calhoun—"The Power of the Weak"

REGENT 6740 SHERIDAN RD.
HOOT GIBSON—"THE DENVER DUDE"

BELMONT BELMONT at LINCOLN & CLARK
AN ORPHEUM CIRCUIT VAUDEVILLE
1 P. M.—CONTINUOUS—11 P. M.
5—BIG VAUDEVILLE ACTS—5
and "WOMAN'S LAW" with
PAT O'MALLEY, LILLIAN RICH
TOMORROW—BIG NEW SHOW

DIVERSEY DIVERSEY at CLARK
1 P. M.—CONTINUOUS—11 P. M.
ORPHEUM CIRCUIT VAUDEVILLE
and DOROTHY GISH in
"Madame Pompadour"
A PARAMOUNT PICTURE
TOMORROW—BIG NEW SHOW

DE LUXE On Wilson Ave. at Cont. 1 to 11 P. M.
Pauline Starke, Ben Lyon—"DANCE MAGIC"
Special for the Mat.—"Marion of the Movies"

BRYN MAWR AT BRYN MAWR Cont. 1 P. M. to Midnight
JOHNNY WALKER—"THE CLOWN"

MAYWOOD

LIDO 5th Ave. at MAYWOOD
HARRY LANGDON
"His First Flame"

James Simpson Sr. Joins Ranks of City's Flying Enthusiasts

BY NANCY R——.

Such an aviation epidemic as there is these days! Every one is discussing flying and its possibilities, and the thrill of being up in the air is by no means limited to the ambitious and carefree youngers of Chicago's fashionable world, but has spread to the ranks of their elders.

James Simpson Sr. is one of the most recent and, let it be added, most ardent airplane fans. I'm told on good authority that his enthusiasm is so great that he's now considering buying a plane in which to amuse himself and his friends of a bright afternoon, and also perhaps to commute between his beautiful country place in Glencoe and his office in town.

He has passed many hours this summer surveying the north shore landscape from above, and has been host to several parties of friends on these excursions. Recently, when Mrs. Stanley Field and Arthur Cable were among the guests aboard, the trip from Chicago to the Fields' place in Lake Bluff was accomplished in such a short time that those unused to this snappy method of transportation almost refused to believe they were really at their destination when the plane started to land.

The company whose ships Mr. Simpson has been using for these junketings have a ruling, I understand, which prohibits husband and wife—if they have children—from flying together, a precaution which seems wise to those of us who stand by, and which is only one of a number that will make the sport safer for democracy.

Day's News in Society

Mr. and Mrs. Herman Pierce Singer of Lausanne, Switzerland, have announced the engagement of their daughter, Miss Helen Hildegarde Ames, to Calhoun Theodore Lyford, son of Mr. and Mrs. Will H. Lyford of the House of Syren Gables, Wheaton. Mr. Lyford, who was graduated from Yale in 1917, is now residing in Cincinnati, O., where he will take his bride to live after their marriage in the near future. Miss Ames, who has resided in Paris recently, has just arrived in New York City, where she is visiting relatives. She is expected to come to Chicago about Sept. 2 to be the guest of the Lyfords for a week. Mr. Lyford will also be here at that time.

Chicago members of the Watch Hill summer colony have been obliged to amuse themselves with indoor occupations this last week because of inclement weather. The young people of the resort have been rehearsing for a cabaret performance to be given this evening in place of the weekly dance at the Misquamicut Golf club. About 20 of the young set members are to give a program of song and comedy skits, Apache dances, eccentric dancing, and burlesques. Chicagoans who have reservations include Mr. and Mrs. Frank Hibbard, whose summer place is Cove End at Misquamicut road, with six guests, Mr. and Mrs. Vincent Healy, Mrs. George R. Nichols Jr., of Sandycroft at Watch Hill, and 1550 State parkway, Chicago, Mrs. Louise DeKoven Phelps of The Anchorage. Mr. and Mrs. Clive Runnells, who have been at Cape Cod for a short sojourn, and Mr. and Mrs. William H. Lyon of Winnetka.

Mr. and Mrs. Gustavus F. Swift of 151 Astor street have arrived to occupy Sunnyledge at Watch Hill until late September. Mrs. Richard R. Donnelley and her daughter, Miss Naomi Donnelley, of 4609 Woodlawn avenue, have taken Penare, one of the cottages along Weekapaug Heights highway. Mrs. Watson Blair is to stay on until late September.

Frank Hibbard, member of the governing board of the Misquamicut Golf club, was reelected to the board at the annual meeting of the charter members of the club this week. Mr. Hibbard also was appointed member of the executive board, the greens committee, and the committee on real estate. During the seasons of 1925 and 1926 Mr. Hibbard was president of the club.

Mrs. William Card Whitcomb and her daughter, Miss Georgianna Whitcomb, of the Lake Shore Drive hotel, are to return from a lengthy trip abroad early in September.

Miss Diana Guest, daughter of Fred Edward Guest of Roslyn, Long Island, is visiting Mr. and Mrs. William L. Dewey of 1367 North State street at their summer residence, Larwill lodge, at Three Lakes, Wis. Miss Guest is a classmate of Miss Laura Jacoby at Ogontz school, Bryn Mawr. A weekend house party is being given today and tomorrow for her.

Mrs. Edward D. Smith [Marion Peasley] has returned to her apartment at the Sisson hotel for a few days from her country place, Sugar Loaf, at Green Lake, Wis. She was accompanied by Barbara Ann Smith, daughter of the Bernard-Peacock Smiths, who has been visiting at Green Lake.

* *

WASHINGTON SOCIETY

Washington, D. C., Aug. 26.—[Special.]—Secretary of War Dwight F. Davis, who arrived in New York today, will remain there over Sunday and return to Washington Monday.

Mrs. Wilson Montgomery of Chicago, accompanied by her two daughters, Mary Alice and Jane Baker, will leave shortly to visit Mrs. Montgomery's sister, Mrs. James B. Cunningham, before returning to Chicago. Mrs. Montgomery and her daughters are now the guests of Dr. and Mrs. Janeway W. Lindsay of Chevy Chase, in their summer home at Randle Cliffs.

Mrs. John Robert Waller has gone to Trout Lake, Wis., and will stop at the Chateau Lake Louise in Canada before returning here in November.

* *

ENGAGEMENT

Announcement is to be made this afternoon at a bridge-tea at Hyannisport on Cape Cod, the summer place of Mr. and Mrs. George Codman Pickingham, of the engagement of their eldest daughter, Prunella Pickingham, to Francis Goodrich Clarke, of Chicago, son of Mr. and Mrs. Henry Francis Clarke of Cleveland, O. Miss Pickingham is a graduate of Smith college and has studied abroad. She made her debut two seasons ago. Mr. Clarke attended Massachusetts Institute of Technology and Harvard. The wedding is to take place in the early fall at Hyannisport. After a honeymoon abroad, Mr. Clarke and his bride will reside here.

WINNIE WINKLE, THE BREADWINNER: Miss Lyme Has Such Winning Ways

HAROLD TEEN—LILLUMS KNOWS HER BOY

PATTERNS BY CLOTILDE

[Registered U. S. Patent Office.]

WOMAN'S AND MISSES DRESS.

An unusually smart model, and one that may be appropriately worn for many occasions is shown here. Two jabots in cascading effect at the left side, the new square neckline and the simple manner of making are conspicuous features. Flamingo red chiffon, printed georgette crêpe, blue crêpe Roma and navy blue flat silk crêpe are lovely for its development.

The pattern, 3042, comes in sizes 16 and 18 years, and 36, 38, 40 and 42 inches bust measure. Size 36 requires 2¾ yards of 40 inch material with ¾ yard of 32 inch contrasting.

Order Blank for Clotilde Patterns

CLOTILDE PATTERNS,
CHICAGO TRIBUNE, 347 PARK AVE.,
NEW YORK CITY.

Inclosed find $..... Please send me the Clotilde patterns listed below:

Pattern number. Size. Price.

.....

Name .....
Number and
Street .....
City .....
State .....

How to Order Clotilde Patterns.

Write your name and address plainly on dotted lines, giving number and size of such patterns as you want. Inclose 10 cents in stamps or coin [coin preferred; wrap it carefully] for each number, and address your order to Clotilde Patterns, CHICAGO TRIBUNE, 347 Park avenue, New York City.

Note—Clotilde patterns are made in New York exclusively for THE CHICAGO DAILY TRIBUNE.

Tribune Cook Book

BY JANE EDDINGTON.

Oxtail Stews.

A correspondent writes that she has been watching for a recipe called "oxtail joints jardiniere" to appear in this column, and has about given up hope. She also wants to know how she will find it in the cook books. As to the latter problem, we should say that she might have to consult an exceedingly large number of cook books prepared by the writing chefs of the world, and then not find it.

The summer isn't the season for buying oxtails in my part of the food shopping world. They are used more in winter time. In buying them my advice has always been not to let the butcher cut them up with the cleaver because little pieces of bone, breaking off as they are cooked, may get into the eater's throat—dangerous!

The business of cooking them with vegetables may be compared to good pot roasting. That is what to cook them jardiniere means. The unabridged dictionary will tell you that. The cookery definition to be found in that for the word is this: "A preparation of vegetables stewed in a sauce with savory herbs, etc.; also a soup containing a variety of vegetables cut fine."

Here is a way: To one oxtail add a group of vegetables that will be satisfactory, a cup of diced turnips, two onions sliced, two carrots sliced and half a cup of diced celery. The oxtails rolled in seasoned flour should be browned on all sides in some butter or other fat, preferably in a pot roasting kettle. The vegetables are all the better for being started in the fat.

The amount of liquid to add depends upon whether one wishes to braise the oxtails to make stew or to make soup. For a stew or a soup there should be flour enough to thicken the liquid in which the oxtail and vegetables are cooked. In braising, no water at all need be added. For one oxtail and the vegetables mentioned two cups would be sufficient. For a soup we would use six cups.

To describe all the niceties of cooking this humble perquisite of the expert cook would take much more space than we have here.

In an old cook book there is a rather charming description of this viand. It says we are indebted to the Huguenot refugees who went to England after the revocation of the Edict of Nantes, for finding out the virtues of the tail, head and feet of animals. In the poorer parts of Europe, probably, these parts have always been used, while in Italy every part of a little kid, even the intestines and the hoofs are used, and also the spinal cord of the ox.

The description given in the book for cooking an oxtail stew is interesting and tells that it must be cooked in a Nottingham jar, covered with water and stewed in the oven slowly for three hours. Slow stewing accounts for part of the excellence of dishes made with this seasoning.

DORIS BLAKE ANSWERS

Shun Him.

"Dear Miss Blake: I have been going with a fellow who lately gives me insults and digs. Please advise.

"BROWN EYES."

I shouldn't continue to go out with a young man who treated me so badly, Brown Eyes. One needn't put up with such unkindness from any boy.

He's in the Right.

"Dear Miss Blake: I love a fellow very dearly, but any time we meet he doesn't say a word. Please advise.

"DOLL FACE."

Realizing it is the young lady's place to show signs of recognition, he is waiting for you to speak to him, Doll Face.

Sally to Name Her Guests Tomorrow for Mitzi Theater Party

BY SALLY JOY BROWN.

I suppose you're wondering, girls and boys, who my lucky hundred guests will be at our theater party to see Mitzi in "The Madcap" next Wednesday at the Great Northern.

Tomorrow's TRIBUNE will tell the tale and I want you to know, girls and boys, it was a mighty hard task to choose the winners, because all the letters were so good. I'm not surprised, though, at the fine letters when Mitzi is going to be so much fun. And Mitzi has an excellent cast in her support, so you see it's a promising afternoon we have in store for us.

Watch tomorrow's paper, girls and boys, and see if you are included in the lucky one hundred!

Here are two of the winning letters:

"Dear Sally: The birds are singing in the tree tops. Do you hear what they say? 'Come and see Mitzi with Miss Sally and have a beautiful day.' That's what they say and I say so, too! Mitzi, the dancer! Mitzi, the madcap! Mitzi through a whirl of life! I want to see Mitzi. I want to see what happens to her. I want to see her go through her troubles and gayeties, and most of all I want to see her dance. Sally, isn't that proof enough that I want to go? I want to go and I want to go very badly, too. For certainly nobody would want to miss your last party and I of all people wouldn't want to. Please take me, won't you, Sally. B. J. S."

"Dearest Sally: There's always an end to everything and the last is always the best. So it is with your marvelous parties. And so, what possibly could be better than a theater party—a real show, starring the famous Mitzi? Nothing, I'm sure. I've often seen her pictures adorning the amusement columns, and, although I was much attracted by her petite self, little did I realize that I'd ever have the slightest chance to really to see her.

"Since you are having a party to see 'The Madcap,' that in itself is ample reason for a splendid time. Then, again, I'm especially interested in stage work and would simply adore the singing and dancing. Sally, maybe you won't believe me, but I've never seen a real stage play and I'd like to see my first with you. M. H."

* *

Miss Cora Howland and Russell Stafford Wed in East Today

The wedding of Miss Cora Virginia Howland, daughter of Mr. and Mrs. George C. Howland of 104 Bellevue place, to Russell Horton Stafford, son of Mr. and Mrs. E. H. Stafford, is to take place this afternoon at Kennebunkport, Me., where Gorse Ledge, the summer place of the Howlands, is located. The service is to be read at 4:30 o'clock at St. Ann's church by the Rt. Rev. J. Poyntz Tyler, bishop of North Dakota, and will be followed by a reception at Gorse Ledge. Miss Frances Lee is to be maid of honor and Mrs. John R. Howland and Miss Aileen Clark of Baltimore are to be bridesmaids. Webster Stafford of Highland Park is to be best man for his brother, and M. Thurston Martin, John R. Howland, and Felix Howland of New York City will usher. Miss Howland is to wear her mother's wedding dress and a tulle veil with a cap of rosepoint lace, and will carry white roses, sweet peas, and lilies of the valley. The attendants will wear coral and turquoise blue and will carry coral asters and delphinium.

Friends and relatives attending the wedding will include Mr. and Mrs. James T. Roche of Fairfield, Conn.; Mr. and Mrs. Ernest Judson Clark of Baltimore, and Mrs. Edward A. Woods of Sewickley, Pa.

* *

Phi Mu Luncheon Today.

Chicago members of Phi Mu sorority are to give a luncheon at the Stevens hotel today. Miss Ruth Wood and Miss Frances Green of Sigma chapter, at Knox college, are to be hostesses.

* *

Yacht Club Ball.

The Lake Geneva Yacht club is to hold its annual ball at the country club on Saturday evening, Sept. 3. Prizes won during the season will be presented at that time.

YOU AND YOUR CHILDREN

By Mrs. Gladys Huntington Berans

Taking Chances.

We hadn't visited each other for months and we were having one of those lapses from being dutiful mothers. Suddenly we realized we hadn't seen the children for hours, though we had been conscious of sounds of hammering.

So we gave up talking, walked down toward the noisy mountain brook—and what a sight met our eyes! There, high up in the forked branches of a tree sat our three offspring of assorted sizes, and stretching downward from them to the ground a newly made ladder, which looked about as substantial as Rapunzel's hair! We gasped, camouflaged our fear, and hailed them from below.

Nothing to do but let them take chances, I suppose. But sometimes it's almost more than mortal mother can endure, what with visions of broken legs and concussion of the brain and injured spines. You just don't want them to get hurt. But neither do you want to implant fear in them—the constant fear of physical hurt. There is a freedom and a poise that comes with taking chances that is a splendid thing for children to possess. And it is this very freedom and poise that carries them safely through. It is this that makes the feet sure and the head clear. It is fear that makes the eye waver and deflects the mind and consequently the body from its job.

Of course, there is such a thing as foolhardy daring—the taking of unintelligent chances. When the children are little you'll have to make up your mind how far you'll let them go. When they're older, up to a certain point, you'll have to leave it to them, and beyond that you'll have to thrash it out with them on the ground of common sense.

It is, I think, one of the hardest lessons that a deeply-loving mother (not a casual, happy go lucky one) has to learn—to keep restraining hands off. And fathers, too, for that matter. I've seen many a father with the "Look out, you'll get hurt" habit. There is such a thing as ingrained cautiousness, but if you possess it, try not to pass it on to your child.

[Copyright: 1927: By The Chicago Tribune.]

NEW YORK SOCIETY

New York, Aug. 26.—[Special.]—Mr. and Mrs. P. A. B. Widener arrived at the Plaza yesterday from Saratoga Springs and left for Newport tonight. Miss Elizabeth Riddle, a debutante of the coming season, who has been passing the summer at the C. M. ranch in Dubois, Wyo., will return this week to join her mother, Mrs. Hildreth Sisson Riddle.

Mr. and Mrs. Harry C. Cushing III. are at the Ambassador from Muttontown farm, Syosset, L. I., where they are passing the summer.

Former Gov. Charles S. Whitman has made reservations at the Plaza for Lord Hewart, lord chief justice of England, and Lady Hewart, who will arrive at the hotel Sunday.

Bright Sayings of the Children

The Tribune will pay $5 for each childish saying printed. The story told must never have been printed in any magazine or paper. It is not possible to acknowledge or return unavailable contributions. Write on one side of the paper. Address bright sayings to Aunty Bee, The Tribune, Chicago.

Joseph Francis and Margie are neighbors. Yesterday Margie came over to show him the new doll she received for her birthday.

"Look," said she, "I just have to squeeze it here," pressing her fingers to the doll's middle, "and she can say 'Bah'." "Umph!" said Joseph Francis in disgust. "That's nuffin. Our baby could say that a long time ago, an' yuh don't have to pinch him, either!" L. K.

Here's the Method for Making the Scales Go Down

Reducing foods are not like the old fashioned idea of medicine—the worse the taste the better they are for you. You can have charming meals, indeed, while you eat away the superfluous poundage. The trouble with the average extra plump is that she eats meal after meal, day after day, week after week, and expends so little in actual muscular activity that the fuel isn't burned. It is banked into snowdrifts (may we call anything so nonlight or melting) of fat. Anyway, whatever we call it, it is a most uncomfortable feeling that results.

Those who lead sedentary lives—and how few of us women lead much else these days of desk work, motor cars, and taxicabs—have to avoid large quantities of fats, sugars, and starches. But each of these items should be represented in a day's safe and sane reducing menu.

The following outline of a day's food certainly shouldn't terrify any woman into thinking of epitaphs or mausoleums.

Breakfast.

A glass of orange juice.

One of the palatable bran preparations with milk, which, incidentally, is helpful in constipation cases.

One thin slice of toast, buttered lightly.

Coffee with hot milk and no sugar.

Luncheon.

As large a bowl as you want of combination or fruit salad. (Lettuce, tomatoes, celery cut fine, small onions), or several fruits put together, but not any bananas.

One roll or thin slice of bread, or three crackers, lightly buttered.

One glass of milk or tea with lemon.

Dinner.

Some clear soup or puree. (No cream soups, however.)

Lean meat—a generous serving.

A small baked potato.

A salad of romaine and sliced orange.

A baked apple if you're still hungry, but without cream or sugar.

You can vary your salads from day to day and your soups and meats for dinner. But do not undo the good program you put yourself on by cheating between meals. If you feel faint, take a glass of orange juice, eat an apple, or take a glass or two of water.

The first week or two on any diet you lose more than you will on the weeks following, but do not reduce too rapidly.

BEAUTY ANSWERS

GIGGLES: YES, YOU ARE TWENty pounds underweight. A girl of 18, 5 feet, should weigh 110 pounds. I have directions in printed form for increasing weight and will send them to you on receipt of a stamped, addressed envelope. As you increase your weight your legs will become fatter.

EMBARRASSING MOMENTS

The Tribune will pay $1 for every letter published on "The Most Embarrassing Moment of My Life." Address Embarrassing Moments, Chicago Tribune. Write on one side of the paper. No manuscript returned.

Horrors!

Embarrassing moments, like movies should have plenty of action. This has. Our pastor and his family were away one summer Sunday evening and a stranger occupied the pulpit. I became tired listening to the sermon and went out of the church, expecting to sit in an old sedan which was standing on the lawn of the parsonage next door, and wait till the pastor and his family returned.

I didn't think to look into the sedan, just oened the door and sat down—in somebody's lap! I screamed. The congregation, or most of it, rushed out to rescue me, only to find that the occupant of the sedan was the pastor, who had reached home earlier than his family, found himself without his house key and had dropped into the sedan and fallen asleep.

That was my most embarrassing moment, and I know it was the pastor's too. H. S. S.

Satin Back Crepe Begins the Autumn

by Corinne Lowe

NEW YORK.—[Special Correspondence.]—That one good turn deserves another is the special message of all these satin crêpes which are now being exploited. Any woman who can escape the hypnotic spell exerted by these black frocks with interplay of dull and brilliant side possesses an unusually strong will, for they are shown today on every side.

Today's model is just one more suggestion of how to carry out the twin possibilities of this material. The bodice is cut in a surplice effect achieved by bands of the crêpe surface ending in a jabot applied diagonally. Again the dull side scores in a flared inset at the side front of the skirt.

For the rest, there is a wide girdle molding the hip line. This, however, is narrowed at a point coinciding with the flared inset of the skirt. Here it is held by a silver buckle below which falls two narrow streamers. A last detail worthy of notice is the rather wide armhole combined with a sleeve widened below the elbow and held in by a narrow cuff.

A great many of these satin crêpes fulfill their destiny through the use of tiers. Tiers represent, in fact, one of the salient points of the autumnal mode. Seldom are these conventional in aspect. Instead of going round our skirts in the old humdrum way, they shoot off into unexpected slanting lines. They are broken, too, in length. Sometimes they function only half way round the skirt and sometimes they leave an entire front and back panel.

A FRIEND IN NEED

BY SALLY JOY BROWN.

Needs Plant Pedestal.

"I wonder if any of your readers would have a pedestal I could have. I have been ill for some time and a friend has given me a fern, but I have to keep it on a chair for lack of a better place. MRS. C."

This invalid yould enjoy her lovely plant a great deal more if it were properly placed on a pedestal. Have you one to give her?

AMUSEMENTS

DANCE TONITE with SOPHIE TUCKER IN PERSON and TEN ORCHESTRAS Also VODVIL ACTS
MIDWAY DANCING GARDENS
COTTAGE GROVE AT 60TH
DANCING FROM 7:30 P.M. TO 4:00 A.M. | ADMISSION LADIES $.75 GENTLEMEN $1.25

THE ROOF GARDEN
Hotel La Salle
SPECIAL DINNER AND SERVICE A LA CARTE
CONTINUOUS DANCING
EVERY EVENING, 6 P. M. UNTIL 1
Jack Chapman & His Orchestra

BLACKSTONE MAT. TODAY NIGHTS 8:30
A. L. Erlanger & Harry J. Powers, Mgrs.
1619T AND 162ND TIME TODAY!
MATS. WED. & SAT.—BEST SEATS $2
Richard Bennett IN "THE BARKER"
THE GREATEST SHOW UNDER CANVAS IN THE THEATRE
Prices: Nights (ex. Sat.) $1-$2.50, plus Tax

PALACE 2:15—8:15 Daily Ph. State 0077 Keith's Rand. at La Salle
Orpheum Circuit Vaudeville
MATINEE DAILY—70c Cool 1,600 Seats, 50c
Last Times Today
MR. AL SHEAN & MISS [illegible] "CANTER"
THE SIX REILLYS—OTHERS
Sunday Matinee and All Week
ISA KREMER
And an All Star Bill

AMUSEMENTS

The Coolest Place in Chicago to Dine and Dance
TERRACE GARDEN
MORRISON HOTEL
Clark and Madison Streets
Luncheon 12 to 2 p. m., $1.00
Dinner 6 to 8:30 p. m., $1.50
AFTER THEATER SUPPER, $1.50
ALSO A LA CARTE SERVICE
GUS C. EDWARDS AND HIS ORCHESTRA
Superb Vaudeville

ERLANGER Mat. Today, $1 to $3 Special Holiday Mat. Labor Day, $1 to $3
George White's Scandals
with the ORIGINAL NEW YORK CAST including
ANN PENNINGTON
WILLIE and EUGENE HOWARD
TOM PATRICOLA
HARRY RICHMAN
BUSTER WEST
FRANCES WILLIAMS
McCARTHY SISTERS
ROSE PERFECT
75—BEAUTIFUL GIRLS—75

WOODS MATINEE TODAY, 2:20 $1 TO $2.50
1927 REVUE
LeMAIRE'S AFFAIRS
WINNIE LIGHTNER JIMMY HUSSEY HARRY FOX
100 WORLD'S LOVELIEST GIRLS
NO GOODS GRATIS AT BOX OFFICE
2 WEEKS IN ADVANCE, $1 to $3.50

GREAT NORTHERN LAST 2 WEEKS MAT. WEDNESDAY
HURRY!—DON'T MISS
MITZI in the most delightful of all her successes
"THE MADCAP"

7—High Class Horse Daily—7
HAWTHORNE
SPECIAL TRAINS—ILLINOIS CENTRAL Leave Randolph Street Station at 12:45, 1:15, 1:45, Saturday, 12:30. 2:00, 2:15 and 2:45. Stops at Van Buren, Park Row and Halsted Street. Douglas Park Elevated Express every 10 minutes to 22d St. Lawndale Carriage Lines to Cars. RACES START AT 2:30 (EX. SAT.) 2:15 TRACK ADMISSION $2.40

AMUSEMENTS

RAVINIA OPERA 8:15 TONIGHT
with CHICAGO SYMPHONY ORCHESTRA (50 Men)
LOUISE Gall, Johnson, Clausen, Rothier, Maxwell, Swarthout, Meller, D'Angelo, Page, Hasselmans; Sun. at 3 Afternoon of German Music and Composers. Clausen, Wallenstein, Soloists, (all seats free); 8:15 AIDA Rasbora, Martinelli, Bourskaya, Bada, Lazzari, D'Angelo, Papi; Mon. Extra performance MANON (Massenet) Gall, Chamlee, Rothier, Maxwell, Swarthout, DeTrez, Meller, Cehanovsky, Hasselmans; Tues. LOVE OF 3 KINGS Bori, Johnson, Bada, Lazzari, Meller, Papi; Wed. MASKED BALL Rasbora, Martinelli, Danise, Macbeth, Claussen, Lazzari, D'Angelo, Cehanovsky, Papi; Thurs. at 3 CHILDREN'S CONCERT (all seats free); 8:15 TOSCA Gall, Danise, Chamlee, D'Angelo, Papi; Fri. LOHENGRIN Rothier, Johnson, Clausen, DeTrez, D'Angelo, Cehanovsky, Hasselmans; Sat. SAMSON & DELILAH Martinelli, Claussen, Bada, Rothier, D'Angelo, Hasselmans. BOX OFFICE—Phone Regent, Park 6112 from Chicago (no toll). From suburbs Highland Pk. 2727. Gate admission, $1. Reserved seats sports nights, $2.50, $1.75, $2.25, $2.75, $3, and $00 five seats. 3 TRANSPORTATION C & N W Ry regular schedule & 7:38 special $1 round trip (not incl. admission) at North Shore Line regular schedule & 6:47 special. Speedwagon Ave. connecting intermediate points & Wabash & Adams 7:15 Wilson Ave. 7:20. $2 round trip incl. admission or $1 and coupon book ticket.

4 COHANS A PAGEANT OF TRIUMPH!
NOW Limited Engagement Pop. Mat. Today, 2:30
GENE BUCK Presents
LEON ERROL
In a New Glorious Musical Comedy
"YOURS TRULY"
THE WORLD'S GREATEST CHORUS
American Beauty Brigade | The Famous London Tiller Girls

OLYMPIC MATINEE TODAY
Greatest Success Ever!
Albert Lewis and Sam H. Harris Present
"THE SPIDER"
with ROBERT EMMETT KEANE
ALL SEATS at the BOX OFFICE

RIVERVIEW Western-Belmont Clybourn-Roscoe
MARDI GRAS Carnival 1050 Costly Prizes
SPECIAL PICNICS
Sat.—Republican Boosters' Club of Chicago
Sun.—Socialist Party of Cook County
Motor Ladies' Aid Society and Layer Ladies' Aid Society

MAJESTIC MONROE AT STATE
12 NOON—CONTINUOUS—11 P. M.
Greatest of All Shows at the Prices
8 BIG VAUDEVILLE ACTS AND "MOVIES"
A "BANG UP" NEW SHOW SUNDAY

RIALTO Sale at Van Buren Continuous 11—11
BURLESQUE
"MIDNIGHT ROUNDERS"
VAUDEVILLE—Feature Picture

AMUSEMENTS

MAIN DINING ROOM THE STEVENS
The World's Greatest Hotel
MICHIGAN AVENUE 7TH TO 8TH STREET
Luncheon $1.25 Per Person
Dinner - $3.00 Per Person
Public Dancing 6:30 to 1:00
STEVENS HOTEL ORCHESTRA
Roy Bargy, Leader

FRANK LIBUSE
$1,000 a Week Waiter Serving a Million Laughs in the 68° Cool
ORIENTAL Room HOTEL DAVIS
DINE—DANCE and ENJOY the REFINED ENTERTAINMENT
WALTON PL. (900 NO.) at Michigan

"WORTH SEEING TWICE"—Eugene Byrne, Hotel Sherman.
ADELPHI A. H. WOODS' MAT. TODAY, 2:30 TONIGHT AT 8:30
A. H. WOODS Presents
"CRIME"
with CHESTER MORRIS
By Samuel Shipman and John B. Hymer
Original Cast of 100 Direct from New York

GARRICK $2½ Mat. TODAY
GAY PAREE with SOPHIE TUCKER
69 Eye Filling Demoiselles
Charles "Chic" Sale returns Tomor. Nite

CORT Evs. 50c-$2.50 (Ex. Sat. $3) Mats. Wed. 50c-$2; Sat. $2.50 Seats on Box Office Cent. Gold
OPENING SUNDAY, AUG. 28
By all means see
"TOMMY"
A comedy, comedy with [illegible] Edmund
DIRECTION GEORGE C. TYLER

GREATER COMISKEY PARK
BASEBALL PALACE OF THE WORLD
35th St. and Shields Ave.
GAME TODAY AT 2 P. M.
White Sox vs. Washington
SEATS ON SALE AT: THE HUB State and Jackson Streets

Elmer Finds Joy in Light Radio Concerts

Cavaliers' Program High Spot of Evening.

The light, momentary type of program was in order last evening, with a few typically concert quality exceptions.

And one of the best combinations of these two types of entertainment was the weekly Cavaliers' orchestral program, New York, through WLIB, 7 to 8. In addition to high class selections by the orchestra, there were some humdinger feature numbers with two pianos assuming a leading role. And of all instruments that add life and vivacity to an orchestra the piano in a solo role, surpasses them all. I wished I could have been standing in the center of the orchestra and near the pianos when Percy Grainger's "Handel on the Strand" was being played.

Ordinarily the weekly New York orchestral program, WJZ-KYW, 8 to 9, is too light to be interesting, but last evening it attracted attention when at about 8:30 a flute and clarinet duet, with orchestra accompaniment, swept the air with a thousand or so revolutions a second and produced most charming entertainment.

A violin recital by Jan Chico, WMAQ, 8:30 to 9, was something new for us in impetuous playing. He is a devotee of modern compositions, and that he is a convincing interpreter of them left no doubt as to their musical worth. His impetuosity was so great, especially with reference to suddenly quickened tempos, that I suspected that his accompanist at the piano was kept on edge every moment of the recital. However, since he decided to do his own descriptive announcing we can call him to task for his pronunciation of the words "pianist" and "program."

The solo and duet recital by Doris Nelson and Arvesta Parrish, WMAQ, 9 to 9:45, was somewhat of a novelty since both singers are contraltos. Their voices blended exceedingly well, and they were enjoyable in the solo numbers. The program content was familiar, but good stuff.

Cosmo D'Almada's recital, W-G-N, 9:25 to 9:55, was as always, one of the big things in recitals. It was a tremendously big operatic program, all the selections being big arias from lesser known grand operas.

HUNT CHAUFFEUR CHARGED WITH ATTACKING GIRL

Chicago and north shore police were searching yesterday for Robert M. Crowe, colored, who is alleged to have attacked a young woman at the home of his employer, Merritt B. Austin, 350 Elder lane, Winnetka, when she went there to apply for work.

Crowe, a chauffeur, had been left to care for the Austin home while members of the family were on a vacation at Lauderdale, Wis. The girl had inserted a want ad in the newspapers, and Crowe, seeing it, had called and instructed her to come to the house. She declared that he had tied her to a bed on the third floor before attacking her, and she later leaped out of the window to escape, fracturing her skull.

At the St. Francis hospital in Evanston the girl identified a picture of Crowe as her attacker.

JACKS CONTEST FOR WEST PARK GIRLS STARTED

(Picture on back page.)

A hundred girls gathered in the Humboldt park dance pavilion yesterday afternoon to take part in the west park packs contest. They were girls competing from all parks in the semi-finals for the city championship.

Winners of the junior class, girls under 10 years of age, are Hattie Anarska, Holstein park, first; Loretta Baranowski, Eckart park, second, and Esther Wagner, Franklin park, third.

Henry S. Gilson, in charge of the contest, Miss Beulah Muehlhausen and Miss Harriet Hemstreet, west park instructors who captained the junior and senior divisions of the tournament, declared that if several girls tie they must repeat the performance left handed. "And all left handed players will have to use their right hands," they said.

Funeral Services Today for Robert E. Clark

Funeral services will be held this afternoon at 3 o'clock for Reuben Emmett Clark, a Chicagoan for more than forty years, who died Thursday at his home, 1716 Touhy avenue. Mr. Clark, a lawyer, was born in Indiana and was educated at Albion college, Albion, Mich. He was 76 years old, and is survived by his wife, a son, Peter Clark, four grandchildren and one great-grandchild. He was a member of the Delta Tau Delta fraternity.

LITTLE ORPHAN ANNIE: The Sample Copies

RADIO PROGRAMS FOR TODAY

(Saturday, Aug. 27.) (Daylight Saving Time)

Popular Music to Feature W-G-N Program

A HALF hour program of popular classical music by the Drake concert ensemble and the Blackstone string quintet opens tonight's 8 to 11 o'clock broadcast from W-G-N, THE CHICAGO TRIBUNE station on the Drake hotel. These two popular orchestras will each play a fifteen minute group—the Drake between 8 and 8:15 o'clock, and the Blackstone the balance of the first half hour. Irving Margraff is directing the Blackstone string quintet, while Armand Buisseret is acting as first violin of the Drake ensemble during the vacation of Henry Selinger.

JOHN REED TYSON. [Mabel Sykes Photo.]

DORIS FREDERICK. [Lumiere Photo.]

Another instrumental program that listeners will find attractive is the fifteen minute recital by the W-G-N studio ensemble between 9 and 9:15 o'clock.

Our next door neighbor, Canada, will be visited tonight during the "Over the Hills and Far Away" period between 9:25 and 10 o'clock. Typical Canadian music will accompany the word picture of the Maple Leaf country that will be painted by the announcer. Preceding this program, 9:15 to 9:25 o'clock, Don Maxwell, sports editor of THE TRIBUNE, will make his weekly review of things sporting that have been happening during the last week.

Flavio Plasencia, the brilliant young Mexican baritone, will also be featured in tonight's program from W-G-N.

Lyon & Healy Melody Time, featuring the Washburn trio, a threesome consisting of Spanish and Hawiian guitars and ukulele, will be heard tonight between 10:40 and 11 o'clock.

Today's baseball game between the White Sox and Washington will be broadcast by W-G-N starting at 2:55 o'clock. A telegraphic report of the Cubs' game, furnished to W-G-N by Irving Vaughn, TRIBUNE writer with the Cubs, is broadcast between innings of the White Sox game.

DETAILS OF TODAY'S W-G-N PROGRAM. [300 meters—980K.]

PUBLIC SERVICE PERIOD.

9 to 10 a. m.—Digest of day's news; discussion of events.
10 to 10:30 a. m.—Home management period. "Bacon for Summer Cooking."
11:57 to 12:01 p. m.—Time signals by the Elgin National Watch company.
5:57 to 6:01 p. m.—Time signals by the Elgin National Watch company.
6:01 to 6:10 p. m.—Closing New York and Chicago stock and bond quotations.

MUSIC AND ENTERTAINMENT.

11 to 11:30 a. m. — Chicago theater organ recital.
12:40 to 2:20 p. m.—Luncheon concert by the Drake concert ensemble and the Blackstone string quintet.
2:20 to 2:55 p. m.—Lyon & Healy artist recital.
2:55 p. m.—Baseball: White Sox vs. Washington.
5:30 to 5:50 p. m.—Songs by Bryce Talbot; piano selections by Fern Scull.
5:50 to 5:57 p. m.—The Million Sing.
6:10 to 6:35 p. m.—Uncle Quin's Punch and Judy.
6:35 to 6:50 p. m.—Drake concert ensemble.
6:50 to 7 p. m.—The Old Fashioned Almanack.
8 to 8:30 p. m.—Concert music by the Drake concert ensemble and Blackstone string quintet.
8:30 to 9 p. m.—Recital by Flavio Plasencia, baritone.
9 to 9:15 p. m.—W-G-N studio ensemble.
9:15 to 9:25 p. m.—Sports summary by Don Maxwell, sports editor of The Tribune.
9:25 to 10 p. m.—"Over the Hills and Far Away to Canada."
10 to 10:10 p. m.—Sam 'n' Henry.
10:10 to 10:20 p. m.—The Music Box.
10:20 to 10:30 p. m.—Vocal music.
10:30 to 10:40 p. m.—"Tomorrow's Tribune."
10:40 to 11 p. m.—Lyon & Healy Melody Time.

Joint Recital for Listeners on WLIB

A half hour joint recital this morning by Doris Anderson Frederick and Harlow G. Frederick will be the feature of the early program from WLIB, the Liberty Weekly station on the Drake hotel. Both of these artists have been heard before from WLIB and their program today promises to be another exceptional one. They will sing between 11:45 a. m. and 12:15 a. m. During the fifteen minutes preceding their recital, listeners will hear John Reed Tyson, WLIB's popular morning announcer, in readings.

DETAILS OF TODAY'S WLIB PROGRAM. [306 meters—980k.]

10:30 to 11 a. m.—Entertainment for shutins.
11:30 to 11:45 a. m.—Readings by John Reed Tyson.
11:45 to 12:15 p. m.—Songs by Doris Anderson Frederick and Harlow G. Frederick.
12:15 to 12:40 p. m.—Children's story period.
7 to 8 p. m.—Dinner concert by the Drake concert ensemble and the Blackstone string quintet.
11 to 11:10 p. m.—Waltz time.
11:10 to 11:20 p. m.—Songs by Bryce Talbot.
11:20 to 11:30 p. m.—Doc Davis and his Drake hotel dance orchestra.
11:30 to 12 p. m.—Wurlitzer organ recital by Ambrose Larsen.
12 p. m. to 12:15 a. m.—Doc Davis and his Drake hotel dance orchestra.

W-G-N QUIZ BOX

Here are the answers to three questions broadcast last night over W-G-N, The Tribune radio station. Three questions are asked every night and answered the following morning in The Tribune.

Where was Napoleon born? Answer—Corsica.

For what epic is Homer famous? Answer—The Odyssey.

What are the Beautitudes? Answer—They are the eight declarations of special blessedness given by Christ in the Sermon on the Mount.

LOCAL PROGRAMS

7 A. M.—WMBI [263]. Morning worship. 10:30—Bible talk.
7:30—WMAQ [448]. Morning worship. 10—Overture hour. 11—Home economics.
10—WCFL [483]. Municipal program. 12—Organ.
10:30—WEBH [365]. Organ. 11—Woman's hours.
11—WLS [345]. Markets. 1—Farm program.
11—WHT [416]. Juvenile period. 12—Organ; string trio.
12—WMAQ [448]. Music. 2:15—Baseball.
12—WJJD [365]. Music. 2—Studio program; music. 4—Music; songs.
12—WENR [228]. Concert. 2—Request program.
12:30—WMBI [263]. Organ; Bible reading.
3:30—Young peoples Bible hour.
12:45—WBBM [389]. Dance music.
1—WEBH [365]. Old time songs. 3—Music. 5—Children's club.
1—WBCN [288]. Classical music. 5—Musical program.
4—WCFL [483]. Organ concert. 6—Labor hour; sport news; talks.
5—WJBY [389]. Talks, markets, weather, scores, songs.
5:15—WMAQ [448]. Topsy turvy time.
6—Organ; orchestra; scores.
6—KYW [526]. Bedtime stories. 6:30—Concert. 7—Studio program; music.
6—WMBB [263]. Concert. 7—Semi-classical program. 8:30—Dance music.
6—WENR [288]. Dinner music. 8—Classical music.
7—WJAZ [263]. Concert. 9—Dance program.
7—WBCN [288]. Popular program. 9:30—Dance music; organ; vocal.
7—WBBM [389]. Dinner music. 8—Artist recital.
7—WEBH [365]. Orchestra; Sunday school lesson.
7—WHT [416]. Sport news; organ; trio. 9—Your hour league.
7—WLS [345]. National barn dance program.
7—WMAQ [448]. Dance music. 8—Radio photologue. 8:30—Song cycle.
8—WJJD [365]. Studio program; music.
8—WMBI [263]. Sacred music.
8—WCFL [483]. Popular program; dance music; vocal.
8—WHFC [215]. Artist recital. 9—Chain program. 10—Request music.
9:30—WMAQ [448]. Orchestra, from WQJ. 1 a. m.—Popular program.
9:30—WBBC [232]. Dance music; vocal.
10—WEBH [365]. News; weather; time. Lance music.
10:15—WBBM [389]. Dance music. 12—Popular program.
11—WOK [253]. Dance music; orchestra; vocal.
11—WJBT [389]. Orchestra; dance music.
12—WJJD [365]. "Opera Guyed."

OUTSIDE CHICAGO

7—WJAY [227]. Orchestra; scores.
7—WORD [275]. Talk; concert.
7—WTMJ [294]. Milwaukee. Dinner music; scores.
7:15—WAMD [225]. Minneapolis. Concert.
7:15—WCCO [405]. St. Paul-Minneapolis. Orchestra; entertainer.
7:30—WHK [265]. Cleveland. Studio program.
8—WAMD [225]. Minneapolis. Music.
8—WDAF [370]. Kansas City. Melody club.
8—WTMJ [294]. Milwaukee. Concert.
8—WOC [353]. Davenport. Dramatic players.
8:15—WLW [428]. Cincinnati. Orchestra.
8:30—WLBF [210]. Kansas City. Old time tunes.
8:30—WORD [275]. Batavia. Bible lecture; music.
9—WADC [297]. Akron. Orchestra.
9—WJAY [227]. Cleveland. Vocal; scores.
9—WLW [428]. Cincinnati. Dance music.
9:30—WHK [265]. Cleveland. Vocal.
9:30—WLBF [210]. Kansas City. Hawaiian trio.
9:30—WOW [526]. Omaha. Orchestra.
10—KMA [270]. Shenandoah. Studio program.
10—WCCO [405]. St. Paul-Minneapolis. Studio program.
10—WJAY [227]. Cleveland. Quartet.
10—WOW [526]. Omaha. Program.
10—WTMJ [294]. Milwaukee. Frolic.
11—WCCO [405]. St. Paul-Minneapolis. Dance music.
11:30—WJR [441]. Detroit. Studio program.
11:30—WSAI [361]. Cincinnati. Orchestra.
12—KVNF [270]. Shenandoah. Frolic.

CHICAGO'S NEWEST BEACH HOTEL

Hotel Davis

JUST NORTH OF THE LOOP
900 BLOCK AT MICHIGAN

450 OUTSIDE ROOMS with bath. Direct view of the Lake. Nine short blocks—an easy walk—to the business and theatre center of the city.

Large enough to offer every comfort and convenience. Small enough for personal service. Ultra-modern, with all the atmosphere of an exclusive club.

Ideal for a day or for a permanent home.

Single Rates:
$2.50, $3.00, $3.50, $4.00, $5.00 per day.
Double Rates $1.00 Per Day Extra

Home of the Oriental Room
air cool for your comfort
DINE—DANCE—be Entertained
Refreshing and invigorating atmosphere. The air is washed, purified and cooled to 68 degrees by the most modern ventilating and cooling system that engineers have perfected.
Dance on 2,000 colored lights!

Walton Place at Michigan Boulevard
JAMES H. DAVIS, General Manager Telephone Superior 4344

DR. H. G. WILDMAN, PHTHISIS EXPERT, IS DEAD AT 69 YRS.

Dr. Henry Green Wildman, for many years a practicing physician in Chicago and for the last 12 a specialist in tuberculosis, died last night at the Evanston hospital following an operation. Dr. Green was sixty-nine years old. He lived at 648 Cherry street, Winnetka. Funeral services will be held Monday afternoon in Rosehill chapel.

H. A. Taylor, Oak Park Board President, Dies

Henry A. Taylor, president of the park board of Oak Park, died at his home, 137 South Scoville avenue, Oak Park, yesterday, at the age of 71. Mr. Taylor had retired on Jan. 1 after 50 years of service with the American Screw company of Providence, R. I., of which he was manager of the Chicago branch. Taylor park, in Oak Park, was recently named for him. He is survived by his widow, Mrs. Jean McArthur French Taylor, and three daughters, Mrs. A. H. Yates of Parma, Idaho, Dorothy Earl and Josephine Gordon Taylor, both of Oak Park. Funeral services will be held on Monday at the First Congregational church in Oak Park, and burial will be in Forest Home cemetery.

Want a change?

Tastes different, looks different, is different from any cereal you have ever tasted. Proves "food that's good for you can be wonderfully delicious, too."

Almost 20% is bran but you would never guess it! Taste like toasted nutmeats, only richer; melts like butter in the mouth.

Provides vital energy elements of wheat in quickly digested form. Each grain is steam puffed to 8 times its natural size by an exclusive process.

Obtain today at your grocery store. Treat the family to the change at breakfast they crave. Variety is the secret of breakfasts that attract.

get Quaker Puffed Wheat

Totally and wholly different from any other cereal known

COSGRAVE BID TO VOTERS ANGERS IRISH OPPOSITION

BY HUGH CURRAN.

[Chicago Tribune Press Service.]

(Copyright: 1927: By The Chicago Tribune.)

DUBLIN, Ireland, Aug. 26.—The Irish Free State political parties have received a shock from President William T. Cosgrave's master stroke of making an immediate appeal to the electors by calling an election for Sept. 15. All day today the executives of the Fianna Fail [Eamon de Valera's republicans] and the Labor party have been conferring to map a course of action. The Farmers' party has not met, as Mr. Baxter, the farmers' leader, is in Paris with the interparliamentary union. The general feeling is that the farmers will follow their late leader, Dennis Gorey, into the government party, either fused of on a working arrangement.

The Fianna Fail leaders are angry. Eamon de Valera denounces what he calls President Cosgrave's sharp practice and says the Fianna Fail is ready to meet him. Telegraphic instructions were sent today to all the Fianna Fail units urging the calling of constituency conventions on Sunday to elect candidates.

CHILD DIES FROM BURNS.

Emily Simoski, 4 years old, died at the Roseland hospital yesterday from burns she sustained Tuesday when her clothing caught fire while she played around a bonfire near her home at 1431 West 46th street.

GUARD ASSN. EXECUTIVES PLAN FOR CONVENTION

The executive council of the National Guard Association of the United States met yesterday at the Morrison hotel to arrange for the coming convention of the association here.

Attending the meeting were Maj. Gen. William G. Price Jr., president, Philadelphia, Pa.; Maj. Gen. Milton J. Foreman, honorary president; Col. G. A. Fraser, vice president, Fargo, N. D.; Col. Ellard A. Walsh, secretary, St. Paul; Brig. Gen. Milton R. McLean, treasurer, Topeka, Kas.; Lieut. Col. M. A. Campbell, 1st corps area, Vermont; Brig. Gen. J. A. Ellison, 2d corps area, Delaware; Brig. Gen. S. Gardner Waller, 3d corps area, Virginia; Brig. Gen. L. A. Toombs, 4th corps area, Louisiana; Brig. Gen. Frank D. Henderson, 5th corps area, Ohio; Brig. Gen. John J. Garrity, 6th corps area, Illinois; Brig. Gen. H. J. Paul, 7th corps area, Nebraska; Col. Charles W. Harris, 8th corps area, Arizona, and Brig. Gen. George A. White, 9th corps area, Oregon.

The group were dinner guests last evening at the home of Gen. Foreman, 1367 North State street.

BOY PRISONERS MAKE ESCAPE.

Washington, D. C., Aug. 26.—(AP)—Seven boy inmates of the house of detention here escaped by sawing away bars of a window. four of the youths being recaptured early today after reentering the building to get their clothes.

J. O. ARMOUR'S BODY ON LAST LAP OF JOURNEY HERE

New York, Aug. 26.—[Special.]—The body of J. Ogden Armour, Chicago meat packer, who died in London reached New York yesterday aboard the steamship Berengaria and started immediately for Chicago.

Accompanying the body were the widow and Mr. and Mrs. John J. Mitchell Jr. of Chicago. Mrs. Armour appeared to bear her grief well, as did Mrs. Mitchell, the former Lolita Armour.

The casket rested in the chapel aboard the Berengaria during the voyage. Immediately upon the docking of the vessel this afternoon the casket was removed to the Grand Central station, where it was placed aboard the Lake Shore limited and started west at 6:20 p. m.

Several friends of the Armours met the widow and daughter and son-in-law at the pier and joined the funeral party.

John St. Loe Strachey, Noted London Editor, Dies

[Chicago Tribune Press Service.]

LONDON, Aug. 26.—John St. Loe Strachey, noted as the former editor and proprietor of the periodical the Spectator, died tonight in London.

John St. Loe Strachey was born on Feb. 9, 1860, the second son of Sir Edward Strachey. He was educated at Oxford and began his journalistic career in London in 1884. He was editor of the Cornhill Magazine in 1896 and 1897. His writings include several works on social and political problems. He retired as editor of the Spectator in 1925, but continued to be a weekly contributor.

FINED ON CHARGE BY WOMAN.

Frank Desalvo, 32, 1012 South Rockwell street, was fined $100 and costs by Judge William B. Fetzer in the South Clark street court on a charge of annoying Mrs. Eugenie Rak in a loop theater.

MONUMENT
MAUSOLEUM OR HEADSTONE
Erected Anywhere by the old and Reliable
CHAS. G. BLAKE CO.
Will be correct and durable. Free booklet
Shops, 1909 E. 67th St. Fairfax 9876
38 N. Michigan Central 3975

DEATH NOTICES

In Memoriam.

HAMMER—Alfred Hammer. In memory of my beloved husband, who passed away Aug. 27, 1925.
LOVING WIFE AND SON.

Laura La Plante peps up with PEP!

WHENEVER a Laura La Plante picture comes to town, it's a promise of fun and pep galore. This season her pictures are peppier than ever. Don't miss a single one!

Pep comes to thousands of people at breakfast these days too. In the crispy goodness of delicious Kellogg's PEP.

PEP is the peppiest food you know. It's rich whole wheat—wonderfully flaked and flavored. Contains the vitamins and mineral salts of the nourishing grain. And the bran—just enough to be mildly laxative.

PEP brings pep! It's really health in a package. Serve it for breakfast, lunch or dinner. With milk or cream. With fruits or honey added for extra goodness. Great for kiddies! Your grocer has PEP!

Kellogg's PEP

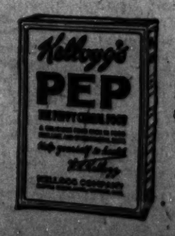

whole wheat including the bran

DEATH NOTICES

ACOMB—Jesse F. Acomb, father of Mrs. Cora Mae [illegible] residence, 6030 South [illegible] age 45 years. Funeral services 4141 College Grove-av., Sunday, 8 p. m. Interment Chestnut

ADAMS—Hannah Adams, [illegible] late Jacob Adams, beloved [illegible] of Mrs. Sidney Klein, Mrs. [illegible] Horace, Melvin, and Lester [illegible] Monday at 9:30 a. m. from [illegible] st. Burial Graceland.

BUDD—W. W. Budd, Aug. [illegible] Adams-st., remains at [illegible] Western-av. Interment at [illegible] Funeral notice later. Member of Workers union, local 134.

CAMPBELL—Emma J. Campbell, wife of the late Alexander [illegible] mother of Gordon and Alexander [illegible] of Mrs. F. L. Hastell. Funeral [illegible] p. m. from sister's home, [illegible] av. Interment Graceland cemetery.

CLARK—Reuben E. Clark, beloved [illegible] R. Eslow, father of Mrs. [illegible] Clarence P., Friday, Aug. 26, at residence, 1716 Touhy-av., [illegible] p. m. His widow, Mrs. E. [illegible] son, P. Clark, four grandchildren [illegible] great-grandson still survive him. [illegible] ment Albion, Mich.

DEWYER—Susan Dewyer, Aug. 25, 1927, beloved wife of John F. Dewyer, [illegible] of Rita, John F. Jr., [illegible] Bertha Hicks, sister of Frederick [illegible] Mrs. Irene Foley. Funeral Monday, [illegible] p. m. from residence, 2706 [illegible] Interment Oak Ridge.

ENDRES—Ada W., nee Hoering, Aug. 25, 1927, age 27 years, beloved wife of Louis A. Endres, beloved mother of Ruth and Marion, fond daughter of Fred [illegible] ruble and the late Rebeka Hoering, sister of Mrs. Alma Aicher and Fred Hoering, fond daughter-in-law of Louis and Mary Endres. Funeral Saturday, Aug. 27, at 2 p. m. from residence, 3710 Jessen-av. Interment Waldheim.

FARNSWORTH—Bride Farnsworth (nee Jin), suddenly, late of 847 [illegible] dearly beloved wife of Elmer W. Farnsworth, fond daughter of Mary C. Gerlach and of Marie Durante. Funeral Monday, Aug. 29, at 9 a. m., from W. S. Farnsworth's late home, 4152 Leclaire-av., to Mount Carmel church, Belmont and Halsted-st., where high mass will be celebrated at 10 a. m. Interment Calvary cemetery. For information call Buckingham 6061.

FLEMING—Lieut. Bartholomew Fleming, beloved husband of Mary [illegible] fond father of Marie, Geoffrey, Jr., and [illegible] niece Annette, Rita, and Bartholomew, brother of Thomas, John Geoffrey, Dick Daly and Capt. James Fleming, funeral Monday Aug. 29, at 9:30 a. m. from residence, 4159 Monroe-st., to St. Columba church. Burial Mount Carmel. Holy Name society and F. S. [illegible] 2394.

GRAEDINGER—Henry Graedinger, Aug. 25, age 74. Beloved husband of the late nee Deakmann, dearly beloved father of William, May Helen, [illegible] brother of Rosalia Bracher, Rose [illegible] J., and Margaret Denzel. Funeral Monday, Aug. 29, from late residence, [illegible] N. Kimball-av., at 2 p. m. Interment Wunders cemetery. Member of [illegible] lodge, No. 669, A. F. & A. M.; [illegible] chapter, No. 196, R. A. M., and [illegible] council, No. 8, R. & S. M.

GROVES—Richard Neale Groves, Aug. 25, beloved husband of Katherine A. and [illegible] father of Myrtle G. Humpeler and Dorothy G., son of Mary E. Groves, and the late Thomas B., brother of [illegible] more. Arthur, Harry, and Robert. Member M. W. A., Ravenswood camp, No. 1[illegible] Funeral from chapel, 1906 Irving Park blvd., Monday, Aug. 29, at 2 p. m. Interment Union Ridge.

HERMANN—Charles H. Hermann, Aug. 25, 1927, beloved husband of Anna, nee [illegible] brother of Henry W., and Mrs. Fred J. Bautz, and the late John W. [illegible] Funeral Saturday at 2 p. m. from residence, 1440 W. Jackson-blvd., to Irving Park Boulevard cemetery.

KRETCHMAR—Juanita Dennerger, [illegible] mar, at Albany, N. Y., on Friday, Aug. 26, 1927. Wife of Max A. Kretchmar. Funeral services at her home, 3[illegible] thorn-av., Albany, N. Y., on Monday at noon at 2:30 o'clock.

LEAR—Grace Russel Lear, Aug. 25, 1927, daughter of Lt. Col. and Mrs. Ben Lear Jr. Funeral services at residence, 5[illegible] Sheridan, Ill., Sunday, Aug. 28, 1927, 3 p. m. Interment Arlington cemetery, Washington, D. C.

LE BLANC—Dominic Le Blanc, beloved husband of Eva Le Blanc and father of Sister Rose Dominic, O. S. D., Lee, and the late Napoleon. Funeral Monday, 9 a. m. from 2346 Franklin-blvd., to St. Matthew church; burial at Mount Carmel.

MARTIN—Mrs. Rose Martin, beloved wife of Barney Martin, passed away Tuesday, 9 p. m. Burial Waldheim cemetery, Aug. 29.

McGILLIVRAY—Edward Wallace McGillivray, Aug. 25 at Watervliet, Mich.; born in Buffalo, N. Y. husband of Lucy, nee [illegible] father of Edward Wallace Jr., Perry Lee, and Howard. Services at chapel at Forest Home cemetery, 2 p. m., Saturday, Aug. 27.

MILLER—Anna Katherine Miller, nee [illegible] at 2323 Grey-av., Evanston, Aug. 26, beloved wife of Phillip, fond mother of Marie Stillinger, Helen Lovgreen, Ruth J. and Bernard J., Rose Berner, Ruth Kauman and Eleanor Winchester. Remains at chapel, 2838 Lincoln-av. Services Saturday, Aug. 27, at 2 p. m. at Evangelical Bethlehem church, Hamlin-av. and Diversey-parkway. Interment at Eden cemetery.

MORSE—Isabell Fleetwood Morse, Aug. 25, 1927, at the home of her daughter, Mrs. Douglas H. Howe, Los Angeles, Cal., wife of Edgar W. Morse. Funeral services private Monday, Aug. 29, in Graceland cemetery.

MURRAY — Thomas E. Murray, suddenly, Aug. 25, at 4532 Union-av. Funeral Saturday at 1 p. m., from chapel of 63[illegible] 43d-st. Interment Poynette, Wis.

MUSSER—Delbert S. Musser, beloved husband of Nellie, fond brother of Both past commander of William [illegible] camp, U. S. W. V., and Lloyd Musser, post No. 74, V. F. W. Remains at chapel, 2346 W. Madison-st. See later notice.

PONSONBY—Anna Ponsonby, Aug. 25, 1927, beloved mother of Gertrude and Myrtle Ponsonby, sister of Mary Novotny. Funeral Monday at 9:30 a. m. from residence, 1[illegible] S. Lincoln-st., to St. Charles' church, Interment Bohemian National cemetery.

RUFF—Sophia Ruff, beloved wife of Albert Ruff. Funeral Saturday, 3 p. m., from chapel, 2346 W. Madison-st. Burial at Oakwoods.

RYAN—Mary Ryan, beloved sister of Mrs. E. Hay and Catherine and Alice Ryan, James Murphy. Funeral Monday, Aug. 29, at 9:30 a. m. from sister's residence, [illegible] N. Lorel-av., to Our Lady Help of Christians church. Interment Calvary.

SMALE—Frank A. Smale, age 35 years, 714 W. 64th-st., beloved husband of Anna Y., nee Janech, fond father of Mrs. Irene Rueter and George W. Smale, brother of Henry C. Member of Oriental Chapter and Brighton Park lodge, A. F. & A. M. Gen. Meagher council, K. of C. A. E. Electrical Workers' union No. 134. Remains at chapel, 62d and Normal-blvd. Funeral from chapel, 2 p. m. Monday; interment Mount Hope cemetery.

SPRINGER—Adelia G. Springer, Aug. 25, beloved sister of Mrs. Emily J. Pugh, Berkley, Cal. Funeral services will be held in chapel at 810 N. Clark-st., Saturday, 1:30 p. m. Interment Oakwoods cemetery.

TAYLOR—Henry A. Taylor, at his residence, 137 S. Scoville-av., Oak Park, beloved husband of Jessie M., father of Dorothy E. and Josephine G. Taylor, and Mrs. Jean Tarlor Yates. Services from First Congregational church, Lake-st. and Kenilworth-av., Oak Park, Monday, Aug. 29, at 2:30 p. m.; interment Forest Home.

WIESE—Mildred Wiese, nee Edmonson, Aug. 26, aged 25 years, beloved wife of Edmund, fond daughter of Edmund and Mary Edmonson, dear sister of Evelyn and Mrs. George. Member of Humboldt Park chapter No. 472, O. E. S. Funeral from parents' residence, 3323 Belle Plaine-av., Monday at 2 p. m., to Our Saviour's Lutheran church, Laramie-st. and Belle Plaine-av., at 2:30. Interment Acacia Park cemetery.

WILDMAN—Dr. Henry Green Wildman, Aug. 26, 1927, husband of Jennie May Wildman, nee Young, 648 Cherry-st., Winnetka, Ill., father of Harry Y. Wildman, Mississippi Miss.; Mrs. J. H. Dole, Winnetka, Ill., and William Y. Wildman, Oak Park, Ill. Funeral notice later.

ANNOUNCEMENTS.

LOWIS—Alex Lowis. A monument will be dedicated to the memory of Alex Lowis, beloved husband of Rebecca, fond father of Benjamin, Sidney, Henry, Esther and Beatrice, and the late David, on Sunday, Aug. 28, at 2:30 p. m. Beth Jacob, Free Mutual cemetery, Waldheim.

CEMETERIES.

FOR SALE—WILL SACRIFICE 4 GRAVE cemetery lot; Memorial Park. Call Mr. Swenson Bros., 5531 N. Clark.

4 GRAVE LOT NEAR CHAPEL, WORTH $800; for $150 cash. Owner, Main 4000.

FOR SALE—150 SQ. FT. IN PINE GROVE section, Memorial Park. Fal. 4000.

OAK RIDGE—$195 WILL BUY DOUBLE grave lot. 4225 N. Sawyer. Irving Park 2[illegible]

UNDERTAKERS.

C. H. JORDAN & CO.
Funeral Director in Chicago 32 Years
200 E. Erie-st., at St. Clair. Delaware 3[illegible]

SECTION TWO
SPORTS
MARKETS
WANT ADS

Chicago Daily Tribune
THE WORLD'S GREATEST NEWSPAPER

The Tribune's Telephone Number Is
Superior 0100

SATURDAY, AUGUST 27, 1927. *** 13

JONES MEETS EVANS FOR TITLE TODAY

...R. DE FORREST ...RECKS SELF IN ...UNNEY'S CAMP

...uries Long Way to Find Gene Idle.

BY WESTBROOK PEGLER.
[Chicago Tribune Press Service.]
...ssic, N. Y., Aug. 26.—Prof. ...e De Forrest, the noted trainer and prize fight expert, arrived in Speculator this morning to bend his expert gaze on Gene Tunney in training, and went away again after a few hours feeling extremely low in his mind because Mr. Tunney had suddenly decided to rest today and Saturday and perhaps Sunday.

DE FOREST.

This probably means that Mr. Tunney finds himself a little ahead of his schedule, and it undoubtedly means that the fellows spent $20 for a taxicab ride in the mountains from the end of the road at Gloversville to shake hands and have a pleasant time of the day with a prize fighter whom he has admired by the hand many times before. Being unable to tarry until Sunday or Monday, the professor is out to see.

The arrival of so expert an expert would be an interesting event even if he had come in with his characteristic nonchalance, but his advent in Speculator this morning was something in the nature of a civil disturbance, for the taxicab came clanking up the concrete road shedding wrist pins, connecting rods and waffle irons in a lavish way and finally freed itself on one of the finest modern improvements in town, the artistic red flare hydrant across the street from Mr. Rob Osborne's hotel.

De Forest Descends in Geyser.

Constable Jasper Clothier and ex-sheriff Pants Lawrence, still busy on the mystery of the automobile tire which encircles the telephone pole near the bridge over the creek, were calling a suspect when this happened, and they broke off and ran to apprehend the lawless character who had parked his automobile not only near but on the hydrant. But before they could get there, the hydrant bent, and broke off, sending up a geyser from which Prof. De Forest gracefully materialized like Diana emerging from the bath. Or perhaps it was Psyche. There is no authority on the bathing girls further back than the class of '28, but I am sure Mr. Tunney would.

As for Prof. De Forest, his bunch of sandwiches was ruined by the cold bath this afternoon he was thinking of buying lunch at the hotel and put on his expense account, either.

Recall Old Marathon Races.

The professor and Johnny Hayes, the old marathon racer, fell to discussing the marathon racing industry, which flourished some years ago, and agreed to report that they admitted that this fine, clean sport was touched a time by the sordid hand of the promoter. Mr. Hayes told of winning the Yonkers marathon from Al Jolson of Chicago some years ago, notwithstanding the fact that some of the characters in one of the official automobiles, who had wagered on a horse boy to win, tried to pilot him off the official course and discommode him.

And the professor admitted that in the race between Al Shrubb, the Englishman, and Tom Longboat, the Canadian Indian, he, the professor, in charge of the rules, ran three times around the track at Longboat's side with champagne in one hand and a sponge in the other, soaking the sponge with champagne and stuffing it in Longboat's mouth six times to a lap.

THE GUMPS—TWINKLE, TWINKLE, LITTLE STAR

BOBBY'S 69 PUTS OUT OUIMET BY 11-10; CHICK 1 UP

Chicagoan Wins on 37th Hole.

The Cards

[Chicago Tribune Press Service.]
MINNEAPOLIS, Minn., Aug. 26.—The score by holes of today's play in the national amateur tournament follows:

Par Out	443	543	435	—35
Par In	434	554	444	—37—72
MORNING ROUND.				
Jones—Out	343	443	435	—33
Ouimet—Out	453	543	545	—39
Jones—In	534	444	444	—36—69
Ouimet—In	435	435	544	—38—78
AFTERNOON ROUNDS.				
Jones—Out	443	545	44	
Ouimet—Out	463	543	54	
MORNING ROUND:				
Evans—Out	355	542	455	—39
MacKenzie—Out	453	533	N546	—38
Evans—In	444	544	444	—37—76
MacKenzie—In	436	444	534	—37—75
AFTERNOON ROUND:				
Evans—Out	453	444	445	37
MacKenzie—Out	553	533	445	36
Evans—In	435	445	544	—38—75
MacKenzie—In	535	644	544	—40—76

Extra hole.
Evans, 3; MacKenzie, 4.

BY HARLAND ROHM.
[Chicago Tribune Press Service.]
Minneapolis, Minn., Aug. 26.—Robert Tyre Jones Jr. will play Charles Evans Jr. 36 holes of golf [or less] tomorrow for the gold cup, emblematic of the national amateur championship. Whether Jones wins or not, he has proved he is the greatest golfer in the United States.

FRANCIS OUIMET.

Jones smothered Francis Ouimet today 11 and 10. His medal score was 33—36—69, his third round under 70 in three days.

Meanwhile Evans won his match from Roland Mackenzie by sinking a putt on the thirty-seventh hole, ending the bitterest match in this tournament of great golf. More to the point, it was a fifteen foot putt over an undulating green, and at least three times earlier in the match Evans had missed three and four footers for wins.

Third Meeting of Finalists.

These two golfers—Jones and Evans, unquestionably the most popular pair in golf history—between them have won more major golf championships than any other pair in the annals of the game, yet it will be a battle between the old and young veterans, for Evans was rising to the height of his power about the time Jones was immaturely swinging a golf stick that had been sawed off to fit him. Tomorrow's match will be the third time they have met, Jones beating Evans 3 and 2 at Baltusrol last year and Evans holding a victory over Jones in the western championship held at Memphis about eight or ten years ago, 1 up in 36 holes.

Wind helped on some of the long holes today but even that couldn't detract from Jones' amazing shots. He was home on the 512 yard ninth and home on the 473 yard fourteenth with a drive and an iron, magnificent pokes, but he was matching shots like those on nearly every hole. His game since that nightmare of a first round, has been so deadly that the galleryites are contending he's slipping. He had a 67 Tuesday, a 68 yesterday, and 69 today. This on a round where a par 72 is none too easy.

Ouimet Erratic on Green.

Ouimet, naturally shorter than Bobby off the tee, was off his putting stroke and his taps for the hole would not drop. Throughout the match he was missing putts by close margins.

Bobby flirted with the rough more or less, but seldom did more than flick the spinach with his ball before he socked another one to the green, while Francis was playing hide and seek in the matted grass and tall timbers. Ouimet didn't play bad golf—a 39—39—78 is never to be sneered at—but he was matching a 78 against a marvelous collection of golf shots that totaled exactly nine less. Jones was two under par for the 28 holes played and three under even 4's. That's golf.

Neither Evans nor MacKenzie led by more than one hole throughout the 37 holes, though Evans was one up four times and MacKenzie one up six times. Chick, never known as a long hitter, made veteran golfers gasp at his tee shots, which were farther than the hard hitting MacKenzie's most of the time. Taking only three-quarters of Jones' full swing he was less than ten yards short of Bobby's great drives.

Evans Misses Short Putts.

The story of that match, as it usually is with Chick, is the story of putting. Twice on the home nine in the afternoon he missed simple putts of three and four feet for wins which would have ended the match before the home hole. As it was he was one up at the 31st hole and hit the back of the cup with an eight foot putt that didn't drop and MacKenzie squared the match.

On the 32d Evans had a three foot putt to halt the hole and he dropped it and they came to the 34th tee still

Dempsey Rips and Tears at Three Sparring Partners

BY WALTER ECKERSALL.

Convinced that Jack Dempsey needs a lot of boxing to fit him for his title battle, Manager Leo Flynn yesterday sent the former champion against three sparring partners at his Lincoln Fields training camp.

MARTIN BURKE.

Dempsey appeared with a slightly discolored left eye, the result of a blow in his first boxing workout Thursday. Dempsey could not recall which sparring mate landed the punch.

Jack first worked with Benny Kruger, the German light heavyweight, for two rounds. He found Kruger easy to hit. Jack McCann, the St. Paul heavyweight, who has a good left hand, was a more elusive target. He stuck several straight lefts in Dempsey's face and crossed his right a couple of times to the chin. McCann boxed only one round.

Jack Finishes Christner.

K. O. Christner, the Akron, O., heavyweight, was Jack's last opponent and Dempsey cuffed him about the ring relentlessly. Dempsey apparently cannot pull punches and he nailed Christner with both left and right hand smashes to the head and body. Christner connected a few times with his right, but the blows did slight damage.

Dempsey opened his workout with three minutes on the pulleys. He punched the bag for the same length of time. The four rounds of boxing concluded the afternoon workout. In the morning Dempsey ran and walked around the track three times and then took a long hike.

Burke Joins Camp.

Flynn stressed the importance of Dempsey working flat footed both in the ring and at the punching bag. He believes Dempsey thus will be in better position to roll his head, slip punches and shoot hard punches.

Martin Burke, the New Orleans heavyweight, arrived yesterday, but it has not been decided whether he will work with Dempsey. Burke has helped Dempsey train for all of his important engagements except the one with Billy Miske at Benton Harbor. Flynn thinks Burke and Dempsey know each other's styles so well that Dempsey would derive little benefit from their bouts. Burke probably will appear on the Soldiers' field card.

Fair Weather

FAIR weather for the night of the Dempsey-Tunney championship fight, Sept. 22, is a 3 to 1 bet, records of the Chicago weather bureau indicate. In the fifty-five years for which records have been kept, it has rained on Sept. 22 only fourteen times, with clear skies, or so little moisture it didn't register, forty-one times.

EIGHT SECTIONS WITHHELD

Ike Dorgan, press representative for Tex Rickard, yesterday announced the numbers of seat sections withheld for the action of George Getz's ticket distributing committee. The announcement, however, gave no clew to the whereabouts of sections now on sale other than to reiterate that they are not ringside locations.

The Dorgan statement follows:

"Eight sections of ringside seats adjacent to the ring at the Tunney-Dempsey contest will not be distributed to the public until a committee of business men starts functioning on Monday. These tickets are in the following sections: 51, 52, 53, 54, 55, 58, 59, and 60. All other sections start with row 1, but are not adjacent to the ring. This announcement is made to protect and to make no misrepresentation to the public. All reservations on file at Rickard headquarters at the Congress hotel will be mailed registered not later than Sept. 7."

Sales at the Palmer house arcade box office were reported somewhat sluggish yesterday. Information expected to follow the committee distribution is counted upon to bring a revival in the box office sale, it was said.

CUBS, PHILLIES HANG UP "RAIN, NO GAME" SIGN

Double Header Today if Park Holds Together.

BY IRVING VAUGHAN.
[Chicago Tribune Press Service.]
Philadelphia, Pa., Aug. 26.—A few drops of rain about noon today gave the officials of the Philadelphia club a bright idea. They figured that so long as it looked like rain and might even rain, they could just as well cancel today's scrimmage with the Cubs. They did so and at the same time announced a double header for tomorrow, thus assuring themselves a fairly large gate, which is the thing most wanted.

Possibly we are a bit harsh in attributing to Mr. Bill Baker and his crowd a desire to get the money above all else. They may have had the interests of their limited number of patrons at heart. If a game was played and it rained hard there would be no chance to resume because the club property does not include a tarpaulin. Thus, those who might have gone might have wasted an entire afternoon looking at nothing, which is one step worse than looking at the Phillies.

Yoter to Play Third.

If Mr. Baker's creaky ball park does not fall apart during the night and the members of his troupe think to show up for work tomorrow, the Cubs will send Guy Bush and Hal Carlson to the hill. A lad named Ulrich will twirl one game for the Quakers and the other probably will be handled by Willoughby, but it is the former the Cubs fear. He has been pitching lately as though ambitious to be grabbed by some big league team, his last start being a four hit game against the Cardinals.

For the present Nemo Yoter will continue to be the third base occupant with the budding champions. He can field, run like a deer, is aggressive and has a certain amount of hitting ability. In the three games here he has produced five hits in twelve times at bat.

President William Veeck joined the club this morning and spent much of the day talking shop with McCarthy. The manager told the president that he thought he could win the flag and the president told the manager he thought he could do it, so their meeting was extremely pleasant.

PIRATES FALL, 6-4

Boston, Mass., Aug. 26.—(AP)—The Boston Braves today tumbled Pittsburgh to third place by winning, 6 to 4, in a hard hitting contest. Boston has won five of its last six games with Pittsburgh. Fournier's single in the first inning off Aldridge scored two runs and his double off Miljus in the eighth started a two run rally which broke a tie and won for Boston.

Paul Waner, who had a perfect day at bat yesterday with four hits in four times up, hit singles in his first three times at bat. He drove in two runs and scored another. Score:

PITTSBURGH.	AB	R	H	PO	A
L.Waner,cf	5	0	2	2	0
G'tham,1b	5	1	3	10	0
P.Waner,rf	4	1	3	2	0
Barnhart,lf	4	1	1	2	0
Traynor,3b	3	0	0	1	1
Wright,ss	4	0	1	1	3
Rhyne,2b	4	0	1	1	3
Gooch,c	4	0	2	2	0
Aldr'ge,p	0	0	0	0	0
Miljus,p	3	0	1	0	4
	36	4	13	24	9

BOSTON.	AB	R	H	PO	A
Richb'n,rf	3	1	1	0	0
Gaetz,2b	3	1	0	3	5
Welsh,cf	4	0	2	1	0
Bigb.3b	3	1	1	1	1
F'nier,1b	3	1	2	12	1
F'srell,ss	4	1	2	3	3
Clark,lf	4	1	1	1	0
Brown,lf	0	0	0	0	0
Gibson,c	4	0	1	3	4
McG'lan,p	0	0	0	0	2
Bob'son,p	2	1	2	0	0
	32	6	11	27	17

†Curler batted for Miljus in ninth. ‡J. Smith batted for McQuillan in sixth.

Pittsburgh	200	020	000—4
Boston	300	000	12*—6

Error—Rhyne. Two base hits—Grantham, Barnhart, Bigb, Fournier. Stolen base—L. Waner. Sacrifices — Richbourg, Gautreau, Clark. McQuillan. Double plays—Miljus-Wright-Grantham; Gautreau-Fournier. Bases on balls—Aldridge, 1; Miljus, 2; McQuillan, 1; Robertson, 1. Struck out—Aldridge, 1; Robertson, 2. Hits—Off Aldridge, 3 in 1-3 inning; McQuillan, 10 in 5 innings. Winning pitcher—Robertson. Losing pitcher—Miljus.

American Youth Beaten in British Boys' Amateur Golf

EDINBURGH, Scotland, Aug. 26.—(AP)—American hopes in the British boys' amateur golf championship were blasted this afternoon when young Charles Sweeney of New Milford, Conn., the last survivor of the three American lads in the tournament, fell before E. W. Fiddian of England in their semi-final match, 5 and 4.

PLAY FOR NATIONAL AMATEUR TITLE

Bobby Jones (left) and Chick Evans meet today for the U. S. amateur golf title. It will be their third contest in title tournaments, each holding one victory.

Diamond Belt Awaits Shea, Hill Winner

Promoter James Mullen, who is staging the battle between Johnny Hill, claimant of the title, and Eddie Shea, west side 126 pounder, at Mills stadium Monday, hopes to settle the featherweight situation by donating a belt similar to the one he gave for the bantam title.

Mullen gave a diamond belt to Bud Taylor, who successfully defended his claims as bantamweight champion and cleared up the muddled 118 pound situation. The local promoter is going to settle the featherweight argument by donating a belt similar to the one he gave for the bantam title. Monday's bout, he believes, will determine the validity of the claims of Johnny Hill to the featherweight championship.

While Hill has been installed favorite for Monday's bout, Shea will have lots of ringside support. Both are in good shape and will taper off their training today and tomorrow. They will enter the ring Monday night, under the required weight of 126 pounds.

Ernie Peters and Tommy Milton will meet in the other ten rounder on the card. Ernie is entered in the flyweight elimination tournament on the coast and his probably will be his last appearance in Chicago for some time.

Four good six rounders support the main events and will show Lou Perreth with Jerry [Red] Dolan, Earl Mastro and Charley Genaro, Jimmy Mahoney against George Bouriand and Don Davis with Babe Picato.

FRANCE DEFEATS JAPAN IN PLAY FOR DAVIS CUP

Brookline, Mass., Aug. 26.—(AP)—France won the Davis cup inter-zone finals at the Longwood Cricket club here today by defeating Japan in straight sets in the doubles play, 9-7, 6-1, 6-2.

The French combination of Jacques Brugnon and Henri Cochet found no difficulty handling Tekeichi Harada and Teino Toba of Japan after the first set.

Thomas Pitches White Sox to 9-1 Victory Over Boston

A double by the first batter of the day, a homer in the second inning, and a single with two down in the ninth. That's how big hearted Tommy Thomas was yesterday when he presided at the last 1927 Chicago clash between the Red Sox and the White Sox. The score was: Chicago, 9; Boston, 1, and it was Alphonse's fifteenth victory of the season.

ALPHONSE THOMAS

The game was reminiscent of the peppery days of May, when the White Sox were a baseball team.

Eighteen hits were accomplished by the Comiskeys, four of them by Metzler in as many times at bat, and three by Bill Barrett in five appearances. Thomas had a perfect day at bat, making two hits and two sacrifices for his part of the offensive.

Rothrock, leadoff man for the Red Sox, started the game with a high fly which Metzler would have speared easily had he not lost it in the sun. Rothrock got credit for a double on the accident. But he never got past second.

With one down in the second inning, Shaner drove one into the left field stands for the only Boston marker of the game.

After Shaner's swat the Carrigans never came close to getting a hit until the ninth, when Johnny Tobin poked out a safety after two of his mates had folded up.

The White Sox started their scoring program in the first inning when three singles, a sacrifice and an error produced two runs.

Three runs were added in the fourth on three hits, two sacrifices and a fielder's choice and another cluster of three was assembled in the fifth on five hits and an error.

The final score of the day was rung up in the sixth when three hits accounted for a round trip by Metzler, his third run of the show.

Washington will arrive today for a three game farewell series. Score:

CHICAGO.	AB	R	H	PO	A
Fl'k'per,ss	4	0	1	2	3
Kamm,3b	4	0	2	1	0
Metzler,cf	4	2	4	2	0
Barrett,rf	5	1	2	0	0
Falk,lf	4	1	2	4	0
Ward,2b	4	1	1	2	4
Clancy,1b	4	1	1	10	0
Crouse,c	4	0	1	4	0
Berg,c	1	0	0	0	0
Thomas,p	2	0	0	0	2
	35	9	13	27	10

BOSTON.	AB	R	H	PA
Roth'k,ss	4	0	1	2
Tobin,rf	4	0	1	1
Hasst'd,cf	3	0	0	2
Russell,lf	3	0	0	2
Myer,3b	3	0	0	0
Berga,2b	3	0	0	3
Sh'ber,lf-cf	3	0	0	1
Todt,1b	2	0	0	9
Bollings,1b	1	0	0	1
Hofmann,c	2	0	0	5
Moore,c	1	0	0	0
Harris,p	1	0	0	0
Russell,x	1	0	0	0
	29	0	1	24

*McFayden batted for Russell in 9th.

Boston	010	000	000—1
Chicago	200	321	00*—9

Errors—Tobin [2], Myer, Todt. Two base hits—Rothrock, Metzler. Home runs—Shaner, Metzler. Sacrifices—Kamm, Thomas [2]. Fleckenger, Ward. Clancy. Metzler. Double play—Kamm-Ward-Clancy. Base on balls—Off Thomas, 1; Harris, 1. Struck out—Thomas, 4; Harris, 1. Hits—Harris, 11 in 4 innings (none out in 5th). Losing pitcher—Harris. Umpires—Van Grafian, Owens and Connolly. Time 1:44.

Major Standings

NATIONAL LEAGUE.

	W.	L.	Pct.
CHICAGO	72	46	.610
St. Louis	67	45	.583
Pittsburgh	68	49	.581
New York	67	52	.563
Cincinnati	52	65	.444
Boston	50	66	.431
Brooklyn	51	68	.429
Philadel'a	43	76	.361

YESTERDAY'S RESULTS.

Boston	6;	Pittsburgh	4
Brooklyn	4;	Cincinnati	3

No others played; cold and rain.

GAMES TODAY.

Chicago at Phila. [2]. Cincinnati at Bklyn.
Pittsb. at Boston [2]. St. L. at N. Y. [2].

AMERICAN LEAGUE.

	W.	L.	Pct.
New York	68	37	.607
Detroit	63	51	.571
Philadel'a	60	52	.566
Washing'n	60	55	.545
CHICAGO	57	54	.471
Cleveland	54	58	.443
St. Louis	47	72	.395
Boston	37	83	.309

YESTERDAY'S RESULTS.

Chicago	9;	Boston	1
Cleveland	8;	Washington	7
Philadelphia	7;	St. Louis	6
New York	8;	Detroit	6

GAMES TODAY.

Washing'n at Chicago. Philadel'a at Detroit.
New York at St. L. Boston at Cleveland.

Mandell Asks Postponement of Bout with Ed Mack

Denver, Col., Aug. 26.—(AP)—The 10 round bout between Sammy Mandell, lightweight boxing champion, and Eddie Mack of Colorado, scheduled to be held here tonight, was indefinitely postponed at the request of Mandell.

In the WAKE of the NEWS

EARLIER CHICAGO.

DEAR WAKE: About 1850, M. Best built a small brewery on the lake shore about 14th street, making lager beer. At that time Chicago people were drinking ale made by Lill & Diversey.

Mr. Best had a small garden with an arbor containing a few tables and chairs.

It was patronized chiefly by German families. Later Seipp & Lehman started their business by renting the brewery for two or three days a week. Then Downer & Bemis started on the same plan.

When Mr. Best died, his son Martin continued the business. He and two brothers took to politics. Martin became an alderman, Henry south town assessor, and Fred a clerk in the courts. Oliver Jackson.

A feature of Lincoln park management in the early '50's was the bicycle innovation. At certain points, as many as 20,000 bicycles could be counted passing in an hour.

For the most part, bicycle riders were observant of all reasonable requirements, but in so large a number some refused to carry lamps, rode on the walks, on the left instead of right side of the road, rode more than two abreast, or "scorched" to the danger not only of themselves but of innocent persons. Hence arrests were not infrequent. F. R.

The first newspaper in Chicago, the Chicago Democrat, was published in November, 1833. A copy of November, 1833, says: "For President, William H. Harrison of Ohio. For Vice President, John Tyler of Virginia. The Whig platform: One presidential term; the integrity of the public servants, the safety of the public money, and the general good of the people." M. W. R.

Our Progress in Golf.

The Wake invited Johnny Seys, vice president of the Cubs, out to play golf with us one day this week. You know there is a world's series coming and it's probably going to take place right here in Chicago, so it's strategy to keep on the right side of Johnny. But what we started to say was, he is the kind of player we have been looking for all these years. He plays our kind of game. Scores omitted by request.

Song of a Flapper.

Now I am a flapper maiden
And I'm a very bad girl you see,
I smoke and drink, I chew (gum) and swear
And I do them easily.

I met a sheik the other day,
He took me for a ride,
But when it came to walking home
I just sat by his side.

Believe me, he know what to do
When I was through with him:
He won't take me for a ride again
'Cause both his eyes are dim.

Now all you girls have listened
And heard my story through;
So from now on all we flappers
Will know just what to do. One of 'Em.

The Ol' Matador Says.

A bungalow boy is a guy who has only one story.

The belle of the village got a loving cup and Dumdora said she didn't know they gave prizes for that.

The reason we see so many baldheaded men is because they take their hats off.

The latest hit is the suspender song—"It All Depends On You."

Badger Pete.

This Wake Is Conducted By Harvey T. Woodruff. Help! Help!

When I Was a Kid, I Thought——

A bookkeeper was a librarian.—Elf Bee.

The north and south poles were clothesline poles projecting from opposite ends of the earth.—Jay Eff Cee.

It was impossible for a pitcher to strike out ten or twelve men because I knew there were only nine on a side.—Tad of Old St. Joe.

Do You Remember Way Back When:

We wore bandeaux in our hats to hold them higher off our heads?—Mrs. W. S., Mount Carmel, Ill.

...A.C. HOLDS TO ...EAD IN A. A. U. ...HONOLULU MEET

...NOLULU, Aug. 26.—(AP)—The ... Athletic club swimming team ...ded its lead today at the end ... second round of the outdoor ...dings of the national amateur ... meet in the Waikiki memorial ...ters.

...e scores was: Illinois Athletic club, ... Canoe club of Honolulu, ... club of New York, 3; Roman ... of Miami, Fla., 5; Pennsylvania ... club, 4; Los Angeles Amateur ... club, 3; Cincinnati Y. M. C. A., ... 2; Hollywood Athletic club, ... Pa., Y. M. C. A., 1. .

...e 9 Hole Course at Edgebrook Open Today

...e nine hole golf course at ..., located in the forest pre... adjacent to the old Edgebrook ... will be opened to the public ... according to announcement by ... Ornek, president of the county ... and Harry Newby, chairman of ... committee. A special two-... tournament open to all players will ... as the opening feature today ... Events are listed for ... and women, and in addition ... handsome prize will be offered. ... will be no entry charge other ... the green fees.

all even. Evans' hook-shot from the rough didn't hook and he was in the long grass at the right of the green while Roland was on the edge of the green. Chick chipped to three feet of the pin and sank the putt while Roland also took his two putts and for the third time that day stood on the first tee.

MacKenzie smashed out a tee shot barely less than 300 yards while Evans was five yards shorter. The Chicagoan was over bold and sent his pitch, which was dead on the pin, 15 feet over the hole. The referee jerked out the stick, thinking it might drop and MacKenzie dropped his hole high and eight feet to the left.

Evans Does War Dance.

Then Evans got his putt. Lifting his knees high he capered up to the hole, picked out the ball and almost did a war dance of joy, while the $20,000 gallery went mad, with yells, whistles, catcalls and just plain cheers. After the riot subsided, MacKenzie set himself carefully for his eight footer for a half but he missed by an inch.

Evans' morning medal score was 39—37—76 and in the afternoon was 37—38—75, while MacKenzie scored 38—37—75 and 36—40—76. As a hint of what may be expected tomorrow Ouimet had 39—39—78 in the morning and 34 for eight holes in the afternoon, yet lost 11 and 10. Jones, however, has been setting a burning pace for three days and there is always the chance of a slump.

MIDDLE WEST'S FASTEST DRIVERS RACE TOMORROW

Ready for 3 Events at Roby.

The fastest dirt track drivers in the middle west will race at Roby speedway, 108th street and Indianapolis avenue, tomorrow afternoon in three feature events.

Billy Arnold, the main hope of the local contingent, will be at the wheel of his Miller, fresh from two victories at Crown Point. Arnold was leading the last Roby contest at the twenty mile mark when he crashed. He will strive to set the pace all the way tomorrow.

Dutch Bauman, the most consistent winner at Roby this season, and Louis Schneider, who captured two seconds behind Frank Lockhart at Toledo and Kalamazoo, are entered from Indianapolis. Bruce Miller, at the helm of the car with which Tommy Milton set a world's record of 142 miles per hour at Atlantic City, and Wilbur Shaw, who showed to advantage in the 500 mile Memorial day race, will come from Detroit.

Two twenty mile races and one ten mile contest will be on the program, in addition to the qualifying trials in the morning, which always provide plenty of thrills for the early spectators.

Olympia Soccer Team to Play Slavia Club Today

The Olympia soccer team of the Midwest league will meet the strong Slavia club of Cleveland at 47th avenue and 19th street today in the opening game of the season.

SARATOGA ENTRIES.

FIRST RACE—The Stillwater, claiming, handicap, 3 year olds and up, 1 mile—*Paddy, 97; *Grand Bey, 110; Tamiami Trail, 108; Maelstrom, 106; Atol, 112; Arabia, 109; Black Bart, 118.

SECOND RACE—3 year olds and up, claiming, 1 mile—*Horsinda, 103; Isetta, 110; Gnome 2nd, 107; Wild Aster, 120; Briar Broom, 112; St. John, 120; Scat, 115; Phildian, 120; Big Heart, 112; Ensign, 120; Potent, 107; *Vie, 110; *Johnny Campbell, 112; Revolver, 112; Roseate 2nd, 120; Flying Al, 120; Sam Jowl, 107; John Johnson Jr., 112.

THIRD RACE—The Grand Union Hotel stakes, 3 year olds, 6 furlongs—Twitter, 122; Sun Edwin, 127; Gift Hawk, 111; Vito, 113; Ederle, 112; Misstep, 112; Pink Lily, 113; Ariel, 127; Pinite, 113; Algernon, 115; Cloudy, 112; Sun Medler, 125; Nassak, 123; Excalibur, 115.

FOURTH RACE—The Fort Edward, conditions, 3 year olds and up, 7 furlongs—Ramaneur, 116; Wee Burn, 108; Astron, 116; Byrd, 120; Marconi, 118; False Pride, 106; Sankari, 128.

FIFTH RACE—The Merchants and Citizens handicap, 3 year olds and up, 1 mile and 3 sixteenths—Botonian, 109; Ulrich Cabine, 107; Black Maria, 116; Display, 115; Pompey, 117; Chance Play, 124; Peanuts, 124.

SIXTH RACE—The Baldwin, maiden, 2 year olds, 6 furlongs—Peter Simple, 118; Widely Known, 113; Red Bridge, 118; Marine Miss, 118; Pretty Play, 118; Blarney, 118; Marie Orb, 118; Knap Sack, 118; Peter Wrack, 118; Tokio, 113; Pellgrino, 113; Priscilla Carter, 113; Misstep, 118; Purple Light, 118; Iron Sides, 113; Ederle, 118; *Five pounds apprentice allowance claimed. Weather cloudy; track fast.

SARATOGA RESULTS.

FIRST RACE—Purse $1,000, for 3 year olds and up, claiming, 6 furlongs: Candy Fan, 110 (Walls).....8-1 4-1 2-1 Fine Champagne, 110 (McCoy).....3-1 5-2 Brush, 110 (Callahan).....1-5 Time, 1:12 2-5. Fenlight, John Speed, Golden Wanderer, Martha Martin, Brown Chief, Gold Star, Geneva Hines, and Reddle ran.

SECOND RACE—Purse $1,200 added, the Old Colony Hunters' steeplechase, handicap, about 2½ miles: *Page Brook, 162 (Davis).....2-1 4-5 1-3 Baahdon, 156 (Shortwell).....4-5 1-3 †Horseman (Tuckerman).....1-5 Time, 5:26 2-5. Rose Dunstan, Fast Play, †Rock of Cashel, Flying Finch, and Gold ran. *Duraleed stable entry. †Tuckerman entry.

THIRD RACE—Purse $1,000, the Glens Falls, conditions, for 2 year olds, 5½ furlongs: Folamic, 100 (Walls).....4-1 2-1 Ev. Artitator, 120 (Workman).....4-5 2-5 Bhelair, 111 (Mcdonell).....2-1 Time, 1:06 4-5. Gerlalon, High Game, Campanin, The Trieze, Bramstar, Leonard B. Beaumont, and Stereoptican ran.

FOURTH RACE—Purse $1,500 added, the Amsterdam, 3 year olds and up, 1 mile: Ceylon Prince, 110 (Kelsay).....7-1 3-1 7-5 Mursim, 110 (J. Mathen).....3-2 6-5 Florian, 108 (Craismyle).....2-5 Time, 1:38 4-5. Abul Faik, Mobze, Atok, John J. Williams, Stirrup Cup, and Gnome Girl ran.

FIFTH RACE—Purse $1,500 added, the Senator Kavanaugh, handicap, 3 year olds and up, mile and a furlong: Espino, 124 (Fator).....1-3 Out Out Saxon, 110 (Ellis).....7-5 Out Herodian, 112 (Coltiletti).....Out Time, 1:53 3-5. Crysta Pennant ran.

SIXTH RACE—Purse $1,000, the North Adams, claiming, 2 year olds, 5½ furlongs: Indian Scout, 118 (Coltiletti).6-1 3-2 7-5 Bystander, 116 (J. Mathen).....2-1 Ev. Eddie Ahearn, 119 (Walls).....2-1 Time, 1:09 2-5. Flower Girl, Jack Dempsey, Gondervous, Shaklun, Polis, *Sturdy, Gold Set, Carlino, *Gold Shirt, Letvia, Rocky, Alvarez, and Jim Bean ran. *Bud Fisher entry.

Lowest One Way Fares

$30.70

New York

$26.77 Scranton, Pa.

$11.28 Cleveland

NICKEL PLATE ROAD

Thru Sleeping Cars & Coaches
Parlor Car & Dining Car Service

Leave La Salle St. Sta. Cent. Time
10:40 A.M., 2:40 P.M., 9:30 P.M.

Arrive Cleveland (Broadway Station)
8:55 p.m., 2:55 a.m., 8:50 a.m. E.T.

Summer Tours
to Eastern Resorts at Reduced Fares
For information in detail call on
C. A. ASTERLIN, Asst Gen'l Pass. Agt.

GEORGIA ROSE IS EASY WINNER OF WINNETKA PURSE

Conquers Agnes Call and Thirteen Sixty.

BY FRENCH LANE.

The Kentucky plunger Pat Knebelkamp and his friends wagered so much money on 5 year old Georgia Rose in the feature Winnetka purse at Hawthorne yesterday that the fast-stepping daughter of Sweep-Sea Mist went to the post the odds-on favorite. But the price didn't scare Georgia Rose nor Jockey Marion McGonigle, for they were always near the dizzy pacemaker Thirteen Sixty, during the early stages of the mile and seventy yards dash.

When the real struggle came in the stretch they proved to be much the better in the small field of five, winning just as McGonigle pleased by four lengths from Agnes Call. Thirteen Sixty staggered home in third place, nearly five lengths behind the winner.

It was the second big cleanup Knebelkamp and his friends had made at Hawthorne within a week. Last Saturday, the same Georgia Rose won for them at odds of 5 to 1. All that money went back on her yesterday which accounted for her short price of $3.68 for each $2 tossed into the mutuel booths.

Frank McMahon Wins.

After a severe drubbing for a greater part of the week, the favorite players finally got into their strides when Georgia Rose galloped home and they almost doubled their money in the Berwyn handicap, which served as the secondary feature, as Frank McMahon, owned by Mose Lowenstein of Chicago, made a show of his field.

Frank McMahon was also an odds-on choice, his mutuel quotation being $3.56 and his victory was by six lengths. It wasn't even a contest after Jockey Hardy gave him his head. Even Frank McMahon's horde of followers, which included most of those in the audience of 8,000, quit cheering as they reached mid-stretch for it was apparent that the bearer of the Lowenstein purple and white silks would have to drop dead or stub his toe to lose the race. Nevermore got up to second place by three lengths over Matador.

For those who backed Frank McMahon in the uneven contest, it was just like getting money from home. The Bank of England couldn't have been much safer.

Trystel Upsets Players.

Earlier in the afternoon the favorite players didn't find the going so easy. Col. Phil Chinn, Kentucky's David Harum, is credited with putting over a gigantic betting coup in the first race when his 2 year old Trystel got the verdict over the heavily backed Honeyfish, and Lady Loose.

A filly called Ethel Sherlock was made the favorite. She is owned by Bathhouse John Coughlin and the whole First ward was betting on her. She couldn't overcome the handicap of J. Smith's bad ride.

Walmanu upset the dope in the second and Fretwell, which also runs for Lowenstein, was the outsider to triumph in the third. In the last race, after most of the play had gone to The Huguenot and Reddy Fox, Junior's Nurse, owned by G. Frank Croissant was the winner on a well timed rush down the stretch from The Huguenot, with the outsider, Julie Lane, running fastest of all, winding up in third position.

HAWTHORNE ENTRIES.

FIRST RACE—Purse $1,200 claiming, 2 year olds, 5½ furlongs—Kelucl, 111; Montague, 107; Dreana Lee, 114; Gera E, 108; Provost, 99; Easter Stockings, 112; Sunsabelle, 101; Busy Lassie, 100; True Pal, 105; American Thunderer, 114; Little Jeanette Royal (Sturgeon), 112; Eligible—Brockway, 101; Respond, 107; Resom, 116.

SECOND RACE—Purse $1,200, claiming, 3 year olds and up, 1¼ miles—Cross Bow, 106; Open Fire, 106; Kinsley, 100; Bird Behave, 109; Blarney Stone, 106; Hawkeye, 109; Little Ammie, 96; Spellbinder, 106; Halu, 106; *Stoneage, 101; Wrackhorn, 106; Saramook, 101; Eligible—Try Again, 106; *Fatfield, 95; Kumonin, 106.

THIRD RACE—Purse $1,400; Chicago Beach handicap, 3 year olds and up, 6 furlongs—Oestes II, 95; Belcenland, 98; Cardinal, 102; Little Cyn, 103; Anna Marronne II, 105; Zoo Susanne, 114; Affydromel, 106; Lady Marie, 104. aJ. S. Camden entry.

FOURTH RACE—Purse $5,000 added, the Chicago Juvenile handicap, 2 year olds, 6 furlongs—Fair Anita, 116; Dixie Prince, 108; Jim Bridger, 104; Sabdrina, 104; aCartaro, 116; Crestwood, 100; General Grant, 100; Black Beetle, 111; aGolden Racket, 112; Congress, 105; Mickey D, 108; May Cooper, 112; Round Trip, 100. aLeichleiter entry.

FIFTH RACE—Purse $5,000, The Greater Chicago handicap, 3-year olds and up, mile and a sixteenth—aChicaro, 117; aSpanish Lay, 106; Princess Doreen, 124; Pigeon Wing II, 100; Miz Uo, 101; Barbara, 100; Iron Mask II, 106; Flatiron, 124; bEleven Sixty, 103; Rothermel, 112; bSixty, 103; Bob Rogers, 94. aF. M. Grabner entry; bH. P. Gardner entry.

SIXTH RACE—Purse $1,200, claiming, 3 year olds and up, mile and 70 yards—Col. Steward, 115; *Smiling Gus, 107; Traveller, 109; *Brazen, 110; Jenny Dear, 99; Cartoon, 112; *Sea Lion, 107.

SEVENTH RACE—Purse $1,200, claiming, 3 year olds and up, 1¼ miles—Ruane, 104; *Pride, 97; *Pipewater, 96; *Creation, 107; Swoop, 105; Sporty McGee, 105; Gen. Clinton, 109; *Royal Sweep, 112; *Margret Gaul, 112.

Weather clear; track fast.

FLOWERS TO BOX ANDERSON.

New York, Aug. 26.—[U. P.]—Tiger Flowers, former middleweight champion, has been matched to meet Joe Anderson of Kentucky in the ten round main bout at Madison Square garden Thursday night.

A new Ginger Ale

White Rock Pale Dry

awaits you

Made only with

White Rock Water

Hinckley & Schmitt, Inc., Distributors

SMITTY—WHEN ALL MEN ARE EQUAL

HAWTHORNE FORM CHART

FIRST RACE—Five and one-half furlongs. Claiming. Purse $1,200. Two year old maidens. Net value to winner, $850; second, $200; third, $100; fourth, $50.

Horse and jockey	Wt	St	Fin	Eq	odds
Trystel [L.Gevins]	112	1	1°		3.24-1
Honeyfish [E.Rcohm]	109	4	2½		3.24-1
Lady Loose [Finerty]	105	7	3°		11.38-1
Ethel Sherlock [Smith]	107	8	4½		2.73-1
La Petite [L.Hardy]	104	9	5°		3.94-1
Sarmarie [McCrossen]	106	5	6h		258.41-1
Quick Asset [Garner]	109	6	7½		57.44-1
Jean Seth [J.Bollero]	100	2	8d		160.85-1
King's Rose [E.Russell]	103	10	9d		57.26-1
Molder [W.Bor'wski]	112	11	10°		251.49-1
Cot [E.Deprema]	103	3	11°		*
Jim Shuster [Mergler]	106	12	12		*

*Field.

Time, :23 3-5, :48 4-5, 1:01, 1:07 4-5. Two dollar certificates paid: Trystel, $8.48 win, $4.88 place, $3.40 show; Honeyfish, $3.94 place, $2.92 show; Lady Loose, $4.02 show. Winner E. T. Chinn's b. c. by Trystler-Lore Story. Trained by E. L. Fitzgerald. Went to post at 2:30. At post 1 minute. Start good. Won driving; second the same.

SECOND RACE—Six furlongs. Claiming. Purse $1,200. Three year olds and up. Net value to winner, $850; second, $200; third, $100; fourth, $50.

Horse and jockey	Wt	St	Fin	Eq	odds
Waimanu [E.Deprema]	105	4	1½		5.76-1
Sphere [J.C.Merrier]	103	3	2°		28.48-1
Hanuj [H.Philpot]	100	1	3°		11.92-1
Dr. Glenn [L.Hardy]	115	2	4½		3.10-1
Sanction [W.Garner]	114	7	5°		2.74-1
Sobrose [J.Smith]	105	5	6°°		188.16-1
Ezz [L.Jenner]	106	8	7½		170.37-1
Sturdy Stella [Finnerty]	104	9	8°		3.76-1
Huon Pine [C.E.Allen]	117	10	9°		42.40-1
Pecora [J.Bollero]	103	11	10°		*
Cream Puff [Bowden]	104	6	11		21.40-1

*Field.

Time, :23 1-5, :48 1-5, 1:13 3-5. Two dollar certificates paid: Walmanu, $12.52 win, $5.92 place, $4.58 show; Sphere, $19.26 place, $10.00 show; Hanuj, $6.46 show. Winner, Hariwel & Seburn's b. g. by War Shot-Less Flores. Trained by R. C. Seburn. Went to post at 2:57. At post 1 minute. Start good and fast. Won easily; second driving.

THIRD RACE—Six furlongs. Claiming. Purse $1,200 place. Three year olds and up. Net value to winner, $850; second, $200; third, $100; fourth, $50.

Horse and jockey	Wt	St	Fin	Eq	odds
Fretwell [E.Pool]	110	2	1°		4.00-1
Cossoon [W.Crump]	115	5	2ns		6.60-1
Dizzy Blonde [J.Smith]	111	3	3ns		1.85-1
Blue Mask [C.Eagan]	104	6	4°		17.59-1

DAILY RACING FORM SELECTIONS
CONSENSUS

HAWTHORNE.

1—American Thunder, Moneague, Dreana Lee.
2—Hawk Eye, Stoneage, Bird Behave.
3—OH SUSANNA; Little Cyn, Hydromel.
4—Black Beetle, General Grant, Mickey D.
5—Princess Doreen, Flat Iron, Chicago.
6—Colonel Steward, Smiling Gus, Sea Lion.
7—Royal Sweep, General Clinton, Margaret Gaul.

SARATOGA.

1—ATOL, Grand Bey, Black Bart.
2—Isetta, Potent, Revolver.
3—Ariel, Nassak, Sun Edwin.
4—Sankari, Ramoneur, Byrd.
5—Peanuts, Chance Play, Display.
6—Misstep, Knapsack, Peter Simple.

Grand Circuit

AT GOSHEN, N. Y.

TWO-YEAR OLD TROT—GOOD TIME STAKE. VALUE $14,700.

Spencer [MacDonald]	1	1
Red Audrey [White]	2	2
Thinatchison [Cox]	3	3
Scotland [Murphy]		Dis.

Time, 2:07¾; 2:11¾.

THE TRAINER—2:12 PACE. PURSE $3,000.

Louis Direct [Egan]	1	1
Jeanette Royal [Sturgeon]	2	2
Lutrask [Stokes]	2	3
Star Ruth [Cox]	5	4
Widow Hal [Murphy]	3	Dis.
Nolan P. [Lyman]	4	5

Time—2:05, 2:04¼, 2:06¾.

TWO YEAR OLD TROT—GOOD TIME STAKE, CONSOLATION, VALUE $2,000.

Fire Glow [Cox]	1	1
Pal o' Mine [Stokes]	2	2
Lucky [Kirby]	4	3
Rogalusa the Great [Egan]	6	5
Naomi Guy [Horan]	5	4

Time—2:11¼, 2:08¾.

2:13 TROT—PURSE $1,000.

Lullswat [Egan]	1	1
Galaxy [Cox]	3	2
Gwyn Worthy [Martin]	2	3
Yuman [White]	6	4
Guy Watts [Murphy]	4	5
Max Duffy, Martha Volo, Petrona Harvester, and J. B. Ex. started.		

Time—2:06¾, 2:08¼, 2:07¼.

Tex Rickard Visits Cousin in Champaign

Champaign, Ill., Aug. 26.—[Special.]—Tex Rickard, fight promoter, came here this noon to visit his cousin, E. T. Rickard, an automobile dealer, in order to secure relaxation. After spending several hours touring the city the two Rickards drove to Springfield, where they will remain tomorrow and Sunday. Paul Prehn of Champaign, a member of the state boxing commission, will join the party in Springfield tomorrow. Tex expects to return to Chicago Sunday evening.

$5,000 Races Feature Card at Hawthorne

The program of racing at Hawthorne this afternoon will be featured by two $5,000 handicaps, one of which will be for 2 year olds, while the other will bring together the cream of the aged stake division now racing in the west.

The 2 year old event, the Chicago Juvenile handicap, which will be decided over a sprint distance of six furlongs, has attracted a good field of thirteen. It will hold fourth position on the card.

An even dozen have been named over night for the Greater Chicago handicap, which will be decided over a route of one mile and one-eixteenth. In the betting last night, Flat Iron was the 5 to 2 favorite. Post positions, weights, riders, and approximate odds follow:

Pos.	Horse.	Wt.	Jockey.	Prob. Odds.
1.	*Chicago	117	E. Pool	5
2.	*Spanish Lay	106	No rider	5
3.	Princess Doreen	124	W. Crump	15
4.	Pigeon Wing II.	100	J. Bollero	30
5.	Mix Up	101	L. Hardy	4
6.	Barbara	100	R. Jones	30
7.	Iron Mask II	106	C. E. Allen	50
8.	Flat Iron	124	C. Lang	2-5
9.	†Eleven Sixty	102	W. Garner	12
10.	Rothermel	112	L. McDermott	8
11.	†Sixty	102	R. Deprema	12
12.	Bob Rogers	94	No rider	50

*F. M. Grabner entry.
†H. P. Gardner entry.

In the Juvenile stakes Golden Racket and Cartago, were the betting favorites at 3 to 1. The field follows:

Post Pos.	Horse.	Wt.	Jockey.	Prob. Odds.
1.	Fair Anita	110	L. Steinhart	15
2.	Dixie Prince	108	E. Pool	30
3.	Jim Bridger	104	L. Jenner	20
4.	Sandrine	104	L. Hardy	20
5.	*Cartago	116	No rider	3
6.	Crestwood	100	L. Pichon	20
7.	General Grant	116	W. Garner	5
8.	Black Beetle	111	L. Craver	5
9.	*Golden Racket	112	No rider	3
10.	Congress	105	L. Schaefer	30
11.	Micky D	108	O. Hainsworth	4
12.	May Cooper	112	C. E. Allen	5
13.	Round Trip	100	R. Jones	30

*Leichleiter entry.

Robins Buy Catcher Lopez from Jacksonville Club

Jacksonville, Fla., Aug. 26—(AP)—Charles B. Griner, president of the local Southeastern League club, today announced the sale of Al Lopez, catcher, to the Brooklyn Robins for $10,000. He said Lopez would report next year.

Becker, Muskie Provide Scene for Camera Man

BY BOB BECKER.

[Chicago Tribune Press Service.]

Mercer, Wis., Aug. 26.—"Camera, camera!" Fisher lake, a muskie lake northeast of this town, resounded to the shouts of the motion picture man this afternoon when we hooked a muskie and then proceeded to put him through his paces for the benefit of Dan O'Neil, the "film shooter," who has been clamoring for a big fish in front of his camera. Dan nearly broke a pair of oars sculling to within shooting distance of our fight with the lunge.

The 15½ pound fish which provided all the thrills as well as footage for the camera entered the day's program when the midday temperature was highest and the fishing dull. We had fussed around before lunch without success. After lunch Forrey, our guide, started toward the lower end of Fisher lake where weeds of all sizes and descriptions grow in profusion. Here a large bay with an abundance of vegetation provides an ideal habitat for the lunge.

It was hot and still in this muskellunge bay. The sun was beating down. Barely a ripple disturbed the surface of the water.

Easing along in the boat we were casting a surface lure hither and yon in the hopes of putting it near the nose of a 'lunge. Finally it dropped among some lily pads. A big swirl two feet from where it landed told us that a muskie was on the job. He started for the lure, cutting the water like a knife. Once, twice he struck, but missed the teaser with the hook in it. The third time, bang! and we set the hook in the jaw of Mr. Muskie, while Forrey bawled, "Camera, camera!"

Mrs. Robert Johnson Wins National Archery Title

Cambridge, Mass., Aug. 26.—(AP)—Mrs. Robert Johnson, 22 year old southern California women's champion, won the national archery championship, which today concluded its 47th annual target meeting here. She ran up 1,360 points. Mrs. Dorothy Cummings of Brookline, who has held the national title for six years, finished second with 1,326. Miss Jessie Akester of Chicago scored 1,034 points.

INTRUDER WINS VIRGINIA CUP YACHT RACE

Intruder scored its ninth victory in ten starts and went into the lead in the point scoring for the Virginia cup in the first of the Columbia Yacht club's annual series for yachts of the Q class, held off the Municipal pier yesterday. John O'Rourke and his crew sailed Intruder across the line with an elapsed time record of 1:45:50. This was a minute and a half faster than Karas brothers' Siren, winner of this year's Mackinac race, which finished second.

J. A. Hadwiger's Virginia, thrice a Mackinac cup winner, was third in 1:53:40, Jedzry-Kowski's Princess was fourth in 2:00:45, and the Hewitt and Ortmayer Jackson Park II. fifth in 2:09:20.

The Columbia Yacht club will hold its annual open regatta over a ten mile quadrangular course off the Municipal pier today, as well as the second of the Virginia cup series.

You are cordially invited to attend an

EXHIBITION

Best Ball Match

Jock Hutchison
Ex-British Open Champion

Ted Lloyd
Twice Winner
Illinois State Championship

George Thomas
Illinois State Champion
and
Laurie Ayton
Chicago P. G. A. Champion

Sunday at 2:30

At Chicago's Largest Country Club

LINCOLNSHIRE

on the Dixie Highway at Crete, Ill.

Turn East at Stop and Go Sign. Cars will be permitted to enter course after 3:30 p. m. (No charge).

Club bus will meet at Lincoln Highway station I. C. Train leaving Adolph St. at 1:10.

RELAY RACES
at the Chicago Rodeo

Last Three Days
Today—Tomorrow—Monday

HERE'S the liveliest sport event you ever saw. Twice each day a cowboy's relay race, and a cowgirl's relay race; two distinct events. For fast work—unsaddling, saddling and away; swift horses; it's the snappiest thing you ever saw! The World's Championships—cowgirls and cowboys—are at stake.

Other Rodeo Events!

Broncho riding—steer wrestling—calf roping, wild horse racing, fancy roping, trick and fancy riding, steer riding, bareback broncho riding. Flathead Indians in dances and riding.

SOLDIER FIELD
AT 3 AND 8:30 P. M.

Tickets: General Admission—$1.00
Children, Afternoons, 50c
Reserved Seats—$1.50 and $2.00

AT LYON & HEALY'S
OR THE STADIUM

YOU'LL often find it convenient to place your want ad at Tribune Tower!

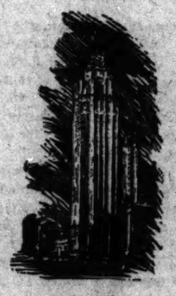

USERS of The Tribune's Want Ad Section living in many sections of the North Side will find it convenient to place their Want Ads at the Want Ad Counter in the lobby of Tribune Tower.

Tribune Tower is easily reached and its location away from the noise and bustle of the loop makes it a decidedly pleasant place.

Motorists, too, especially those driving north from the South Side, will find it easier when placing want ads to stop at Tribune Tower.

Owners of North Side apartments will find the Want Ad Counter in the lobby of Tribune Tower a convenient, pleasant, easily accessible place for the placing of their want ads during the coming Fall renting season.

WANT AD COUNTER
TRIBUNE TOWER LOBBY

The "LA SALLE" 6½ hour daylight train

Lv. CHICAGO 11:25 AM.. Ar. ST. LOUIS 5:55 PM

An all-steel train. Observation-drawing-room parlor car. Free reclining seat chair cars. Dining car. Market reports.

2 Other Fast Trains Daily

The "DEARBORN" (Non-stop midnight train)
Lv. Chicago . . . 11:55 p.m.
Ar. St. Louis . . . 7:21 a.m.
Club-lounge car. Midnight luncheon-breakfast. Valet service. Drawing room-compartment sleepers. Free reclining seat chair cars.

The "CURFEW" (Early evening train)
Lv. Chicago . . . 10:10 p.m.
Ar. St. Louis . . . 6:57 a.m.
Sleeping cars and coaches.

Trains leave Dearborn Station (Polk and Dearborn Sts.)

Consolidated Ticket Office
201 W. Jackson Blvd., Wabash 4800, or Dearborn Station, Harrison 9820, or
W. E. CALLENDER
Gen'l Ag't. Pass'r Dept.
112 W. Adams St. Harrison 5100

C&EI
The HOOSIER Route
CHICAGO & EASTERN ILLINOIS

YANKEES WHIP TIGERS, 8 TO 6; SWEEP SERIES

Ruth Triples with Bases Filled.

Detroit, Aug. 26.—(AP)—The Yankees made it three straight over Detroit by annexing the third and final game of the series today, 8 to 6. Ruth batted with the bases filled in the seventh, tying the score after the Tigers had gained a three run lead. Ruth scored on Gehrig's double, but the Tigers leveled the count again in their half of the inning. New York decided the issue in the next stanza with a two run attack, Koenig's single driving Meusel across with the winning run.

NEW YORK	AB	R	H	PO	A
Koenig,ss	4	2	3	4	2
Ruth,rf	4	2	2	3	0
Meusel,lf	4	1	2	1	0
Gehrig,1b	4	0	1	9	1
Lazzeri,2b	4	0	1	1	6
Durst,cf	4	0	1	1	0
Dugan,3b	2	0	0	2	2
Collins,c	3	0	0	6	1
Pipgras,p	2	0	0	0	1
Totals	31	5	10	27	13

DETROIT	AB	R	H	PO	A
Warner,3b	4	1	1	2	3
Blue,lf	4	1	2	1	0
Gehr'r,2b	3	1	1	4	7
Hall's,rf	4	0	1	2	0
Manush,cf	4	1	1	1	0
Foth'll,lf	4	0	2	1	0
McM's,ss	3	0	0	2	2
Shea,c	2	0	0	2	1
Bassler,c	1	0	0	2	0
Stoner,p	1	0	0	0	0
Gibson,p	0	0	0	0	0
White'l,p	0	0	0	0	0
Totals	34	4	8	16	13

*Batted for Stoner in seventh and White for Whitehill in ninth.

New York	001	010	120—5
Detroit	002	003	100—6

Runs—Lazzeri, Pipgras, Warner, Blue. Two base hits—Combs, Gehrig, Meusel, Ruth. Three base hits—Blue, combs, Ruth. Stolen bases—Fothergill, Combs. Sacrifices—Mc-Manus, Gehrig. Double plays—Grabowski-McManus-Gehringer-Blue, Gehringer-Warner-Gehringer-Blue, Koenig-Lazzeri-Gehringer-McManus-Blue. Bases on balls—Off Pipgras, 3; Moore, 3; Whitehill, 1; off—Pipgras, 4; Stoner, 1; Gibson, 1. Hits—Pipgras, 7 in 5 innings (2 out in sixth); Giard, 0 in 1; Stoner, 6 in 7; Gibson, 2 in 1-3. Winning pitcher—Moore. Losing pitcher—Gibson. Umpires—Hildebrand, Evans and Nallin. Time—2:40.

INDIANS, 8; GRIFFS, 7

Cleveland, O., Aug. 26.—(AP)—Cleveland made it three straight from Washington today, 8 to 7, running its winning streak to six and Washington's losing streak to ten. Score:

WASHINGTON	AB	R	H	PO	A
Jam'son,lf	4	1	1	4	0
Fo'sca,2b	4	0	0	3	3
Summa,rf	4	0	1	2	0
Burns,1b	4	1	2	11	0
J.Sewell,ss	3	1	1	1	3
L.Sewell,c	4	0	1	7	1
Rich'dt,cf	4	0	0	4	0
Lutzke,3b	4	0	0	0	1
Shaute,p	0	0	0	0	0
Uhle,p	0	0	0	0	0
Totals	36	7	11	24	16

CLEVELAND	AB	R	H	PO	A
Statz,cf	4	1	1	4	0
Carey,rf	3	0	1	3	0
Hend'k,1b	4	0	1	9	1
Feltz,lf	4	0	0	2	0
Barrett,3b	4	0	1	0	1
Part'e,ss	4	0	3	1	2
Logan,2b	4	0	1	2	4
Hemline,c	4	2	2	4	0
McW'ry,p	3	0	0	1	4
Totals	34	3	10	27	12

Batted for Lisenbee in 2d. Batted for Marberry in 5th. Batted for Burke in 9th.

Washington	040	000	012—7
Cleveland	350	000	00*—8

Runs—Goslin [2], Bluege, Eichrodt. Two base hits—Onslow, Speaker, L. Sewell, Jamieson, Stolen bases—Harris, Double plays—Fonseca-Burns; Harris-Reevres-Onslow [2]; Eichrodt-Fonseca. Bases on balls—Shaute, 4; Uhle, 1; Struck out—Marberry, 1; Burke, 3; Shaute, 2. Hits—Off Lisenbee in 1; Marberry, 1 in 3 2-3; Braxton, 1 in 1-3; Shaute, 11 in 5. Hit by pitcher—Shaute (Harris); Burke [Fonseca, Summa]. Winning pitcher—Shaute. Losing pitcher—Marberry. Umpires—Hildebrand, Evans and Solomon. Time—1:52.

MACKS, 7; BROWNS, 0

St. Louis, Mo., Aug. 26.—(AP)—A five hit game pitched by Sam Gray, coupled with his teammates' ten hits and four errors by the Browns, enabled the Philadelphia Athletics to take the third straight game in the series with St. Louis, 7 to 0, here today. Score:

PHILADELPHIA	AB	R	H	PO	A
Boley,2b	4	1	1	2	6
Haas,cf	4	0	0	4	0
Cobb,rf	5	1	3	2	0
Galloway,c	4	1	1	0	0
Simmons,lf	4	2	2	1	0
Dykes,1b	4	0	0	15	2
Bishop,ss	4	0	1	2	2
Gray,p	3	1	0	2	4
Totals	37	7	10	27	18

ST. LOUIS	AB	R	H	PO	A
O'Rourke,3b	4	0	1	3	2
Rice,rf	4	0	0	1	0
Sisler,1b	3	0	0	10	0
Williams,lf	4	0	0	4	0
E.Miller,cf	4	0	1	0	0
Melillo,2b	3	0	2	1	6
Dixon,c	3	0	2	8	1
Gerber,ss	3	0	0	3	2
Gaston,p	1	0	0	0	1
Crowder,p	2	0	0	0	0
Totals	31	0	5	27	14

Philadelphia	012	400	000—7
St. Louis	000	000	000—0

Runs—Sisler, Melillo, Dixon [2]. Two base hits—Sisler, Wheat. Double plays—Bishop-Sisler; Boley-Dykes. Bases on balls—Off Gray, 1; Gaston, 1; Crowder, 1. Struck out—Crowder, 2. Hits—Gaston, 8 in 3 innings (none out in 4th). Losing pitcher—Gaston. Umpires—Geisel, Rowland and Ormsby. Time—1:54.

REDS' RALLY IN 9TH FALLS SHORT; ROBINS WIN, 4 TO 3

Brooklyn, N. Y., Aug. 26.—(AP)—Cincinnati's two run rally in the ninth fell short today, and Brooklyn won, 4 to 3. Doug McWeeny gained a verdict over Red Lucas, who was handicapped by loose fielding.

CINCINNATI	AB	R	H	PO	A
Stats,cf	4	0	0	1	4
Carey,rf	4	0	0	0	0
Hend'k,1b	4	0	0	9	0
Felix,lf	4	0	0	2	0
Barrett,3b	4	0	2	1	0
Part'e,ss	4	0	3	2	3
Butler,2b	4	1	2	0	4
Henline,c	4	0	0	1	0
McW'ry,p	4	0	1	0	4
Totals	36	1	8	16	15

BROOKLYN	AB	R	H	PO	A
Wheat,lf	4	0	0	1	0
Carey,cf	4	0	0	3	0
Wilson,rf	4	0	0	2	0
Hafey,3b	4	0	1	1	2
Wilson,c	4	0	1	6	0
Taylor,2b	4	0	1	2	3
Mitchell,1b	4	0	1	9	0
Lucas,p	3	0	0	0	2
Totals	35	3	4	24	7

Runs for Lucas in ninth inning.

Cincinnati	000	100	002—3
Brooklyn	101	010	01*—4

Runs—Bressler, Critz [2], Bagett, Butler. Two base hit—Stats. Stolen base—Carey. Home run—McWeeny. Walker. Double play—Ford, Base on balls—Lucas, 1; McWeeny, 1. Struck out—McWeeny, 3; Lucas, 1. Hit by pitcher—McWeeny, [Bressler]. Umpires—Reardon, O'Day and Moran. Time—1:51.

Junior Traffic Club Holds Tourney at Cog Hill Course

The Junior Traffic club held an all day golf frolic yesterday at Cog Hill, with Warren Brown winning low gross honors with a 79, one stroke in advance of A. G. Anderson. Low net was divided between A. B. Lewellyn and W. R. Curtis, both of whom had their scores reduced to 72. Blind bogey winners were L. R. Shafer, M. R. Freeman and H. Taylor. Ed Teal's 90 game gave him first place in the low gross competition for guests, while W. P. Hansen had a fine low net in the same division.

Florals to Open Series at Mills Stadium Today

The Duffy Florals will open a two game series with the Mills at Mills stadium, Lake street and Kilpatrick avenue, today. "Lefty" Sullivan is scheduled to twirl for the visitors, against either Paddock or Gray. The Hammond nine will play the Polish Stars at Hammond.

Van Buren Station Nine Wins First of Title Games

Van Buren station nine last night defeated the Quincy station club, 4 to 3, in the first of a three game series in Logan Square park to determine championship of the Chicago Post Office Baseball league.

MOON MULLINS—LORD PLUSHBOTTOM'S BIG DAY

Mrs. Chapin Beats Molla in Net Title Play

Forest Hills, N. Y., Aug. 26.—[Special.]—Mrs. Molla Bjurstedt Mallory no longer is national tennis champion.

The crown was knocked off her head in the fourth round of the titular event here this afternoon by Mrs. Charlotte Hosmer Chapin of Hyannis, Mass., by the score of 6-3, 1-6, 6-4.

Mrs. Chapin's sensational victory clears the way for Helen Wills to regain the honors of which she was deprived last year by illness. Mrs. Mallory was regarded as the only contender who possibly could trouble her, and now that she is out of the way it looks like smooth sailing for the Berkeley girl.

Mrs. Chapin ran Mrs. Mallory dizzy with her whipsaw, cross court attack, and broke up the champion's powerful defense with raking placements to unguarded territory. The fading champion used all her varied court strategy in an effort to parry these blows, and fought doggedly for every point, but she could not check the furious onslaught of the girl from Massachusetts.

Betty Nuthall of England kept the upset ball rolling by defeating Eleanor Goss of New York, third ranking American player, 4-6, 7-5, 6-2. Miss Nuthall thereby kept Britain in the running. She will meet Mrs. Chapin in the semi-final round tomorrow.

Another upset was narrowly averted in the match between Helen Jacobs of Berkeley, Cal., and Mrs. Edna Hauseit Roeser of New York. Mrs. Roeser was within a point of winning five times in the second set, but Miss Jacobs finally emerged on the long end of a 6-8, 8-6, 6-2 score.

Helen Wills, having cleaned up everything else in sight, defeated Kea Bouman of Holland, 6-1, 6-2. Miss Wills thereby earned the right to meet her fellow Berkeleyite, Miss Jacobs, in the semi-finals tomorrow.

TILDEN PLAYS ALONSO

Newport, R. I., Aug. 26.—(AP)—Bill Tilden and Manuel Alonso, first and second ranking players in the country, today reached the final round in the Newport Casino Invitation tennis tournament. The battle for the challenge cup, on which Tilden won a leg last year, is scheduled for tomorrow.

While Tilden's semi-final victory over John Van Ryn, Princeton star, 6-4, 6-3, 6-1, was no surprise, the triumph of Alonso over Francis T. Hunter in the other semi-final by scores of 4-6, 6-3, 6-4, came as a decided upset. Greater speed of foot and a more diversified attack won for the agile Alonso.

In a doubles upset, Van Ryn and Kenneth Appel, intercollegiate doubles champion, were eliminated in straight sets, 6-4, 6-3, by the middle western team of Lucien Williams and John Hennessey. John Doeg and George Lott, youthful Davis cup alternates, were carried to three sets by Bill Ingraham and Arnold Jones before reaching the semi-finals.

Ingwersen Calls 68 Hawks for Early Grid Practice

Iowa City, Ia., ug. 26.—[Special.]—Coach Burton Ingwersen of the University of Iowa football team has issued a call for 68 men to report for first practice here Sept. 15. This is the largest number of players ever asked to report for early grid training. Twelve letter men, led by Capt. "Spike" Nelson, will be in the number, as will four minor lettermen, 29 freshmen numeral winners and 18 reserves.

Two English Speed Boats Arrive for Detroit Races

New York, Aug. 26.—(AP)—Two English speed boats, entries for the races at Detroit, Sept. 5 to 9, arrived today, Frederick Cooper, who brought over Miss Bettie, belonging to Miss Marion Carstairs, plans to have his craft put in readiness for immediate shipment to Detroit. Count and Countess Johnston-Noal expect to remove their boat, the News, tomorrow.

Americans Show Lack of Teamwork in Polo Drill

New York, Aug. 26.—[Special.]—Despite the fact that the practice of the Army-in-India officers has been much hampered since arriving in this country, the opinion was current today that they are much further along in their work than are the American polo players. No one played any polo in preparation for the international series today and the time was taken up with talk of the matches tomorrow afternoon and Sunday, but more particularly with the showing yesterday of the American and British teams.

It has been said many times that the British team in 1924 was not a team, but four individual players. It was said today that the showing of the Americans on Thursday was not that of a team, but of individual players. Moreover, the speaker was not contradicted. That such an opinion should be tacitly accepted is the more surprising in view of the belief that J. Watson Webb, Malcolm Stevenson and Devereux Milburn would synchronize perfectly together.

No Alibis for Americans.

There was little disposition to alibi the American showing. Most folks thought the team needed to be shaken together, so that it would go into the international series as a unit, and not have to find itself in the face of the enemy fires. The American side will have an opportunity to redeem itself tomorrow afternoon when it faces a strong combination, probably on one of the Meadowbrook fields.

An official announcement from the United States Polo association gave the officials for the coming matches. Maj. Louis A. Beard, who led the successful invasion of England in quest of the international military championship, will referee. The umpire for America will be Capt. Wesley J. White. The umpire for Great Britain is Capt. Peter P. Rodes. The goal judges will be Dr. H. A. Souther and Thomas Eastman. The timekeeper will be William H. Rocap and Ray Spencer will score. These men will function in the matches scheduled for Sept. 5 and 10 and also in the third game if it is necessary to play one.

Cleveland Team Wins.

Narragansett Pier, Aug. 26.—(AP)—The Cleveland Polo team won the 1927 intercircuit championship today by defeating Fort Bliss at Point Judith, 9 to 8. The game went to an overtime period when Capt. Herman White of Cleveland scored the winning goal.

2 VICTORIES OF ISLANDERS OVER DUBS RULED OUT

Davenport, Ia., Aug. 26.—(AP)—Two games won by Rock Island from Dubuque in the Mississippi Valley league Tuesday and Wednesday were thrown out by President Belden Hill today after he investigated charges of Dubuque players that the Islanders were using 17 men instead of the limit, 14.

Rock Island officials explained that they had released two men who were unable to play because of injuries, but the release was not sent to the league president. Hill made a trip to Rock Island yesterday and found the club roster contained the names of 17 players.

START CAMPAIGN FOR SUCCESSOR TO LA BARBA

Hollywood, Cal., Aug. 26.—(AP)—The California Athletic commission was on record today as a competitor of the New York boxing commission in the business of making pugilistic champions.

A campaign to determine the logical successor to Fidel La Barba, who has announced his determination to retire from the ring and enter Stanford university, will be held in California, starting tonight with a bout between Corporal Izzy Swartz of New York and Willie Davies of Charleroi, Pa.

Some ten fighters of the requisite poundage are entered in the contest.

Minor Leagues

AMERICAN ASSOCIATION.

	W.	L.	Pct.		W.	L.	Pct.
Toledo	78	53	.562	St. Paul	71	62	.534
Kan. City	80	55	.593	Ind'apolis	55	77	.417
Milwaukee	78	55	.586	Louisville	50	84	.373
M'apolis	74	62	.544	Columbus	48	86	.358

THREE EYE LEAGUE.

	W.	L.	Pct.		W.	L.	Pct.
Peoria	79	43	.648	Quincy	58	63	.479
Danville	74	45	.622	Hazle	56	62	.475
Springfield	63	56	.529	Bloom'ton	47	72	.395
Decatur	55	56	.495	Evansville	41	76	.350

MISSISSIPPI VALLEY LEAGUE.

	W.	L.	Pct.		W.	L.	Pct.
Dubuque	66	38	.596	Moline	55	52	.514
Burlington	64	47	.577	C. Rapids	50	58	.463
Waterloo	64	49	.571	Ottumwa	41	65	.387
M'halltown	58	51	.532	R. Island	40	69	.367

PACIFIC COAST LEAGUE.

	W.	L.	Pct.		W.	L.	Pct.
Oakland	92	61	.604	Portland	75	77	.493
Seattle	96	65	.570	Hollywood	72	83	.465
San Fran'o	85	69	.552	Missions	70	85	.451
Sacramento	77	77	.500	L. Angeles	57	97	.369

YESTERDAY'S RESULTS.

AMERICAN ASSOCIATION.
St. Paul, 2; Louisville, 1.
Kansas City, 3; Toledo, 1.
Milwaukee, 8; Columbus, 2.
Minneapolis, 11; Indianapolis, 5.

THREE-EYES LEAGUE.
Decatur, 7; Bloomington, 5.
Quincy, 8; Terre Haute, 6.
Peoria, 12; Danville, 3.
Springfield, 7; Evansville, 6. [12 innings.]

MISSISSIPPI VALLEY LEAGUE.
Cedar Rapids, 10; Rock Island, 8.
Waterloo, 8; Ottumwa, 2.
Burlington, 7; Marshalltown, 5.
Dubuque, 12; Moline, 3.

INTERNATIONAL LEAGUE.
Syracuse, 8; Newark, 7.
Rochester, 9; Jersey City, 5.
Toronto, 1; Baltimore, 0.
Buffalo, 11; Reading, 3.

WESTERN LEAGUE.
Wichita, 9; Amarillo, 8.
Des Moines, 11; Omaha, 6.
Tulsa, 2; Oklahoma City, 1.
No other game played.

PACIFIC COAST LEAGUE.
Missions, 9-2; Los Angeles, 4-3.
Hollywood, 6; Oakland, 5.
San Francisco, 5; Seattle, 2.
Sacramento, 3; Portland, 1.

TEXAS LEAGUE.
San Antonio, 4; Dallas, 3.
Shreveport, 5; Houston, 4.
Wichita Falls, 9; Beaumont, 1.
Fort Worth, 10; Waco, 3.

Hennessey Is Under Par in County Golf

Johnny Hennessey of Cog Hill drove and putted his way into favoritism for the county amateur golf championship, which will be decided today at Garfield Park, when he defeated Sammy Alpert, former western junior champ, and Joe Moran of North Shore in the preliminary match play yesterday. Hennessey played the only under par games of the meet, being one under the standard figures for the twenty-eight holes he played.

Hennessey will meet Frank Hayes, who tied with Charley Wilson for the medalist honors Thursday, in the semi-finals this morning. Hyman Juddleson will meet William Daly in the other match. These matches will be at eighteen holes, while the final this afternoon will be four circuits of Garfield's nine hole course.

Charles Wilson, who later won the medalist play-off from Hayes, and who was one of the favorites, was accidentally eliminated from the championship when a street urchin picked up his ball on the eighth green of his match with Juddleson and ran off with it. According to rules, Wilson forfeited the hole which put him at a disadvantage he was unable to make up. Scores and today's pairings:

CHAMPIONSHIP FLIGHT.

FIRST ROUND—C. Wilson, Garfield, defeated W. Brooke, Garfield, 7 and 6; H. Juddleson, Maywood, defeated B. Reilly, Garfield, 3 and 1; A. Eisenstein, Columbus, defeated R. Macauley, Garfield, 1 up; W. Daly, Melrose Park, defeated L. Whipple, Elgin, 1 up; J. Hennessey, Cog Hill, defeated J. Moran, North Shore, 6 and 5; Sam Alpert, Bryn Mawr, defeated C. Geiser, 6 and 5; Gus Fetz, Columbus, defeated C. Kenis, Garfield, 6 and 5; Frank Hayes, Garfield, defeated A. Maulella, 3 and 2.

SECOND ROUND—Juddleson defeated Wilson, 4 and 2; Daly defeated Eisenstein, 1 up, 20 holes; Hennessey defeated Alpert, 4 and 3; Hayes defeated Fetz, 2 and 1.

MRS. ZECK PUTS OUT MRS. HORN IN CITY GOLF

Plays Mrs. Malcom for Title Today.

Another golf champion was dethroned yesterday when Mrs. Lillian M. Zeck defeated Mrs. O. C. "Peggy" Horn, 1926 titleholder, in the semi-finals of the Chicago women's public links meet at Marquette park. Mrs. Zeck won, 2 and 1, and will meet Mrs. F. B. Malcomb of Garfield park in a thirty-six hole match today to determine the new queen.

Mrs. Zeck showed her superiority at the first hole, and was behind in the count for only a short period when, nearing the turn, Mrs. Horn rallied for a temporary advantage. Mrs. Zeck, who is an Edgebrook player, hit her stride at the ninth and played par even from then until the end of the match, taking four of the nine holes and allowing the champion only one.

Mrs. Malcolm Wins Easily.

The other semi-final match resulted in an easy victory for Ms. Malcomb. Aided by birdie threes on the seventh and tenth, she allowed Mrs. Clara Morrison of the home club, whom she defeated, 6 and 5, only one of the thirteen holes played, and was five up at the turn. She was five over par for the first nine holes, but was even on the remaining four. Mrs. Morrison was out in 48 and had fives on the remaining four holes.

Miss M. L. Bowen of Lincoln park won the second flight championship by downing Mrs. G. F. Healy, another of the Marquette club, 3 and 2, in the second flight final. Miss Bowen was one up at the turn by taking the ninth.

Mrs. Barber Beats Mrs. Millis.

Mrs. S. A. Barber of Jackson park won the second flight consolation by defeating Mrs. M. Millis, her clubmate, 6 and 5. Mrs. Barber lost only one hole.

The championship consolation final will be played today at eighteen holes, Mrs. Nicholas Schick, Marquette, meeting Mrs. A. R. Copeland of Jackson. The latter defeated Mrs. Grace Leiferman, 2 and 1, and Mrs. Schick defeated Mrs. R. M. Stowers, 3 and 1, in the semi-finals yesterday.

A large group of newcomers are expected to supplement the 120 members of the Tee-to-Green club in the regular weekly blind bogie handicap tournament of the organization at the St. Andrews Golf club this afternoon. There will be the usual prizes for the three winners.

CEYLON PRINCE, AT 7 TO 1, WINS SARATOGA STAKE

Saratoga Springs, N. Y., Aug. 26.—[Special.]—Ceylon Prince, the Rosedale stable's English bred gelding, won the 25th running of the Amsterdam claiming stakes, which featured the card this afternoon. He was a 7 to 1 shot, receding in the betting, but led a field of nine throughout the mile race, which he ran in 1:38 4-5 under 119 pounds.

Last time out Ceylon Prince, with the apprentice Blackburn up, ran fifth in a field of nine, being the 13 to 5 favorite. This time Kelsay was in the saddle, and while he was driving at the finish, he had a margin of half a length over Walter J. Salmon's 3 year old Murxim. Mrs. Louise Viati's Florian, the 9 to 5 favorite, was beaten a length for the place. The race was worth $3,900 to the owner of the winner.

RESORTS AND HOTELS

Popular Excursion
LAKE $2.00 ROUND TRIP
GENEVA
SUNDAY, AUGUST 28th
Excursion Tickets good only on
SPECIAL ALL-STEEL COACH TRAINS

Going (Standard Time)		Returning
8:00 am	Lv. Chicago	Ar. 6:30 pm
8:08 am	" Clybourn	" 6:11 pm
8:18 am	" Irving Park	" 6:01 pm
8:33 am	" Jefferson Park	" 5:55 pm
9:45 am	Ar. Fox Lake	Lv. 7:35 pm
9:52 am	" Lake Geneva	" 7:15 pm
10:06 am	" Lake Como	" 7:00 pm
10:15 am	" Williams Bay	" 7:00 pm

Round Trip from Chicago, Clybourn, Irving Park to Fox Lake, Lake Geneva, Lake Como and Williams Bay $2.00. From Jefferson Park $1.75.
Children Half Fare No Baggage Checked
BUY TICKETS IN ADVANCE
140 S. Clark St., Dearborn 2323
226 W. Jackson St., Dear. 2121
Madison St. Terminal, Dear. 2323
Information Dear. 2060
CHICAGO & NORTH WESTERN RAILWAY
1448

RESORTS—FOREIGN
Ocean Travel.

Make the most of your trip to EUROPE
Late summer or early fall makes the crossing a rest-trip—if you sail down the smooth St. Lawrence under the soothing service of Canadian Pacific Empresses or Cabin-Class ships. Only a few hours difference in the time, but a world of difference in the benefits!
Let your agent arrange through rail transportation to sailing port
W. STEPHENSON, Steamship General Agent,
71 East Jackson Blvd., Chicago, Ill. Telephone Wabash 1904
For Freight Apply to W. A. Kittermaster, General Western Freight Agent, 940 The Rookery, Chicago, Ill.
Canadian Pacific
World's Greatest Travel System
Carry Canadian Pacific Express Travellers Cheques—Good the World Over

GOLFERS
Consider These Facts

I. $100. buys outright non-assessable membership in
Olympic Golf and Country Club

II. Play at once on 18 hole professional course, 6,631 yards now being played on and in excellent condition. No better greens on any course. (Laid out early in 1926.)

III. $100,000.00 Club House complete in every way. Locker room, lounge room, reading room, game room, showers, etc. Beautiful ladies' quarters. An all year 'round center for entertainment.

IV. Accessibility A little over a mile west of Wheeling. Good roads, Elec. R. R. and bus.

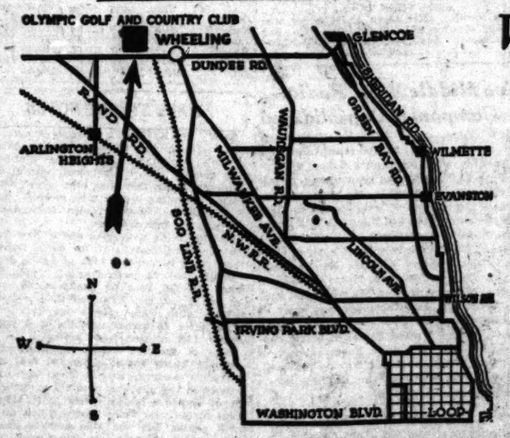

V. Dues.
$60 per year for ten years. Payable $15 quarterly.

Come Out and See for Yourself
This is a private course for members only.

Hurry! Hurry! Hurry!
Only a limited number of memberships at this low price available. Get in before the fee goes up.

OLYMPIC GOLF AND COUNTRY CLUB,
708 Straus Bldg., 310 South Michigan Ave.
Tel. Harrison 8265.
☐ I hereby make application for membership in the Olympic Golf and Country Club. Enclosed my check for $100.
☐ Please send me further literature.
NAME .....

FINE TOUPEES FOR MEN
Correct in Style and Fit

OUR Toupees and Wigs are made with *Drawn Partings*, True to Nature, and cannot be detected.

We match all shades of hair, including silver white, dull drab, dull dark brown and all shades of auburn.

Special Fitting Rooms for Men on Third Floor

Best European Wig and Toupee Makers in Attendance. Ask for Mr. Emile.

E. BURNHAM, Inc.
138 NORTH STATE ST. Telephone Randolph 3351
ESTABLISHED 1871

Under Southern Skies
NEW SCENES NEW LIFE
NEW BUSINESS OPPORTUNITIES
A Tour of Health and Happiness
NEW ZEALAND AUSTRALIA
via the South Seas
First Class Single Fare, $330 Round Trip, $565
Sailings every 14 days
For pamphlets and full information, apply
CANADIAN-AUSTRALASIAN ROYAL MAIL LINE
339 Hastings Street West Vancouver, B. C.
or Canadian Pacific or Canadian Northern Railways
UNION STEAM SHIP CO. OF NEW ZEALAND, LTD.
339 Dalhousie Street, San Francisco
or Jas. P. Robertson, Inc., 327 La Salle St. Phone Wabash 2383
or any Tourist Steamship or Railroad Agent

RESORTS AND HOTELS RESORTS AND HOTELS
Before Summer Says Good-Bye
Take a trip to
MACKINAC
Jewel of the Lakes

$33 Round Trip
$17 One Way
Meals and Berth Included
ALL EXPENSE TRIP
MONDAYS and TUESDAYS
2 P. M.
Home Friday Afternoon
Daylight Saving Time
Day Stopover at Mackinac Island
Allow Side Trip to "Snow" Islands
via Green Bay
See "Snow" Islands
A Day at Mackinac
S. S. CAROLINA
S. S. INDIANA
A half-week of happiness on land and lake. Rest, refreshment, entertainment. Dancing, music, deck games, parties—social hostess in charge. The thrill of sightseeing in Mackinac—or a side trip to "Snow" Islands' charms of shoreline beauty. Thru Sturgeon Bay Ship Canal, Ephraim, Sister Bay, Washington Island.
Goodrich Transit Company
City Ticket Office: 104 S. Clark St.
Phone RANdolph 6460
Docks: Municipal Pier

Take Shore Line Motor Coaches to West Michigan vacation resorts. Fast, convenient schedules. New 25-ride tickets on sale. Phone Central 8260 for details.

To Detroit—$5. New increased service: 4 coaches daily; lv. North Shore Line Sta., 225 So. Wabash Ave., 7 and 8:30 a. m. and 7 and 8:30 p. m. $9.50 round trip. Southwestern Michigan Motor Coach Co.

SAIL FROM NEW YORK TO NORFOLK, Virginia on the Old Dominion Line. For tickets and information write Passenger Dept., Pier 25, North River, New York.

FOR YOUR best vacation come to WEST MICHIGAN. THE PLAYGROUND OF A NATION. Write for free Vacation Guide today. Michigan Tourist and Resort Association. Grand Rapids, Mich. Dept. 103.

HEAVY HOGS UP; CATTLE STEADY; LAMBS HIT LOW

CHICAGO LIVE STOCK

HOGS.
Receipts, 14,000; shipments, 8,500.
Bulk of sales.....$ 8.00@10.55
Heavy butchers..... 10.10@10.80
Butchers, 180@250 lbs..... 9.25@10.60
Medium weights..... 8.30@ 8.70
Heavy and mixed packing..... 7.65@ 8.30
Rough and heavy packers..... 7.25@ 7.50
Light bacon, 160@185 lbs..... 10.05@10.85
Pigs, 100@135 lbs..... 10.25@10.65
Pigs, poor to choice, 50@135 lb..... 7.00@ 9.25
Slags, subject to dockage..... 6.75@ 8.25

CATTLE.
Receipts, 2,000; shipments, 1,000.
Prime steers, 1,100@1,500 lbs...$13.85@14.85
Good to choice, 1,050@1,400 lbs.. 12.75@14.50
Poor to choice, 900@1,400 lbs.. 9.00@14.50
Yearlings, 750@1,100 lbs..... 11.00@14.40
Bulk of sales..... 9.50@11.00
Low grade killing steers..... 7.65@ 9.25
Best cows and heifers..... 8.50@13.00
Canners and cutters..... 4.15@ 5.50
Calves, poor to fancy..... 8.75@ 15.00
Stockers and feeders..... 7.25@10.00

SHEEP AND LAMBS.
Receipts, 12,000; shipments, 2,000.
Wethers, choice to selected...$ 7.00@ 8.00
Ewes, poor to choice..... 4.50@ 7.25
Yearlings..... 8.00@14.75
Western range lambs..... 13.00@13.50
Native lambs..... 11.00@13.00
Native lambs, culls..... 8.00@ 9.50

COMPARATIVE PRICES.
HOGS—Bulk of sales yesterday..$ 8.00@10.55
One month ago..... 8.00@10.85
One year ago..... 9.75@11.30
CATTLE—Bulk of sales yesterday..... 9.50@11.00
One month ago..... 11.75@11.80
One year ago..... 8.75@10.00
SHEEP.—Western range lambs yesterday..... 12.00@13.50
One month ago..... 13.00@14.40
One year ago..... 14.50@15.25

Additional advances of 10@25c in medium and weighty hogs yesterday carried the latter to the highest position since early in May, while light are 25@50c under the recent high point. General average price advanced 15c at $9.30, within 15c of the highest in fourteen weeks, against $8.85 at the close of last week.

Range of hog prices continues to narrow, top and average standing at $1.55 apart, against $1.85 Monday and $2.00 early last week. Receipts are running smallest in several months, with light and underweights comprising a bigger percentage of offerings. Pigs experienced a demoralizing break, selling 75c to $1.25 under the week's high point. Outsiders absorbed 60 per cent of yesterday's fresh arrivals, favoring medium and weighty hogs.

A small run of 2,000 cattle cleared slowly at slight price changes, good to choice offerings being absent. Plain 1,015-1,068 lb. yearlings topped the list at $11.75. Best were quoted strong with the close of last week, while in between classes show losses of 25@50c. Butcher stock declined 25@50c during the week, closing as much as 75c@$1.00 under week's opening level. Calves finished $2.00 under a week ago.

Lambs at Season's Low.

Despite fair outside demand, following Thursday's large shipments, lamb prices broke 15@25c, falling to the lowest prices of the season. Outside buyers Thursday took 5,241, the largest shipments since early in January. Prevailing lamb quotations are mostly $1.00 under the close of last week, natives showing as much as $1.25@1.50 loss, considering severe setback in recent sessions. Aged sheep declined 25@50c, with yearlings 50@75c lower for the week. Best range lambs stopped at $13.50 yesterday, against $14.70 at the high time last week. Top natives at $13.00 stand $1.25 under the previous Friday's peak.

Estimated Receipts Today.

Receipts at Chicago for today are estimated at 200 cattle, 1,500 hogs and 1,000 sheep, against 484 cattle, 3,938 hogs and 1,540 sheep the previous Saturday, and 580 cattle, 1,009 hogs and 2,267 sheep a year ago.

MONEY AND EXCHANGE

Money in Chicago firm at 4½@4¾ per cent on collateral; commercial paper, 3¾@4 per cent, 4¾@5 per cent over the counter. Banks' acceptances, 3¾@3¾ per cent. Chicago clearings yesterday were $68,500,000, compared with $101,900,000 a week ago and $98,000,000 a year ago.

NEW YORK MONEY MARKET.

NEW YORK, Aug. 26.—(AP)—Prime commercial paper, 3¾@4 per cent. Bar silver, London, easier, dollars, 41¾c. Call money steady; call loans, 3¾ per cent; closing bid, 3¾ per cent; time loans steady; mixed collateral, 60-90 days, 3¾@4 per cent; 4-6 months, 4¼ per cent.

FOREIGN EXCHANGE.

Closing foreign exchange in amounts of $500,000 and over between banks as quoted by the Illinois Merchants Trust company:

London—Aug. 26. Aug. 25. Year ago.
Cables ..486.31 486.35 486.13
Checks ..485.81 485.75 485.63

Paris—
Cables ..3.92¼ 3.92¼ 3.92¼
Checks ..3.91¾ 3.91¾ 3.91¾

The following quotations are for checks:

Italy	5.43¾	5.45	5.45¼
Antwerp	†13.92	†13.93	†13.92
Swiss	19.34	19.33	19.23½
Holland	40.07	40.07	40.07¼
Denmark	26.79	26.78½	26.80
Sweden	26.86	26.84½	26.84½
Norway	25.98	25.96	26.00
Germany	23.80	23.80	23.81½
Austria	14.20	14.20	14.20
Poland	11.50	11.50	11.53
Czech	3.01½	3.01½	3.01¾
Rumania	.68¼	.63	.62¾
Yugo. Sl.	1.76¾	1.76¾	1.76¾
Greece	2.97	2.97	2.97
Finland	2.53	2.53	2.53½
Canada	1.08	1.04	††1.78
Argentine	42.85	42.87	42.83
Brazil	12.30	12.30	12.30
Shanghai	48.75	48.60	48.60
Hongkong	47.75	47.75	47.70
Japan	46.50	46.50	46.50
India	36.60	36.60	36.50
Egypt	.73	.74	.74
Chile	12.13	12.11	12.00
Singapore	56.50	56.50	56.50
Hungary	17.50	17.50	17.50

‡Per thousand premium. ††Per thousand discount. All other quotations are values in American cents.
*Belgium now unit "belga." †Belgium unit "franc." ‡Hungary's new unit "pengo." Hungary crown.

FINANCIAL NOTES

Directors of Marray Oil corporation have increased the quarterly dividend rate from 5 cents to 50 cents payable Oct. 10 to stock of record Sept. 20. Directors of the United Cigar Stores Company of America declared a quarterly dividend of 2 per cent in cash and 1¾ per cent in common stock on the $10 par shares. These are the same rates paid quarterly on the old shares of $25 par value, recently split two and one-half times for one.

Directors of the Congress Cigar company declared an extra dividend of 25 cents a share. H. M. Bylesby & Co. declared a special dividend of 50 cents on the "B" stock, in addition of a $200,000,000 first mortgage, and issuance from time to time of sinking fund gold bonds and debenture stock will be considered at a special meeting of Shawinigan Water & Power company stockholders on Sept. 29.

A bondholders' protective committee has been organized at the request of the owners of a substantial amount of the Penn Steel Castings company first 7 per cent sinking fund fifteen-year gold mortgage bonds, dated Jan. 1, 1923, after default in the interest due on those bonds on June 1, 1927. Chester P. Ericson of Gorrell & Co. is chairman.

The New York curb committee on securities, having ruled that all when as and if issued contracts in Lackawanna Securities company are still and void, the clearing house is prepared to issue at 9 a. m. today statements and checks covering balances due deposit in clearances of the stock.

NEW YORK BOND TRANSACTIONS

GENERAL BOND MARKET.
FOREIGN.

No. thous.	Issue—	High.	Low.	Close.
6	Alpine Mon Sil 7s '55.	94¾	94¾	94¾
4	Antioquia 7s A "45.	93	93¼	94¼
1	do 7s B "45.....	94¼	94¼	94¼
11	Arg Govt 6s A '57.	100¼	100	100
86	do 6s B '58.....	100	99¼	99¼
42	do 5 F 6s '59 June.	100	99¾	99¾
42	do 5 F 6s '59 Oct..	99¾	99¾	99¾
16	do 5 F 6s '60 Oct ..	99¾	99¼	99¾
31	do 5 F 6s '61 Feb...	99¾	99¼	99¾
73	do 5 F 6s '61 May.	99¾	99¾	99¾
127	Australia 5s '55.....	99¼	98¾	98¾
1	do 5s '57. V. T.....	96¾	98¼	98¾
5	Austrian Govs 7s '43.	103¼	102¼	103¼
1	Belg 8s '41.....	109¾	109¾	109¾
3	do 7½s '45.....	113¾	113¾	113¾
24	do 7s '55.....	106¼	106¼	106¼
23	Canadian City 6s '34.	100¼	100¼	100¼
6	Brazil 8s '41	106¾	106¾	106¾
34	do 6½s '57.....	99¾	99¾	99¾
2	do Cent Ry 7s '52....	98	98	98
1	do 5s '57. V. T.....	103¾	103	103¼
7	Bremen 7s '35.....	88¾	88¼	88¼
55	Budapest 6s '62 reis.	100¾	100¼	100¾
1	Buenos A 6½s B '55.	100¾	100¾	100¾
7	Caldas 7½s '46.....	97¾	97	97
18	Canada 5½s '29.....	102¼	102¼	102¼
1	do 5s '55.....	105¼	105¼	105¼
2	do 4½s '36.....	99¾	99¾	99¾
22	Cauca Val 7½s '46.	99¾	98	98
19	Chile 8s '41.....	109¾	109¾	109¾
1	do 8s '46.....	109¼	109¼	109¼
2	Ric Gr de Sul 8s '46.	106¾	106¼	106¼
1	Rio de Jan 8s '46....	106¾	106¾	106¾
3	do 8s '47.....	105¾	105¾	105¾
1	do 6½s '57.....	90¾	90¼	90¾
13	Roman Cath 5s '47...	98¾	98¾	98¾
1	Salvador 8s '48.....	106¾	106¾	106¾
1	San Fe (ARG) 7s '42.	94¾	94¾	94¾
4	Sao Paulo City 8s '52.	113¾	113¾	113¾
3	Sao Paulo, St 8s '36.	106	106	106
5	do 8s '50.....	106	105¾	105¾
3	do 7s '56.....	101	101½	101½
1	Saxon P Wks 7s '45..	103¾	98¾	98¾
8	do Gen & Rfg 6½s '51.	98¾	98¼	98¾
1	Seine Prf 7s '42.....	103¾	103¾	103¾
5	Se Cr & Sl 8s '62....	100¾	100¼	100¾
1	Sieltens & H 7s '35..	102¾	102¾	102¾
1	Soissons C 6s '38....	94¾	94¾	94¾
1	Sweden King 6s '39.	104¾	104¾	104¾
1	do 5½s '54.....	104¾	104¾	104¾
1	Toho El Po 7s '55.	98¾	98¾	98¾
9	Tokio City 5s '52..	78¾	77¾	78¼
88	do 5½s '61.....	88¾	88¾	88¾
3	Tyrol H E 7½s '55	99¾	99¼	99¼
1	Trondhiem 5½s '57	98	98	98
7	Ujigawa 5½s '52....	91¼	91¼	99¼
7	U K mtg&Ld5½s'37.	105¾	105¼	105¾
2	Uni Steel Bur7s'51.	103¾	103¾	103¾
3	USS of Cop 6s '37	95¾	95	95¾
1	Upper Aust P 7s '45	97¾	97¾	97¾
3	Uruguay 8s '46.....	111¾	111¾	111¾
1	do 6s '58.....	96¾	96¾	96¼
2	West U E P 6½s '50	97	97	97
32	Yokohama 6s '61	95	94¾	94¼
4	U S W 6½s A'51w.ist.	100¾	101	101
4	do 6½s C 'A'51w ex w	97¾	97½	97¾

DOMESTIC.

7	Adams E col tr4s'48	95	95	95
3	Ajax Rub 8s '36 ..106¾	106¾	106¾	
1	Am Ac Ch 7½s'41.	103	103	103
2	Amer Cot Oil 5s '33	97¼	97¼	97¼
1	Am D & Im 6s '36.106¼	106¼	106¼	
10	Am Sm & Re 5s '47.102¾	102	102¼	
8	do 6s '47.....	106	106	106
7	Amer Sug Re 6s '37 ..	104¼	104¼	104¼
23	do 7 F 5½s'43.108¾	108¼	108¼	
2	do 5 F 5s '60	104¼	103¾	104
1	do cv 4½s '36.....	97	97	97
6	do col 4s '29.....	99¾	99¾	99¾
2	Am Type Fds 6s '40.106¼	106¼	106¼	
10	Am W P 1st 6s '40. 92¾	91¼	91¼	
27	Ana Cop Min 7s '38.109	108¾	108¾	
25	do 6s '53.....	104¼	104¼	
5	Andes Cop 7s '43....	107¼	107¼	
6	An Ghil Co N 7s '45	94¾	94¾	
5	Ant Com Az 7½s '39	98¾	98	
2	Armour & Cre½s'39	90¼	90¼	
5	do of Del 5½s '43....	90¼	89¾	
2	A T & S F gen4s'95	89½	89½	
1	do adj 4s stamped'95	89¼	89¼	
2	do cvt 4s '05.....	90¾	90¾	
1	do 4½s C A A d '62.100	100	100	
2	Armour & Cre½s'39	90½	90¼	
1	do adj 4s stamped'95	89¼	89¼	
1	do adj 4s stamped'95	89¼	89¼	
1	Atlantic Ref 6s '37.	100¼	100¼	
1	Atl Coast Line 4s '64	89¾	89¾	
1	Atl G & W I 5s '59..	97¾	97¾	
1	Atl Refining 5s '37.	100¾	100¾	
1	Austin & N W 5s '41.	97¾	97¾	
1	Baldwin Loc 5s '40..	100¾	100¾	
1	Balt & Ohio 4s '48..	89¾	89¾	
1	Barnsdall D 6s '40w	99¾	98¾	
24	do 6s ex war.....	98¾	98¾	
11	Beth Steel C 6s '48.	104¼	103¾	
17	do con 5½s '53.....	102	101¾	
5	do p m 5s '36.....	102¼	102¼	
1	Brier H St 5½s '42.	103	103	
11	Bdwy & 7th A c5s'43	73¼	73	
2	Bkyn C Ry 1st 5s '41	94	93¾	
15	B M S 6s '66.....	97¾	97¾	
1	Brook U E 1st 5s '50	93¾	93¾	
55	Brook U G 5½s '36.	224	224¼	
1	Bush Terminal 4s '60	111	111	
55	Budapest 6s '62 reis.	88¾	88¼	
1	Porto Alleg C 8s '61.	103¼	103¼	
5	Pragua Gr 7½s '52....	104¾	104¾	
2	Qnland St 7s '41....	112¾	112¾	
5	do 6s '47.....	106¼	106¼	
10	Rhn Mn Dan 7s '50....	102¾	102¾	
4	Rhn Westl E P 7s '50.	109¾	109¾	
1	Rhodes U 7s '45 ex w.	101¾	101¾	
1	Rima Sil 7s '55.....	96	96	
2	Rio Gr de Sul 8s '46.	106¾	106¼	
1	Rio de Jan 8s '46....	106¾	106¾	
3	do 8s '47.....	105¾	105¾	
1	do 6½s '57.....	90¾	90¾	
13	Roman Cath 5s '47...	98¾	98¾	
1	Salvador 8s '48.....	106¾	106¾	
1	San Fe (ARG) 7s '42.	94¾	94¾	
4	Sao Paulo City 8s '52.	113¾	113¾	
3	Sao Paulo, St 8s '36.	106	106	
5	do 8s '50.....	106	105¾	
3	do 7s '56.....	101	101½	
1	Saxon P Wks 7s '45..	103¾	98¾	
8	do Gen & Rfg 6½s '51.	98¾	98¼	
1	Seine Prf 7s '42.....	103¾	103¾	
5	Se Cr & Sl 8s '62....	100¾	100¼	
1	Sieltens & H 7s '35..	102¾	102¾	
1	Soissons C 6s '38....	94¾	94¾	
1	Sweden King 6s '39.	104¾	104¾	
1	do 5½s '54.....	104¾	104¾	
1	Toho El Po 7s '55.	98¾	98¾	
5	do 6s '29 reis.....	98¾	98	
51	Tokio El Lt 6s '28	99¾	99¼	
9	Tokio City 5s '52..	78¾	77¾	
88	do 5½s '61.....	88¾	88¾	
3	Tyrol H E 7½s '55	99¾	99¼	
1	Trondhiem 5½s '57	98	98	
7	Ujigawa 5½s '52....	91¼	91¼	
7	U K mtg&Ld5½s'37.	105¾	105¼	
2	Uni Steel Bur7s'51.	103¾	103¾	
3	USS of Cop 6s '37	95¾	95¼	
1	Upper Aust P 7s '45	97¾	97¾	
3	Uruguay 8s '46.....	111¾	111¾	
1	do 6s '58.....	96¾	96¼	
2	West U E P 6½s '50	97	97	
32	Yokohama 6s '61	95	94¾	
4	U S W 6½s A'51w.ist.	100¾	101	
4	do 6½s C 'A'51w ex w	97¾	97½	

DOMESTIC.

7	Adams E col tr4s'48	95	95	95
3	Ajax Rub 8s '36 ..106¾	106¾	106¾	
1	Am Ac Ch 7½s'41.	103	103	103
2	Amer Cot Oil 5s '33	97¼	97¼	97¼
1	Am D & Im 6s '36.106¼	106¼	106¼	
10	Am Sm & Re 5s '47.102¾	102	102¼	
8	do 6s '47.....	106	106	106
7	Amer Sug Re 6s '37 ..	104¼	104¼	104¼
23	do 7 F 5½s'43.108¾	108¼	108¼	
2	do 5 F 5s '60	104¼	103¾	104
1	do cv 4½s '36.....	97	97	97
6	do col 4s '29.....	99¾	99¾	99¾
2	Am Type Fds 6s '40.106¼	106¼	106¼	
10	Am W P 1st 6s '40. 92¾	91¼	91¼	
27	Ana Cop Min 7s '38.109	108¾	108¾	
25	do 6s '53.....	104¼	104¼	
5	Andes Cop 7s '43....	107¼	107¼	
6	An Ghil Co N 7s '45	94¾	94¾	
5	Ant Com Az 7½s '39	98¾	98	
2	Armour & Cre½s'39	90¼	90¼	
5	do of Del 5½s '43....	90¼	89¾	
2	A T & S F gen4s'95	89½	89½	
1	do adj 4s stamped'95	89¼	89¼	
2	do cvt 4s '05.....	90¾	90¾	
1	do 4½s C A A d '62.100	100	100	
1	Atl G & W I 5s '59..	97¾	97¾	
1	Atl Refining 5s '37.	100¾	100¾	
1	Austin & N W 5s '41.	97¾	97¾	
1	Baldwin Loc 5s '40..	100¾	100¾	
1	Balt & Ohio 4s '48..	89¾	89¾	
1	Barnsdall D 6s '40w	99¾	98¾	
24	do 6s ex war.....	98¾	98¾	
11	Beth Steel C 6s '48.	104¼	103¾	
17	do con 5½s '53.....	102	101¾	
5	do p m 5s '36.....	102¼	102¼	
1	Brier H St 5½s '42.	103	103	
11	Bdwy & 7th A c5s'43	73¼	73	
2	Bkyn C Ry 1st 5s '41	94	93¾	
15	B M S 6s '66.....	97¾	97¾	
1	Brook U E 1st 5s '50	93¾	93¾	
55	Brook U G 5½s '36.	224	224¼	
1	Bush Terminal 4s '60	111	111	
55	Budapest 6s '62 reis.	88¾	88¼	
1	Porto Alleg C 8s '61.	103¼	103¼	
5	Pragua Gr 7½s '52....	104¾	104¾	
2	Qnland St 7s '41....	112¾	112¾	
5	do 6s '47.....	106¼	106¼	
10	Rhn Mn Dan 7s '50....	102¾	102¾	
4	Rhn Westl E P 7s '50.	109¾	109¾	
1	Rhodes U 7s '45 ex w.	101¾	101¾	
1	Rima Sil 7s '55.....	96	96	
2	Rio Gr de Sul 8s '46.	106¾	106¼	
1	Rio de Jan 8s '46....	106¾	106¾	
3	do 8s '47.....	105¾	105¾	
1	do 6½s '57.....	90¾	90¼	
13	Roman Cath 5s '47...	98¾	98¾	
1	Salvador 8s '48.....	106¾	106¾	
1	San Fe (ARG) 7s '42.	94¾	94¾	
4	Sao Paulo City 8s '52.	113¾	113¾	
3	Sao Paulo, St 8s '36.	106	106	
5	do 8s '50.....	106	105¾	
3	do 7s '56.....	101	101½	
1	Saxon P Wks 7s '45..	103¾	98¾	
8	do Gen & Rfg 6½s '51.	98¾	98¼	
1	Seine Prf 7s '42.....	103¾	103¾	
5	Se Cr & Sl 8s '62....	100¾	100¼	
1	Sieltens & H 7s '35..	102¾	102¾	
1	Soissons C 6s '38....	94¾	94¾	
1	Sweden King 6s '39.	104¾	104¾	
1	do 5½s '54.....	104¾	104¾	
1	Toho El Po 7s '55.	98¾	98¾	
5	do 6s '29 reis.....	98¾	98	
51	Tokio El Lt 6s '28	99¾	99¼	
9	Tokio City 5s '52..	78¾	77¾	
88	do 5½s '61.....	88¾	88¾	
3	Tyrol H E 7½s '55	99¾	99¼	
1	Trondhiem 5½s '57	98	98	
7	Ujigawa 5½s '52....	91¼	91¼	
7	U K mtg&Ld5½s'37.	105¾	105¼	
2	Uni Steel Bur7s'51.	103¾	103¾	
3	USS of Cop 6s '37	95¾	95¼	
1	Upper Aust P 7s '45	97¾	97¾	
3	Uruguay 8s '46.....	111¾	111¾	
1	do 6s '58.....	96¾	96¼	
2	West U E P 6½s '50	97	97	
32	Yokohama 6s '61	95	94¾	
4	U S W 6½s A'51w.ist.	100¾	101	
4	do 6½s C 'A'51w ex w	97¾	97½	

Total sales, par value.....$ 7,675,000
Total sales, 1927 2,363,555,000
Friday, Aug. 26, 1927.
Year ago 7,325,000
Previous year 2,603,278,000

Sales in thous. Issue— High. Low. Close. Net chg. —Closing— Bid. Asked. Yield. Aug.27, 1926.

37	Liberty 3½s 1932-47.....	101.8	101.8	101.7	+ .2	101.7	101.10	3.30	101.5
.....	Liberty 1st cv 4s 1932-47..					101.10	.....	.....	100.16
.....	Liberty 1st 4s 1932-47.....					100.09	.....	.....	.....
.....	Liberty 1st 4¼s 1932-47....					102.11	.....	.....	.....
.....	Liberty 1st 2d cv 4½s 32-47					103.6	— .2	103.6	103.8	3.50	101.28
1	Liberty 1st cv 4¼s 1932-47.	103.9	103.9	103.6	— .2	103.6	103.8	3.50	101.28
1	Liberty 2d cv 4¼s 1927-42.	100.8	100.8	100.8	— .2	100.8	100.10	3.55	100.29
91	Liberty 2d cv 4¼s 1927-42.	100.9	100.8	100.8	— .2	.....	.....	.....	.....
1	Liberty 3d cv 4¼s reg.....	100.6	100.6	100.6	+ .3	101.3	101.4	3.18	101.4
27	Liberty 3d 4¼s 1933-38.....	101.4	101.4	101.5	+ .3	103.31	103.31	3.51	102.7
107	Liberty 4th 4¼s 1933-38.....	104.1	104.1	104.1	+ .3	.....	.....	.....	.....
9	Liberty 4th 4¼s reg.....	104.1	104.1	104.1	+ .3	104.13	104.14	3.30	107.21
2	U S Treasury 4¼s 1947-52.	113.28	113.18	113.18	— .4	106.20	106.28	3.32	103.23
1	U S Treasury 4¼s 1944-54.	108.18	108.18	108.18	— .4	105.18	105.28	3.32	101.13
1	U S Treasury 3½s 1946-56.	105.18	105.18	105.18	— .13	100.23	100.27	3.30	.....
2	U S Treasury 3½s 1943-47.	100.28	100.22	100.22	— .4				

Note—Fractions on United States government bonds, including net changes, are quoted in thirty-seconds of 1 per cent.

No. thous.		High.	Low.	Close.
26	do inc 5s 1960.....	95¼	95¼	95¼
2	CU Sta 4½s ser A '53.100%	100%	100%	
39	Chile Cop 5s 1947...	95¾	95	95¼
2	ClnH&Day 2d 4½s '37	99¾	98¾	99¼
1	ClnSan&Sl 5s 1928..100	100	100	
146	Cin S P & L 5s '44.104¼	104¼	104¼	
1	CCCASt.Lref&5sD'63 104¾	104¾	104¾	
3	do deb 4½s 1931..... 99¾	99¾	99¾	
10	Cleve Un T 5½s '72..109	109	109	
5	do 5s 1973.....	105	105	
5	Col Industr 5s '34... 99¾	98	98	
3	ColASou rfg 4½s '33. 98	98	98	
2	Comw Pw 5s 1947..104¼	104¼	104¼	
2	Comp-T-R 6s 1941...105½	105¼	105½	
8	C Cig Cv 6s 1936.....101¾	101¾	101¾	
2	Con C of Mary 5s '50 81¼	81¼	81¼	
10	CGasofNY 5½s 1945.106¾	106	106½	
1	Container Cor 6s '46.. 98	98	98	
11	Crown Cork 6s '42...101¼	101¼	101¼	
3	Cr W Pap 1st 6s '51.101¼	101¼	101¼	
14	Cuba Cane deb 5s '30 98¾	98¾	98¾	
13	Cu Nor R 5½s '42 ct 97¾	97¾	97¾	
5	Cub D Sugr 7½s '44.100¾	100½	100¾	
5	Cuyam Fr 1st 6s '40 97¾	97¼	97¾	
3	Del & H 7s 1930..... 107	107	107	
15	do cvt 5s 1935..... 101¾	101¾	101¾	
1	D & R G imp 5s '28.100½	100½	100½	
25	do 1st con 4s 1936.. 92¾	92¾	92¾	
18	D&RGWest 5s '55... 85¾	85¾	85¾	
2	DesM&FtD 4s 1935.. 84½	84½	84½	
2	Detr Ed 1st 6s '40..108¾	108¾	108¾	
1	do ref 5s 1940..... 103¾	103¾	103¾	
3	do r & ref 5s A '55.102¾	102¾	102¾	
6	Detr U Ry 4½s '32.. 96½	95¾	95¾	
32	Dodge Br 6s '40.... 87¾	87¾	87¾	
10	Dom I & Stl 5s '39. 71	71	71	
3	E Cuba Sug 7½s '37.106	106	106	
23	Emp G & F 7½s '37..110½	110	110½	
3	do 6½s 1941..... 105¾	105½	105¾	
42	Erie ref 5s '67 rcts. 95½	95¼	95¾	
1	do prior lien 4s '96. 86¾	86¾	86¾	
1	do gen lien 5s 1996. 79	79	79	
1	do ser B 1953.... 85¼	85¼	85¼	
40	do 4s ser D 1953....123¾	123	123½	
4	Erie & Jersey 6s '55.114¾	114¾	114¾	
2	FedL&&Trac 6s '42..104¾	104¾	104¾	
2	Fed Met cv 7s '36.. 96½	96½	96½	
17	Florida E C 5s '74. 98	98	98	
2	Gen Asphalt 6s '39..106	106	106	
23	Gen M Acc 6s '37....102	101¾	102	
4	Genl Petrol 5s '40...101½	101¼	101½	
1	Ga & Ala con 5s '45. 99¼	99¼	99¼	
26	Goodr Rub 6½s '47.107¼	107¼	107¼	
75	Goody Tire col 5s '57 94	93¾	94	
3	do 5s 1941..... 109	109	109	
32	Goth S Hous 6s '36. 99¾	99¼	99¾	
2	Gr Trunk Ry 7s '40.115	114	115	
2	Gr T Pw 5s 1940...104	104	104	
3	Great Nor 7s '30....115	115	115	
14	do 4½s 1976..... 99¾	99¼	99¾	
3	Gulf St S 5½s '42... 95¼	95¼	95¼	
1	Hav Elec 5s 1953.... 97	97	97	
10	do 5½s 1951..... 87	87	87	
3	Hershey Ch 5½s '40.102¾	102¾	102¾	
3	HoeR&Co 6½s '34...102¾	102	102	
72	Hudson Coal 5s '62. 97¾	97¼	97¾	
52	Hud&Manf5s A 1957.100¾	100¾	100¾	
65	do adj inc 5s 1957.. 91¾	91¾	91¾	
13	Humble O 5½s '32..102¾	102¼	102¾	
7	do 5s 1937..... 99½	99¼	99¼	
32	I C gold 4½s 1966....101	100¾	101	
1	IC&CStL&NO 5½s'63 103¾	103¾	103¾	
1	do 4½s 1963..... 98¾	98¾	98¾	
1	Ind Limestone 6s '41 99¾	99¾	99¾	
1	Ind Steel 5s 1952....104¼	104¼	104¼	
10	Inspir Cop 6½s '31..100½	100½	100½	
8	Interb E Tran 7s '33. 98¾	98¾	98¾	
1	do 6s 1952..... 79¼	478¼	79¼	
7	do ref 5s 1966..... 77¾	77¾	77¾	
3

CHICAGO RESERVE BANK RETAINS 4% REDISCOUNT RATE

BY O. A. MATHER.

The directors of the Chicago federal reserve bank yesterday made no change in the bank's 4 per cent rediscount rate. By this action they refused to follow the lead of the New York federal reserve bank and others. The directors of the Chicago institution have been noted both for their independence and conservatism. They have regarded the bank's rediscount rate as something to be governed solely by credit conditions in this territory. They have not been particularly influenced toward making money rates unduly easy either on stock market or foreign considerations. Therefore they have maintained a 4 per cent rate since June, 1925. During that period, the New York and other institutions have changed their rates a number of times.

Only Three Others Hold 4 Per Cent.

Of the twelve federal reserve banks, only four are maintaining the 4 per cent rate. These are Chicago, Philadelphia, Minneapolis, and San Francisco. The others followed the lead of New York and Kansas City in reducing their rates to 3½ per cent recently.

Chicago brokers suggest there was no real reason for the reduction in the credit conditions of this country. While the New York bank may have sought to aid the Bank of England by lowering rates in this country and thereby causing gold to flow to England, where interest rates now are higher, that consideration has much less weight in this part of the country. While sympathizing with the English in their desire to strengthen their finances, Chicago bankers are more inclined to govern their actions by the needs of their own districts.

See No Benefit to Farmers.

According to word received by Chicago bankers, the lowering of their rediscount rates by the Kansas City and St. Louis banks has not had any particular effect in giving cheaper credit to the farmers for crop moving. Banks in both of these districts are said to be charging the same interest rates that prevailed before the reserve banks cut their rates.

Furthermore, the higher Chicago rate has caused neither a pronounced flow of money to this district nor any particular falling off in loans. There is a fair demand for credit and ample money for all legitimate purposes at easy rates. Chicago bankers believe that a lowering of rates would effect no real and legitimate purpose but rather would encourage speculation and inflation. Therefore they have refused to follow the move registered from New York.

Last Bank Builds Reserves.

The Chicago Joint Stock Land bank yesterday informed stockholders that dividends have been discontinued temporarily in order to build up its reserves. The bank has mortgage loans of nearly $9,000,000 on farm lands in Illinois and Iowa and there are more than $55,000,000 of its bonds outstanding. Its capital is $1,000,000.

President Guy Huston says the bank in the last year has taken over land originally appraised at $3,599,885, although the bank's investment is only $1,288,627, or an average of $88.36 an acre. In accordance with a ruling of the farm loan board, a reserve of $355,464 has been set up for depreciation. After reserves, the bank had undivided profits of $74,417 on June 30.

Huston Explains Action.

"Liquidation of real estate acquired through foreclosures is now an important problem," Mr. Huston continues. "For the first time in five years there is an active inquiry for farms. Since Jan. 1 farms sold and settled for have shown a profit of $16,033 and we anticipate the sale of a large number of farms before Jan. 1, next.

"The greater part of the distressed loans have been in the western half of Iowa, where since 1921 there have been unusually poor crops and low prices. This has been aggravated by the failure of several hundred country banks. Crop conditions for the western half of Iowa appear to be good as a whole. The indications are that defaulted installments on many loans will be paid from the proceeds of the crop. Owners in many cases will be able to redeem farms now under foreclosure."

INVESTORS' GUIDE

Answers are based upon information which THE TRIBUNE believes correct, but beyond care in securing it THE TRIBUNE assumes no responsibility.

Inquiries must bear the signature and address of writer. Answers of public interest will be published, those of general interest will be mailed if stamped self-addressed envelope is inclosed. Address letters to Investors' Guide.

Saturday, Aug. 27, 1927.

Overnight: 1927: By The Chicago Tribune.]

Coast.

F. M.—Crane company reported net income of $9,258,957 for 1926, as compared with $8,343,029 for 1925.

This was equal to $64.72 a share on the 7 per cent preferred and $2.80 a share on the common (par $25) in 1926, against $2.80 a share on the preferred and $2.77 a share on the common in 1925.

Surplus for the year was $5,218,865 in 1926, compared with $4,399,905 in 1925.

Total surplus stood at $21,014,732 at the end of 1926, against $20,636,356 at the close of 1925.

Current assets amounted to $54,059,921 and current liabilities to $3,077,194 at the end of 1926.

This left net working capital of $45,-981,727, which compares with $46,545,197 at the end of 1925.

Dividends at the annual rate of $1.50 are being paid on the common stock.

This is a high grade stock.

The preferred is very high grade.

We cannot predict the course of the market.

RAILROAD NOTES

The Erie railroad has just ordered two 1,000-ton all-electric locomotives for yard-switching service in Akron, O. A sixty-ton locomotive of similar type was bought more than a year ago for use in the 28th street terminal of New York City.

Class 1 railroads on Aug. 15 had 245,291 serviceable freight cars in good repair and immediately available for service, according to the American Railway association. This was a decrease of 9,033 cars as compared with Aug. 5.

Further hearings in the interstate commerce commission's investigation in the western grain rates have been ordered for Minneapolis, beginning Sept. 12.

NEW YORK STOCK TRANSACTIONS

Friday, Aug. 26, 1927. Total sales, shares ..2,171,100 — Total, 1927 .....858,969,600 — Year ago .....1,252,500 — Previous year 396,161,000

Div. rate per cent.	Bid.	Asked.	Description—	Sales.	High.	Low.	Close.	Chge.	Close Aug. 27, 1926.
4.8	104	105	Abitibi P & P.	300	104½	104	104	— ¼	58¾
....	86	87¼	Abr & Straus	300	87¼	87	87	— ¼	50
6.2	111½	113	Do pfd	10	111¾	111¾	111¾	+ ¼	....
3.6	103¾	107	Adams Exp	200	107	107	107	....	....
....	12¾	13	Adv Rumely	100	13	12¾	12¾	— ¼	....
....	36	38	Do pfd	100	38	36	36	— ¼	....
....	5	5¼	Ahumada Lead	5,300	5¼	4¾	4¾	+ ¼	7¾
2.7	125	128	Air Reduct	1,000	128	125	126	+ 3¼	132
....	7¾	8	Ajax Rubber	400	8	7¾	8	....	9¼
....	1¾	1¾	Alaska Juneau	100	1¾	1¾	1¾	....	....
3.9	157	157¾	Allied Chem	3,400	157½	156	156½	— 1¼	134½
5.5	109	110¾	Allis-Chal Mfg	3,500	111¾	108¼	110¾	+ 3¼	89
....	13¾	14¼	Amal Leather	100	13¾	13¾	13¾	+ ¼	20¼
6.7	27¾	27¾	Amerada	700	28	27½	28¼	+ ¼	31
....	13¾	14	Am Agr Chem	200	13¾	13	13¾	+ ¼	15
....	44¾	44¾	Do pfd	300	45	44¾	45	....	101
3.1	65	65¾	Am Bank Note	500	65	64	65	....	61
....	19¾	20¼	Am Beet Sugar	300	20¼	20¼	20½	....	....
....	20¾	21	Am Beach	4,600	21	20¼	20¾	+ ¼	20¼
....	6¾	7¾	Am B Hos	4,600	7¾	7¾	7¾	— 1	48
5.3	61¼	61¾	Am Can	9,000	61¾	60¼	61¼	....	55½
5.5	103	103¾	Am Car & Fdy	900	104½	103¼	103¾	— ¼	90¾
6.1	59	60	Am Chicle	200	59	59	59	— 1	....
3.9	13¾	13¾	Am Drug	900	13¾	13¾	13¾	....	9¾
5.6	44	45	Am Encaustic	100	44	44	44	....	....
3.8	150	160	Am Express	3,100	161	150	159½	+ 6¼	....
4.7	43¾	44½	Brown Shoe	800	44¾	43½	43¾	....	36¾
8.8	33¾	33¾	Brnswk Bal-Col	400	33¾	33¾	33¾	....	33¾
0.9	37	38	Bucyrus Bros B	200	38	38	38	— ½	....
3.8	107	112¾	Burr Add Mch	100	108	108	108	....	107
....	59¾	59½	Bush Term	1,400	59½	57¾	59¾	+ 1¼	....
6.0	117¾	117½	Bush Tr Bg pf	100	117½	117½	117¾	+ ¼	....
12.5	3¼	4¼	Butte C & Z	300	3¾	3¾	4¼	....	5
9.7	53½	54½	Butterick	200	53¾	53¾	54½	....	62¾
2.7	75	78	By Prod Coke	100	75¼	75¼	75¼	....	....
....	75½	76	Byers A M Co	3,200	77	75¾	75½	— 1¼	....
6.4	110¾	111	Do pfd	80	110¾	110¼	110¾	....	....
6.4	63	63¼	Calif Packing	500	63¼	63¼	63¼	....	71¼
4.6	21¼	21¾	Calif Pet	1,100	21¼	21¼	21¾	+ ¼	23¼
....	1¾	1¾	Callah Ld & Z	100	1¾	1¾	1¾	....	1¾
8.8	71	73½	Calu & Ariz	400	73¾	72¾	72½	+ ¾	71
12.5	16	16¼	Cal & Hecla	300	16¼	16	16	....	17¾
13.3	55½	56	Can Dry Ging	6,000	56	54¾	54¾	— ¼	....
5.4	187	187½	Canadian Pac	1,300	187¾	186½	187½	+ 1	165¼
....	4¼	4¾	Do ris	2,700	4¼	4	4¼	+ ¼	....
2.2	250	261	Case J I	400	262	260	260	— 1	....
....	16	1¼	Central Leath	300	16¼	15¾	15¾	....	10¾
7.1	28¼	28¾	Chile Copper	1,100	28¾	28	28	— ¼	33¼
....	11¾	12¾	Cen Rib Mills	100	11¾	11¾	11¾	....	17¾
6.3	64¼	65	Cerro de Pasco	800	65	64¼	64¾	....	69
3.8	76¼	77	Certo Corp	100	77	77	77	....	34¾
8.2	49¾	50	Cert Products	500	49¾	49¾	49¾	....	43¾
6.9	97½	108	Do 2d pfd	200	102	101¾	101½	....	....
12.5	19¾	20½	Chand-Clev pfd	500	20¾	20	20	— ¼	28¾
5.1	195¾	195¾	Chesa & Ohio	9,800	196	194¾	195¾	+ ¾	152
3.9	76¾	76¾	Chesa Corp	13,300	76¾	75¾	76¼	+ 1¾	....
....	15¾	16	Chi Ind & Lou	800	16	15½	16	+ ¼	10½
....	33¾	34½	Do pfd	2,100	34¾	33¾	33¾	+ ¼	29
....	16¾	17¼	C M & St P	3,000	17¾	17	17¼	+ ¼	13½
....	16¾	16¾	Do ctfs	2,300	16¾	16¾	16¾	+ ¼	13¾
....	32	32¾	Do pfd	1,300	32¾	32¼	32¾	+ ¼	23¼
....	32	32¾	Do pfd ctfs	1,900	32¾	31¾	32¾	+ ¼	23¼
4.7	128	130	Chi Pneu Tool	300	128	127	128	....	....
4.6	110	110¾	C R I & P	1,200	110	109¾	110	— ¼	61¾
5.9	101¼	101¾	Do pfd B	100	101¾	101¾	101¾	+ ¼	....
....	14	14¼	Chi & Alton pf	200	14	14	14	....	....
....	43¾	45½	C & E I	100	44¾	44¾	44¾	....	....
....	78¼	79	Do pfd	500	79	78¼	78¾	....	....
4.3	91¾	92	C & N W	2,900	92	91	91¾	....	79¾
3.9	63	63¾	††Childs Co	600	63	62¾	63	....	53¾
6.9	34¼	35	Chile Copper	1,000	36¾	36¼	36¾	— ¼	34
....	49	49¾	City Stores B	300	49¼	49¼	49¼	....	....
1.9	56	57	Chris Brown	400	57	55¼	55½	— 1¼	44
5.1	60	60¼	Chrysler Mot	64,600	60¾	59¾	60¼	+ 1¼	34¾
7.9	114	114¾	Do pfd A	200	114¾	114¾	114¾	— ¼	....
7.5	66	66¼	Chwtt Peab	300	66¼	66¼	66¼	— ¼	63½
....	4	4¼	Cin Leaf Tob	100	4¼	4¼	4¼	....	....
....	20	20¼	Cin Mill Mch	100	20¼	20¼	20¼	....	....
....	2	2¼	Cin Nat Corp	100	2¼	2	2	....	....
....	2	2¼	Cin Rad & Mfg	100	2	2	2	....	....
3.3	23¾	24	††Fed M Trk	4,200	24¾	23¾	24	+ 1	35¾
2.9	138	140	Fed Pip Line	100	140	140	140	....	41
....	15¾	16¼	Fisk Rubber	3,400	16¼	15¾	16	+ ¼	18¾
8.3	83¼	84¾	Do 1st pfd	100	84	84	84	....	....
4.8	63¾	64	Fleischmann	15,300	64¼	62¾	63¾	+ ¾	49¾
8.6	58¼	58¾	Foundation Co	1,200	58½	58	58¼	+ ¼	89
6.0	57¾	58	Fox Theatres A	100	58	57¾	58	....	70¾
5.3	74	74¼	Freeport Tex	4,100	75¾	74¾	74¾	— ¼	26
6.5	53¼	53¾	Gabriel Snub A	4,300	54¼	53½	53¾	+ ¾	34
....	9	9¼	Gardner Mot	100	9	9	9	....	....
4.9	61¾	62	Gen A Tk Car	38,100	62¾	60¾	62	+ 2¼	44¾
....	27¾	28	Gen Cigars	2,500	28¼	27¾	28	+ ¼	90
3.5	42¼	42¾	Gen G E Del A	6,100	63	61¾	62¾	+ 1¼	51
....	45	46	Do B	200	45	45	45	....	....
5.9	68	68¾	Gen Cigars	800	68¼	67¾	68¾	+ ¼	51¾
3.1	133¾	134	Gen Electric	35,500	134	129¾	133¾	+ 4¼	90¼
3.5	37	38	Gen Motors	182,600	249¾	243¾	249¾	+ 4¼	210¾
3.2	249¼	249¼	Gen Motors	182,600	249¾	243¾	249¾	+ 4¼	210¾
....	125¾	125¾	Do new wi	310,500	126	123¾	125¾	+ 1¾	....
5.6	124½	....	Do 7% pfd	1,200	125	124¾	125	+ ¾	120
6.9	57½	58	Gen Out Door	300	58	57¾	58	....	45
4.1	49	49½	Gen Ry Signal	1,000	49¾	49¼	49¾	+ ¾	33
3.5	145¼	146	Gen Ry Signal	4,500	147	144½	145¾	+ ¾	90¼
4.3	70	70½	Gen Refract	1,300	71	69½	70½	....	....
....	46	46½	Gimbel Bros	300	46¾	46¼	46¾	....	....
....	14¾	15	Glidden Varn	300	14¾	14¾	14¾	....	18¼
8.1	88	89	Do prior pfd	30	87	87	87	....	84
....	59¾	60	Gold Dust Cp	4,500	60¾	59½	59¾	+ ¾	49¼
5.9	69	69¼	Goodrich	5,500	69¾	68¼	69¼	+ 1	52¼
....	52	52¼	Goodyear	800	52¾	52¾	52¾	— ¾	....
3.5	76¼	77	Gotham Hose	300	77	77	77	....	....
7.2	77	78	Do new	500	77¾	77	77	— ¾	54¾
6.1	113¾	114	Do pfd	400	114	114	114	....	....
....	5¾	6¼	Gould Coupler	300	6¼	6¼	6¼	....	....
10.2	39¾	39¾	Granby	1,300	39½	39	39¼	+ ¼	25
5.0	100	100¼	Gt N Ry pfd	2,300	100¼	99¾	100¼	+ ¼	79¾
6.1	97¾	98¼	Gt Nor Iron	100	97¾	97¾	97¾	— ¼	....
6.7	88¾	89¾	Cruchfld Steel	1,400	91	88¾	89¾	— ¾	49¼
....	7¾	8	Cuba Cane Sug	300	8	8	8	....	5
....	36¾	38	Do pfd	400	38	37¾	37¾	— ¼	....
2.0	20¼	20¼	Cuba Co	1,000	20¾	20¼	20¾	+ ¼	24
4.4	23½	23¾	Cub-Am Sugar	300	23¾	23¾	23¾	+ ¼	21½
8.3	46	49	Cuban Dom	100	49¼	49¼	49¼	....	....
5.8	116	120	Cush S 7% pfd	200	120½	120¼	120¼	+ 4¼	....
7.0	107	110	Do 8% pfd	100	114	114	114	....	....
....	15	15¾	Cub-Dom Sug	100	15	15	15	....	....
....	47	48	Cuyamel Fruit	300	48	47¾	48	....	47¾
....	49¾	50	Davis Chem	15,800	50	47½	49¾	+ 2¼	35¾
4.2	210	213¼	*Del & Hudson	200	214½	214½	214½	— ¼	178¼
3.6	166¾	167½	D L & W	900	167¾	166¾	167¾	— 1¼	143¾
....	55½	59	D R G & W pfd	100	59	58	59	—	....
6.4	110	111	Dev-Ray 1st pf	40	110¾	110	110	— 2	....
....	18	18¾	Dodge Bros A	1,700	18¾	18	18	....	28¾
10.0	69¾	70	Do pfd	400	70	69¾	70	....	87
12.5	7¾	7¾	Dome Mining	500	8¼	7¾	7¾	— ¼	11
8.1	49¾	49¾	Dunhill Intl	100	49¾	49¾	49½	....	....
2.7	302½	305	Du Pont de Nem	10,400	307	302	305	— 3	302¼
7.5	26¼	26¾	Eaton Axle	2,500	26¾	26¼	26½	....	27¾
2.9	168¾	169½	†East Kodak	100	169¾	169¾	169¾	+ ¼	116
....	12¼	12¾	Eisenlehr Bros	400	12¾	12¼	12¼	+ ¼	....
6.5	94	95	Elec Auto Lite	1,100	95	93	94½	+ 1¼	71
....	20¾	20¾	Elec Boat	4,500	21	20¾	20¾	— ¼	7¾
....	25¾	25¾	Elec Pw & Lt	13,200	26¾	25¾	25¾	+ ¼	18¼
....	14¾	14¾	Elec Refrig	25,000	14¾	13¾	14¼	+ ¾	....
7.1	69¼	70¼	Elec Stor Bat	1,300	70¼	69¾	70¼	+ ¾	90¼
....	52	52¾	Elec Studebkr	1,100	52¾	51¾	52	....	....
....	5¼	6¾	Emer-Brant A	100	6	6	6	....	....
6.9	72¼	72¾	Endicott J	1,300	72¾	71¾	72¼	+ ¼	66
....	32¾	33	Eng Pub Serv	3,100	33	32¾	32¾	— ¼	....
6.1	87	88	Equit Bldg	100	88	87	87	— 1	51
....	61¼	61¾	Erie	3,200	61¾	61¼	61¾	— ¼	31¾
....	61	61¼	Do 1st pfd	1,500	61¼	60¾	61¼	....	52¾
....	59	61¼	Do 2d pfd	200	61	61	61	....	....
6.7	70¼	70¾	Eureka Vac	2,800	70¾	70¼	70¾	— ¼	53¾
8.3	30¼	30¾	Erie S Shovel	1,200	30¾	30¼	30¾	+ ¼	....
6.5	107½	109	Do pfd	100	109	107¾	107¾	....	....
7.4	33	33¾	Fair Store	100	33	33	33	....	....
1.8	42	43	††Fed L & T	500	42½	42¾	42½	....	....
....	145	155	Fed M & S	300	150	148	148	....	....
3.3	23¾	24	††Fed M Trk	4,200	24¾	23¾	24	+ 1	35¾
2.3	139	140	Fid Pip Line	100	140	140	140	....	....
....	15¾	16¼	Fisk Rubber	3,400	16¼	15¾	16	+ ¼	18¾
8.3	83¼	84¾	Do 1st pfd	100	84	84	84	....	....
4.8	63¾	64	Fleischmann	15,300	64¼	62¾	63¾	+ ¾	49¾
8.6	58¼	58¾	Foundation Co	1,200	58½	58	58¾	+ ¾	89
6.0	57¾	58	Fox Theatres A	100	58	57¾	58	....	70¾
5.3	74	74¼	Freeport Tex	4,100	75	74¾	74¾	— ¼	26
6.5	53¼	53¾	Gabriel Snub A	4,300	54¼	53½	53¾	+ ¾	34
....	9	9¼	Gardner Mot	100	9	9	9	....	....
4.9	61¾	62	Gen A Tk Car	38,100	62¾	60¾	62	+ 2¼	44¾
....	27¾	28	Gen Cigars	2,500	28¼	27¾	28	+ ¼	90
3.5	42¼	42¾	Gen G E Del A	6,100	63	61¾	62¾	+ 1¼	51
....	45	46	Do B	200	45	45	45	....	....
5.9	68	68¾	Gen Cigars	800	68¼	67¾	68¾	+ ¼	51¾
3.1	133¾	134	Gen Electric	35,500	134	129¾	133¾	+ 4¼	90¼
3.5	37	38	Gen Motors	182,600	249¾	243¾	249¾	+ 4¼	210¾
3.2	249¼	249¼	Gen Motors	182,600	249¾	243¾	249¾	+ 4¼	210¾
....	125¾	125¾	Do new wi	310,500	126	123¾	125¾	+ 1¾	....
5.6	124½	....	Do 7% pfd	1,200	125	124¾	125	+ ¾	120
6.9	57½	58	Gen Out Door	300	58	57¾	58	....	45
4.1	49	49½	Gen Ry Signal	1,000	49¾	49¼	49¾	+ ¾	33
3.5	145¼	146	Gen Ry Signal	4,500	147	144½	145¾	+ ¾	90¼
4.3	70	70½	Gen Refract	1,300	71	69½	70½	....	....
....	46	46½	Gimbel Bros	300	46¾	46¼	46¾	....	....
....	14¾	15	Glidden Varn	300	14¾	14¾	14¾	....	18¼
8.1	88	89	Do prior pfd	30	87	87	87	....	84
....	59¾	60	Gold Dust Cp	4,500	60¾	59½	59¾	+ ¾	49¼
5.9	69	69¼	Goodrich	5,500	69¾	68¼	69¼	+ 1	52¼
....	52	52¼	Goodyear	800	52¾	52¾	52¾	— ¾	....
3.5	76¼	77	Gotham Hose	300	77	77	77	....	....
7.2	77	78	Do new	500	77¾	77	77	— ¾	54¾
6.1	113¾	114	Do pfd	400	114	114	114	....	....
....	5¾	6¼	Gould Coupler	300	6¼	6¼	6¼	....	....
10.2	39¾	39¾	Granby	1,300	39½	39	39¼	+ ¼	25
5.0	100	100¼	Gt N Ry pfd	2,300	100¼	99¾	100¼	+ ¼	79¾
6.1	97¾	98¼	Gt Nor Iron	100	97¾	97¾	97¾	— ¼	....
6.7	88¾	89¾	Cruchfld Steel	1,400	91	88¾	89¾	— ¾	49¼
....	7¾	8	Cuba Cane Sug	300	8	8	8	....	5
....	36¾	38	Do pfd	400	38	37¾	37¾	— ¼	....
2.0	20	20¼	Cuba Co	1,000	20¾	20¼	20¾	+ ¼	24
4.4	23½	23¾	Cub-Am Sugar	300	23¾	23¼	23¾	+ ¼	21½
8.3	46	49	Cuban Dom	100	49¼	49¼	49¼	....	....
5.8	116	120	Cush S 7% pfd	200	120½	120¼	120¼	+ 4¼	....
7.0	107	110	Do 8% pfd	100	114	114	114	....	....
....	15	15¾	Cub-Dom Sug	100	15	15	15	....	....
....	47	48	Cuyamel Fruit	300	48	47¾	48	....	47¾
....	49¾	50	Davis Chem	15,800	50	47½	49¾	+ 2¼	35¾
4.2	210	213¼	*Del & Hudson	200	214½	214½	214½	— ¼	178¼
3.6	166¾	167½	D L & W	900	167¾	166¾	167¾	— 1¼	143¾
....	55½	59	D R G & W pfd	100	59	58	59	—	....
6.4	110	111	Dev-Ray 1st pf	40	110¾	110	110	— 2	....
....	18	18¾	Dodge Bros A	1,700	18¾	18	18	....	28¾
10.0	69¾	70	Do pfd	400	70	69¾	70	....	87
12.5	7¾	7¾	Dome Mining	500	8¼	7¾	7¾	— ¼	11
8.1	49¾	49¾	Dunhill Intl	100	49¾	49¾	49½	....	....
2.7	302½	305	Du Pont de Nem	10,400	307	302	305	— 3	302¼
7.5	26¼	26¾	Eaton Axle	2,500	26¾	26¼	26½	....	27¾
2.9	168¾	169½	†East Kodak	100	169¾	169¾	169¾	+ ¼	116
....	12¼	12¾	Eisenlehr Bros	400	12¾	12¼	12¼	+ ¼	....
6.5	94	95	Elec Auto Lite	1,100	95	93	94½	+ 1¼	71
....	20¾	20¾	Elec Boat	4,500	21	20¾	20¾	— ¼	7¾
....	25¾	25¾	Elec Pw & Lt	13,200	26¾	25¾	25¾	+ ¼	18¼
....	14¾	14¾	Elec Refrig	25,000	14¾	13¾	14¼	+ ¾	....
7.1	69¼	70¼	Elec Stor Bat	1,300	70¼	69¾	70¼	+ ¾	90¼
....	52	52¾	Elec Studebkr	1,100	52¾	51¾	52	....	....
....	5¼	6¾	Emer-Brant A	100	6	6	6	....	....
6.9	72¼	72¾	Endicott J	1,300	72¾	71¾	72¼	+ ¼	66
....	32¾	33	Eng Pub Serv	3,100	33	32¾	32¾	— ¼	....
6.1	87	88	Equit Bldg	100	88	87	87	— 1	51
....	61¼	61¾	Erie	3,200	61¾	61¼	61¾	— ¼	31¾
....	61	61¼	Do 1st pfd	1,500	61¼	60¾	61¼	....	52¾
....	59	61¼	Do 2d pfd	200	61	61	61	....	....
6.7	70¼	70¾	Eureka Vac	2,800	70¾	70¼	70¾	— ¼	53¾
8.3	30¼	30¾	Erie S Shovel	1,200	30¾	30¼	30¾	+ ¼	....
6.5	107½	109	Do pfd	100	109	107¾	107¾	....	....
7.4	33	33¾	Fair Store	100	33	33	33	....	....
1.8	42	43	††Fed L & T	500	42½	42¾	42½	....	....
....	145	155	Fed M & S	300	150	148	148	....	....
3.3	23¾	24	††Fed M Trk	4,200	24¾	23¾	24	+ 1	35¾
2.3	139	140	Fid Pip Line	100	140	140	140	....	....

NEW YORK CURB TRANSACTIONS

Friday, Aug. 26, 1927.
[By Associated Press.]

Day's sales 262,400
Bonds, par value $1,939,000

	Sales.	High.	Low.	Close.
Asso Sup B	800	10¾	10¾	10¾
Alumin Co Am..	400	98	96	98
Do pfd	100	104	104	104
Am Arch	250	77	76½	77
Am Br Bov F..	200	5½	5¼	5½
Do Fgn vtc..	600	6	5¾	5¾
Am Cont Oilfds..	7,100	.60	.56	.60
Am Cyan A....	900	29¼	27¾	29½
Amer Explorat..	1,100	.75	.70	.75
Am Gas & El..	300	107	106½	106½
Do pf	100	103¾	102¾	103¾
Am Lt & Trac..	250	171	169½	171
Am Marcuslbr..	700	3½	3½	3½
Am P & Lt pf..	120

LEECH SEES LINK BETWEEN BIRTHS AND PROSPERITY

BY HARPER LEECH.

High birth rates in the presence of limited natural resources and the law of diminishing returns are undoubtedly the causes of low living standards in such countries as Italy, China and India. The world is pretty well sold on that fact, but it is in danger of going to the other extreme. There isn't a bit of doubt that comparative fecundity is one of the reasons for advanced American living standards.

Because they have drained Europe and our own rural hinterlands of a large proportion of their young people, American cities are in the age of composition of their populations the youngest cities in the world. Everybody in the automobile game knows, what Jordan has shouted from the house tops, that it is not the old man, but the kids who have made the family buy a new car every year or so, to keep up with the children.

—•—

Now there are already in this young country towns which are populated very largely by old people—because the youngsters have left, and only a small number of families are being reared in them. Any traveling salesman can tell you about the buying habits of such towns.

The present intellectual and emotional breach between America and certain European countries is not altogether traceable to disparities in wealth. There is a disparity in age composition. There is also such a marked differential in the use of mechanical power as compared to muscular power, that the masses here have a mental outlook different from that of the masses who live in a greater degree of drudgery, hardship and stinting. In a way it's the old cleavage between the intellectual and ethical viewpoints of the masterful and servile elements of ancient societies.

—•—

But let there come a marked change in the age composition of the American population, and there will come with it a lowered consumption of new and luxury goods. Adult habits of living are difficult to change. The man of middle life does not change his buying habits to conform to increase of income, like youth.

Before the advent of prohibition gave a fictitious and romantic value to booze, it was noticeable in many places that the movies were playing havoc with the saloons. The youngsters were eagerly patronizing the new form of amusement, their elders preferred to gather in the beer halls, as they had been accustomed to do.

The rapid decline in the per capita consumption of spirits up to 1917 was evidence of the initiation of new social and recreational habits by a young and adaptable people, who were being supplied with new luxuries, sports and forms of amusement by an industrial organization largely manned and directed by young men with a passion for innovation.

—•—

We are no longer importing large numbers of young people from Europe. Some of the countries from which we drew our most valuable recruits have recently suffered great declines in their birth rates, and others had almost ceased to send emigrants, because of their own rapid industrialization. But the American birth rate by and large shows considerable stability. If we wish to continue our characteristic industrial momentum, every statesmanlike effort should be made to encourage it.

FARM AND GARDEN

By FRANK RIDGWAY

Wild rice is a wild waterfowl decoy in disguise. Ducks and geese in flights from north to south, and vice versa, have to eat and nothing is quite so effective in luring tourists of the air as wild rice grown in lakes, sloughs and along the banks of streams.

More attractive feeding grounds can be established in the middle west if farmers and owners of land along the shores of lakes and streams will plant wild rice. The rice is known under a variety of names in different parts of the country—Indian rice, squaw rice, Canadian rice, ria du Canadia, menomen, water oats, and marah oats.

Years ago wild rice was commonly found growing wild in abundance around Chicago. It was once common along the Fox river, according to old timers. There are many places on farms and game preserves in the central west that could be made into great feeding grounds for ducks and geese.

The natural range of wild rice, according to authorities, is from the northern end of Lake Winnipeg in Canada to the Gulf of Mexico in the United States and east to the Atlantic ocean. It is still quite common in Minnesota and Wisconsin.

Andrew Boss, chief agronomist at the University of Minnesota, writes that there is a considerable amount of wild rice grown in Minnesota, but nearly all of it is from natural seedings. It seems to grow best in shallow lakes and sloughs where the water is comparatively quiet. "It has been my experience," Mr. Boss says, "that it is seldom grown in lakes where the water is more than three feet in depth. Some of our lake shore residents situated on such land have succeeded in introducing the wild rice by bringing seed from beds where it is already established and sowing it in the fall of the year in shallow water. Nothing else seems to be necessary in our Minnesota lakes."

DIVIDENDS DECLARED

Stock, rate, period—	Payable.	Stock of record.
Am Rail Pr Q	Sept 30	Sept 28
Am Sugar Ref, Pr, Q	Sept 15	Sept 14
Do, 25c ex	Sept 30	Sept 14
W S, Brilleshy A, 50c q	Sept 20	Sept 20
Do pfd, 50c q	Sept 30	Sept 20
Do pfd	Sept 20	Sept 20
J. T. Cast, $1.50 q	Oct 1	Sept 12
Do pfd, $1.75 q	Oct 1	Sept 12
Diamond St Tel 2 q	Sept 30	Sept 29
Gen Electric, $1 q	Sept 30	Sept 23
Do ap pfd, 15c q	Oct 28	Sept 23
Gr Sup Dis Pw pfd, $1.75 q	Sept 1	Aug 15
Intl Standard, 75c q	Oct 1	Sept 20
United Cassey, 50c q	Sept 19	Sept 10
Vitatonograph pfd, 1% q	Oct 1	Sept 20
United Cigar, $10 par 2 q	Sept 30	Sept 9
Do 1% % stk	Sept 30	Sept 9
Wayne Knitting Mills, 50c q	Oct 15	Sept 3
W. S. Sh & Pac Ry, $1.50 s A	Oct 11	Sept 25
Do pfd, 2.50 s A	Oct 1	Sept 25
Hull Lamp 25c	Sept 10	Sept 11

U. S. TREASURY STATEMENT

WASHINGTON, D. C., Aug. 26.—The following is a statement of the condition of the United States treasury on Aug. 24:

Income to date this year	$328,810,329
Income to date last year	402,329,730
Decrease	$ 83,519,401
Outgo over income this year	75,550,947
Outgo over income last year	49,939,370
Increase	$ 25,611,577
Balance general fund today	51,969,394
Balance previous day	50,421,822
Increase	$ 1,547,572

PRODUCE MARKETS

Top score butter here advanced ¼c on a good local demand. Cheese remains firm. Live spring chickens and broilers advanced 1c and old roosters 2c, while spring ducks lost 2c. Receipts 2 cars and 1,505 coops. Fresh eggs steady. Receipts 6,436 cases. Potatoes sold slowly, and market easier. Receipts 66 cars with 176 cars on team track.

WHOLESALE CREAMERY BUTTER PRICES

Score—	Chicago—Whole milk.	Chicago—Centralized.	New York.	Boston.	Phila-delphia.
93 score	....	....	....	....	45½
92 score	.44	....	....	43½	43½
91 score	.43	....	....	43½	43½
90 score	.41	39½	....	42	41½
89 score	.38½	38½	....	40½	40
88 score	.37½	37	....	39	39
87 score	.35½	....	....	38	38
86 score	.35½	....	....	37	37

BUTTER PRICES TO CHICAGO RETAILERS

Score—	Tubs.	Prints.	Cartons.
Best [92-93]	.46 -47	47½-48½	48 -49
Good [89-91]	.43 -44	44½-45½	45 -46

WHOLESALE CHEESE PRICES.

	Chicago.	*Wis. consin.	New York.	Phila-delphia.
Flats	....	....	25½-26½	26½
Twins	.24½	24½	....	....
S. Dais	.24½-25½	25	26 -26½	26½-27
D. Dais	.24½-25	....	....	....
Y. Ams	....	....	26 -26½	....
Lims	.25½-26	25½	.....	26½-27

*Previous day.

FRESH EGGS.

Fresh firsts	27½@28c	Ordinary firsts	23@25c
Checks	20c	Dirties	21½@23½c
Storage firsts	27c	Extra firsts	28c

POULTRY—WHOLESALE.

Turkeys	25c	Old roosters	17c
Hens	18@23½c	Ducks	17@21c
Broilers	25@25c	Geese, spring	18c
Springs	22@25c		

GREEN FRUITS.

Apples, bu	$2.25@6.50
Blueberries, case, 16 qts	3.50@4.50
Crabapples, bu	2.25@2.50
Grapefruit, crate	5.50@6.50
Grapes, basket	.30@ .35
Lemons, box	7.00@8.00
Oranges, box	4.50@10.00
Peaches, bu baskets	2.00@3.50
Pears, bu	1.50@2.50
Plums, case	1.50@2.75

POTATOES.

Kansas, 100 lbs	$1.65@1.80
Minnesota	1.55@1.65
Nebraska	1.90@2.00
Wisconsin	1.75@1.90

WHOLESALE DRESSED POULTRY.

	Yearlings. No. 1.	No. 2.	No. 3.
Ribs	.25	26	27 13
Loins	.37	45	40 17
Rounds	.24	21	20½ 13½
Chunks	.15	14½	13½ 10
Plates	.11	12	11½ 8

SUGAR MARKETS.

NEW YORK, Aug. 26.—(AP)—SUGAR—Raw quieter today, but undertone firm. Prices unchanged. Raw futures: Market opened at 1 point advance to 1 point decline and closed 2 to 5 points net lower. Refined market less active. Prices unchanged. 2.75@ 5.90c for fine granulated.

Prices as wired to Lamborn & Co.:

	Sales. tons.	High.	Low.	Close.	Prev. close.
Sept	13,550	2.84	2.77	2.79	2.81
Dec	19,500	2.96	2.89	2.91	2.95
Jan	16,300	2.96	2.90	2.91	2.96
Mar	9,050	2.95	2.93	2.94	2.97
May	3,450	2.92	2.92	2.91	2.93
July	5,200	3.00	2.97	2.99	3.01

GASOLINE AND LINSEED OILS.

GASOLINE—Tank wagon, 14c; service station, 16c; for machine gasoline, tank wagons, 26.9c. CARBON—Perfection, 12c. FURNACE OIL—Stanoline, tank wagon, 9c; 100 to 799 gals., 8c; 800 gals. or more, 7½c. MACHINE OIL—Summer block, 9.9c; winter, 10.4c. LINSEED OIL—Raw, drums, 92c; do boiled, 95c. WHITE LEAD—100 lb. kegs, $13.75. TURPENTINE—Drums, 72c. DENATURED ALCOHOL—Drums, 56½c.

ROSIN AND TURPENTINE.

SAVANNAH, Ga., Aug. 26.—(AP)—TURPENTINE—Firm; 51¼c; sales, 428 casks; receipts, 657; shipments, 294; stock, 25,934. ROSIN—Firm; sales, 1,320 brls; receipts, 2,580; shipments none; stock, 119,630. Quote; B, D, E, F, G, H, I, and K, $8.90; M, $8.95; N, $9.15@9.20; WG, $9.85@9.90; WW, $11.10; Z, $11.15.

INDEX TO CLASSIFIED ADVERTISEMENTS.

	Page.
Arts and Antiques	19
Auctions—Sales	19
Automobiles—Gasoline trucks	24
Accessories and Repairing	25
Loans	23
Storage	25
Tires	25
Wanted to Rent and Wanted	25
Barter and Exchange	18
Bicycles and Motorcycles	24
Billiard Tables, etc	19
Board and Lodging	24
Board and Room Wanted	24
Boats, Yachts, etc	24
Building Material	24
Business Chances	24
Business Opportunities Wanted	24
Business Service	24
Business Personals	19
Candies, Opticel Goods	19
Castor of Clothing	19
Cemeteries	13
Charity Fairs, etc	19
Contracts to Let and Wanted	19
Dancing Schools	24
Dental Notices—Poultry, etc	19
Excursion and Travel	24
Financial	22
Furniture	12
Garage	24
Help Wanted—Male	18
Help Wanted—Female	18
Hotels	19
Household Goods	24
Household Goods Wanted	24
Instruction	24
Jewelry, Watches, etc	24
Lodges	19
Legal Notices	19
Loans—Personal Property and Salary	24
Loans and Investments	22
Machinery and Tools	24
Mortgages	24
Motorcycles and Bicycles	24
Musical Instruments	24
Office Devices	19
Patents, Patent Attorneys	19
Personal	19
Plants, Trees and Seeds	24
Poultry, Dogs, Birds, Pigeons	24
Printing, Engraving, Binding	24
Real Estate—	
Chicago	22
Apartments	22
Business Property	22
Houses	22, 23
Vacant	23
Manufacturing Property	23
Oak Park, Austin	23
Suburban	23
Acre Property	23
Other Cities	23
Resorts	23
Farm Lands	23
Miscellaneous	24
Wanted	23
Rug Exchange	24
Loans	23, 24
Radios and Supplies	24
Roommates	24
Room and Board Wanted	24
Safes	24
Sewing Machines	24
Situations Wanted	24
Steamship Lines	24
Stocks and Bonds	24
Store and Office Fixtures	24
To Rent—	
Rooms	19
Houses	19
Resorts	19
Apartments	19, 20, 21, 22
Stores	22
Offices and Shops	22
Manufacturing Property	23
Floors and Lofts	23
Buildings	23
Tents, Awnings, etc	24
Theatrical	24
Trunks, Bags, Suitcases	18, 19
Typewriters and Supplies	24
Undertakers	19
Wanted—To Rent	23

LEASEHOLDS.

FURNISHED APARTMENT FOR SALE 5 rms., mostly new; $1,000 cash takes the outfit; excepting linen and silver. May lease if desired. $80 monthly. Phone DR. BARNES 10 to 12 a. m., Went. 1004.

6 RMS., COMP. FURN., SHOWER BATH; sun. ht., jan. service; $750; ½ cash, balance to be sold by Sun.; 4 rms., day rent. Mohawk 0108. 1302 N. Clark. 2d.

7 ROOM, FURNISHED; 1 BLK. GARFIELD pk., near L. surf., exc. rooming dist.; 3 rooms rent. 4814 Marpole-av.-3rd.

BEAU. FURN. 4 R. APT. COMP.; REAS. rent. $72.50. 1 yr. lease to Oct. 1, 1928. Call eve., Sun. 628 Garfield. Lake View 4681.

BEAUT. FURN. 4 RM. APT. OPP. SCHL. Must sell at once. Wayeland-av. Inquire 3060 Hoberly-st. No dealers.

7 RM. FLAT, STEAM, ELEGT. GOOD FURniture; make nice home and income; big cash. Decorah, 800 N. Clark-st. Sup. 8248.

FOR SALE—FURNITURE AND LEASE OF 6 room flat. 5056 Winthrop-st. See Mrs. Foster or call Lincoln 1040.

FOR SALE—3 RM. FURN. FLAT. 2D; GD. bus. loc. 5 W. Division.

BEAU. FURN. 2 RM. APT.; VERY CHEAP. Reas. rent. 3265 Wrightwood. La Tour.

BEST OFFER TAKES COMP. FURN. OP 5 rm. apt.; lease opt. 1621 E. 54th-st. 3d.

PATENTS—PATENT ATTORNEYS.

PATENTS, TRADEMARKS, COPYRIGHTS. BOOKLET FREE. LACEY & CO., 20 W. Jackson-blvd. Estab. 1869. Main office, Washington.

HAVE PATENT NO. 210,476, WHICH WILL revolutionize auto brake; offered on royalty basis. Address C 594, Tribune.

WANTED—MALE HELP.

Stores and Offices.

BANK AUDITOR AND CREDIT MAN.

A growing bank outside of Chicago has an opening for an A1 credit man who is a capable accountant. This is a worth while job with a future offering unusual opportunities to the right man. Don't apply unless experienced in banking credits and accounting. Write fully about yourself, Address G M 571, Tribune.

BOOKKEEPER—FOR REAL ESTATE OFfice; must be experienced; state age, references and salary expected. Address L E 286, Tribune.

Chain Store Organization.

At 9:30 sharp this morning I will interview men who wish to join my company and learn to be store managers. Work is hard and pay is small. If you have to earn more than $40 per week for the first 60 days do not apply. Young ambitious inexperienced men who are willing to demonstrate their ability preferred. CHAS. KRATSCH, Pres., 2537 W. Madison-st. Suite 902.

CLERK—GENTILE FOR SPECIAL WORK. Call bet. 9 and 12. Mrs. FELGATE, 5d floor, 308 W. Monroe-st.

MAN—YOUNG, FOR GENERAL OFFICE work; small factory; gentile. State experience and salary expected. Address O A 584, Tribune.

MAN—YOUNG, 21 TO 23, NEAT APPEARing, good talker, desired by educational institution; rapid advancement. Apply 3 p. m. sharp today, Suite 502, 36 W. Randolph.

SITUATIONS WANTED—MALE.

Bookkeepers and Clerks.

SITUATION WTD—COMPETENT D. P. BKpr., 2 yrs. exp., age 26; excell. ref.; single; cal. Call Aud. Address C 446, Tribune.

SITUATION WTD — BKKPR. EXP. SMALL jobs, part time. Address C 69, Tribune.

SITUATION WTD—PART TIME BOOKKEEPer; A1 serv., rales reas. Ph. HAR. 2630.

Accountants and Auditors.

SITUATION WTD—ACCT. BKKPR. OFFICE mgr.; 13 years mfg. exp.; take full charge; age 38; mech. eng. Address A 170, Tribune.

SITUATION WTD — ACCOUNTANT AND bookkeeper, 25 years' experience; age 50; full charge. Address D 327, Tribune.

SITUATION WTD—AUDITS, SYSTEMS REvised; bkkpg., service. Call Rav. 3545.

SITUATION WTD—SYSTEMS INSTALLED; small sets kept part time. Aus. 6115.

SITUATION WTD—A1 ACCT., FULL OR part time; ref. Phone Irving 5029.

Executives and Managers.

SITUATION WTD—WELL KNOWN S. S. E. broker, loan and ins. man; also bank and timekeeping exp.; wish to connect with good concern, bk. or mtge. firm. Address C 67, Tribune.

SITUATION WTD—A WELL CONNECTED architecturally trained executive on major projects wishes to acquire a working interest in a progressive Chicago organization. Address D 240, Tribune.

SITUATION WTD—EXEC. ACCT., 10 YRS. exp.; branch and sm. off. mgr.; competent; best refs.; marr. Address D 284, Tribune.

SITUATION WTD—CLUB MANAGER WITH 15 years' experience in first class clubs and hotels; A1 references; wishes club or hotel management. Address D N 17, Tribune.

Salesmen, Solicitors, Etc.

SITUATION WTD—TRAV. SALES., 10 YRS.' exp., food prod., candy, fruit, syrup; bus. ref., exc. income. Address D 51, Tribune.

SITUATION WTD—REL. AND PERM. LINE by slsmn., 5 yrs.' exp. Address D 52, Tribune.

Professions and Trades.

SITUATION WTD—BY MAN, 18 YEARS' exp. bldg. and rep. locomotives, can run Dyna. car exp. foreman 8 yrs. Address D N 3, Tribune.

SITUATION WTD—PRIV. INVESTIGATOR with 7 yrs.' exp. with one firm, wishes a position with store or reliable firm. Address D 233, Tribune.

SITUATION WTD—ESTIMATOR OR SUPT., bldr. const., by engineer, 14 yrs. exp. on contractor, age 36. Address C 153, Tribune.

SITUATION WTD—REG. STRUC. ENGR., exp. all parts; refs. Address C 160, Tribune.

SITUATION WTD—AUTO MECH., 15 YRS. exp., wants reliable, steady position; trucks or pleasure; ref. Prospect 6188, FRANK.

SITUATION WTD—DRESSER A-1, JOB shop exp.; will invest if satisfy. Address Q 109, Tribune.

SITUATION WTD—SWED. MASSEUR IN bank dept.; exp.; refs. Address C 98, Tribune.

SITUATION WTD — JEWELER, REPAIR and new work. Address D 315, Tribune.

SITUATION WTD—INORGANIC CHEMIST, 33; 8 yrs.' exp. Address C 88, Tribune.

SITUATION WTD—GORDON PRESSMAN, underst. Miehle vertical. Merrimac 7131.

Clubs, Hotels, and Restaurants.

SITUATION WTD—MAN, COL., WAITER OR hall boy, exp. Address C 109, Tribune.

SITUATION WTD—EXP. DISH WASHER OR houseman. Address D 76, Tribune.

Farm and Garden Help.

SITUATION WTD—CHEF, JAP; A1; ALL around. Address D 305, Tribune.

House Servants.

SITUATION WTD—MAR. CPL., COL.; COOK or hswk., chauffeur and all around man. Kenwood 9014.

SITUATION KOREAN BOY; HSEMAN OR butler; perm. pos.; city refs. Address C 596, Tribune.

SITUATION WTD—CHINESE COOK, PRIV. fam.; state pay. Y. S. Woo, 239 W. 24th.

SITUATION WTD—EXP. CPL., HOUSEMAN, gardener; gd. cook, maid. Linc. 9526.

SITUATION WTD—JAP., GEN. HSWK., GD. cook. Address D 147, Tribune.

SITUATION WTD—FILIPINO COOK; FAM. bach. or extra eve.; refs. West 5415.

SITUATION WTD—COLORED AS HSEMAN, porter; 4 yrs.; exp.; ex. ref. Oakland 2063.

SITUATION WTD—HOUSEMAN OR PORter; day or night work. Oak. 5713.

Coachmen, Teamsters, Chauffeurs.

SITUATION WTD—CHAUF., COL., 5 YRS.' exp.; best refs. Address C 196, Tribune.

SITUATION WTD—CHAUF., 11 YRS.' EXP.; 4 yrs. last place. Wellington, Drex. 2117.

SITUATION WTD—CHAUF. DESIRES POSItion, party. Address C 343, Tribune.

Janitors and Porters.

SITUATION WTD—JANITOR FLAT BLDG.; union; 10 yrs. exp.; handy; ref. Phone Greenland 2809.

SITUATION WTD—MID. AGED, SGLE., AS fireman, jan.; ref. Address D 131, Tribune.

Miscellaneous.

SITUATION WTD—MAN, 40 YRS., MARR., good educ., neat, best refs., honest; no real estate or house to house. Address J T 169, Tribune.

SITUATION WTD — YOUNG MAN, 27, steady work on ranch in west. Shares or wages. Address D 75, Tribune.

SITUATION WTD—MAN 38 WOULD LIKE perm. pos., steady and rel.; will do any work; exc. refs. Address C 283, Tribune.

Day and Contract Work.

SITUATION WTD—PAINTING, PAPER, plaster, stucco; reas. Lake View 6638.

SITUATION WTD—PAINTING AND PAPERhanging; exp. men. Ph. Kedzie 5127.

SITUATION WTD — CARPENTER WORK, day or contract; ref. Ph. Kedzie 7146.

SITUATION WTD—PAINTER, DECORATOR, guar.; anywhere; white. Drexel 3463.

Employment Agencies.

SITUATION WTD—CALL US FOR ALL kinds col. help, male, female. Doug. 4421.

SITUATIONS WANTED—FEMALE.

Bookkeepers and Clerks.

SITUATION WTD — BKKPR.-STENO.-BILLer; 5 years' exp. Humboldt 5432.

SITUATION WTD—BKKPR., 7 YRS.' EXP.; best refs. Address C 444, Tribune.

Domestics and Cooks.

SITUATION WTD—COL.; HOUSE WORK, cook or laundry; half, whole days; $8-$12; home nights. Pric. 9342.

SITUATION WTD—WOULD LIKE ½ DAYS; before noon; col. Ph. Ken. 7511.

SITUATION WTD — COL. HOUSEWORK; half days, by week. Beverly 2543.

SITUATION WTD—SEC. MAID, EXP., NO side prel.; refs. Wilmette 0066.

SITUATION WTD—COOKING, HOUSEWORK, stay nights; good ref. Atl. 0461.

Clubs, Hotels, and Restaurants.

SITUATION WTD—COMPT. WOMAN, TAKE chg. hotel in or out of city. Address C 577, Tribune.

Housekeepers and Caretakers.

SITUATION WTD—HSKPR. ADULTS, Republic 2574.

Dressmakers and Seamstresses.

SITUATION WTD—EXPERT GOWN MAKER; quick service; remdl., alter. Drex. 6944.

Nurses and Governesses.

SITUATION WTD—PRACTICAL NURSE, exp., any case; $25 wk. Sheldrake 3901.

SITUATION WTD—TEACHER, GRAD. GOVerness, Sunny. 7744.

Laundresses and Day Work.

SITUATION WTD — COLORED; LAUNDRY, cleaning windows, woodwk.; $5.50. Vict. 9342.

Stenographers, Typists, Etc.

SITUATION WTD — BUSINESS COLLEGE graduate desires position; capable; reliable. Address D 234, Tribune.

SITUATION WTD — SECY.-STENO.; 9 YR. leg. bond mtg. exp.; best ref. Vinc. 0889.

Miscellaneous.

SITUATION WTD—BY REFINED YOUNG lady, as traveling companion; speaks French fluently; also accomplished in music; highest references. Address C 384, Tribune.

SITUATION WTD—COL. GIRL AND AD. dresser, stock clerk, hswk., no Sund. or factory work. Drexel 3190. MISS JORDAN.

SITUATION WTD—YG. LADY FOR GEN. off. filing, etc. Rav. 2945. Wilson.

SITUATION WTD—YG. TEACHER, OFFICE companion; child care; col. Went. 7970.

Employment Agencies.

SITUATION WTD—FOR HIGH GRADE COLored help. Call Kenwood 4208.

SITUATION WTD—ALL REL. COL. HELP; cleaners, laund. specialty. Vic. 4856-4078.

HOME WORKERS' SERVICES.

DRESSES CUT AND FIT, $1.50. Keystone 7120.

WANTED—MALE HELP.

Stores and Offices.

BANK AUDITOR AND CREDIT MAN.

A growing bank outside of Chicago has an opening for an A1 credit man who is a capable accountant. This is a worth while job with a future offering unusual opportunities to the right man. Don't apply unless experienced in banking credits and accounting. Write fully about yourself, Address G M 571, Tribune.

BOOKKEEPER—FOR REAL ESTATE OFfice; must be experienced; state age, references and salary expected. Address L E 286, Tribune.

Chain Store Organization.

At 9:30 sharp this morning I will interview men who wish to join my company and learn to be store managers. Work is hard and pay is small. If you have to earn more than $40 per week for the first 60 days do not apply. Young ambitious inexperienced men who are willing to demonstrate their ability preferred. CHAS. KRATSCH, Pres., 2537 W. Madison-st. Suite 902.

CLERK—GENTILE FOR SPECIAL WORK. Call bet. 9 and 12. Mrs. FELGATE, 5d floor, 308 W. Monroe-st.

MAN—YOUNG, FOR GENERAL OFFICE work; small factory; gentile. State experience and salary expected. Address O A 584, Tribune.

MAN—YOUNG, 21 TO 23, NEAT APPEARing, good talker, desired by educational institution; rapid advancement. Apply 3 p. m. sharp today, Suite 502, 36 W. Randolph.

WANTED—MALE HELP.

Stores and Offices.

OFFICE CLERK—MUST HAVE FURNITURE experience and be super intelligence intelligentip. Grand Rapids Furniture Co., 239 S. Wabash.

SALESMEN—FOR RETAIL CIGAR STORES, age 32 to 35; must be neat appearing and well recommended. Apply A. Schulte, 415 S. Wells-st.

SHIPPING CLERK—MUST BE EXPERIenced packer; steady position; state salary expected; married; reference and reference. Address L E 400, Tribune.

SHOE SALESMAN

to manage shoe store; must be 23 years old, with 3 years' shoe exp.; good advancement for one who qualifies. Apply 1092 E. 63d-st.

SHOE SALESMEN.

Experienced; permanent position. Apply Maline Bros., 6256 S. Halsted.

SHOE SALESMEN—EXTRA APPLY EARLY Sat. a. m., 1362 Milwaukee-av.

YOUNG MEN.

We are selecting a few promising young men to fill sales positions now open. Will pay commission and expense to start; excellent opportunity for advancement to sales executive position. Call at Rm. 1000, 64 E. Jackson-blvd.

LYON & HEALY, INC.

Executives and Managers.

TEN TO FIFTEEN THOUSAND DOLLAR YEAR MAN WANTED.

If you are clean cut, sincere, and have enough experience and energy to put over a promotional job of your opportunities in this position are unlimited.

We want a man to take over the leadership of the promotion of a very exclusive sports colony on the Gulf Coast. No capital is required by this man and not too much "high pressure" selling needed. Address D S 9, Tribune.

SALES MANAGER.

We want a man to develop and take charge of a sales organization for the direct selling of cast aluminum cooking utensils. Unlimited opportunity within 150 miles of Chicago. Must have experience in this line and demonstrate his ability. Write in confidence for interview. Address D P 50, Tribune.

EXECUTIVE POSITION

for a man above thirty who knows Chicago. Must have ability to manage men. Good money. Apply in person, Room 328 National Life Building, 29 S. La Salle-st. See Mr. Besse. Office open 9 a. m. to 8:30 p. m.

Boys—Office and Factory.

BOYS, 14-16 (WHITE).

Excellent opportunity; advancement for a few high class boys as office messengers. Grammar school graduates preferred.

SEE MR. SINGLETON,

Rm. 125, 417 S. La Salle-st.

BOY—ABOUT 17 YRS. OF AGE, FOR GENeral office work; good opportunity. Apply Rm. 1900 Consumers Bldg., 220 S. State-st.

BOYS—TO 18 YEARS. HIGH SCHOOL graduates for office and messenger work; good opportunity. Address L T 132, Tribune.

Professions and Trades.

A1 JOB COMPOSITOR.

Agency exp.; good typographer and layout man; union. Address D 219, Tribune.

ARTISTS—NEW PATD. SPECIALITY FOR homes, offices, beauty parlors, gift shops; sell to bridge parties; big demand; and fast seller when decorated. Suite 218, 219 S. Dearborn-st.

ARTIST — EXPERIENCED, FOR OPAQUE color sketches; permanent position. See Mr. Lindermuth, bring samples. 3501 W. 48th-pl.

ARTISTS.

to paint pictures; good pay to experienced help. Apply 1255 S. Keeler. Crawford 4397.

AUTOMATIC SCREW MACHINE OPERator—A1. Brown & Sharpe; must be a good man to qualify and setup his own jobs; prefer man with Am. Automatic Electric Co., Inc., 644th and State-st.

BUS DRIVERS.

Good salary; steady employment. Bond and refs. required. 1502 Michigan Blde.

CHAUFFEUR—FOR FORD TRUCK DELIVery and work in factory; salary $18 a week. 1727 W. Grand-av.

COMPOSITOR—NONUNION; STEADY POSItion for a high grade makeup man. Room 1203, 53 W. Jackson.

Draftsman—Mechanical.

Experienced on small accurate parts; must be neat tracer, make fine layouts and know mathematics; location, north side. Address O L 167, Tribune.

DRAFTSMAN EXPERIENCED: ONE FAmiliar with centrifugal pumps preferred. Apply after 1:30 p. m. Saturday, 215 W. Superior-st.

DRAFTSMAN — MECHANICAL, MACHINE design and layout work; experience in refrigeration preferred, not essential. Address S S 8, Tribune.

ELECTRICAL ENGINEER—RECENT COLlege graduate for laboratory work. Give complete details in reply. Address H L 92, Tribune.

ELECTRIC WELDERS—3. WM. F. KLEMP COMPANY, 6624 S. Melvina.

ENGRAVER.

Experienced on sreeting card design. Call with samples. Gartner & Bender, 1104 S. Wabash-av.

FLY FINISHERS.

APPLY READY FOR WORK. W. F. STARCK PIANO CO., 3859 S. ASHLAND.

FLY FINISHERS — APPLY READY FOR work. W. F. STARCK PIANO CO., 2328-2330 S. Wabash-av.

FOREMAN — CONCRETE, EXPERIENCED, for out of town; state full particulars, including salary. Address The H. M. Co., 40 S. Canal.

FRESCO DECORATOR—1ST CLS. APPLY G. A. BRAND & CO., 1428 S. Dearborn.

FUR FINISHERS.

Only experienced need apply. McCarthy & Green, 220 E. Madison. Room 511.

GUN CUTTING SPECIALIST—WITH BEAU. parlor experience for new beauty salon in department store in Davenport, Iowa; good salary. Call B. Mullin, State 8700.

INSPECTOR.

First class on small parts. UNIVERSAL COIL CLOTH CO., 9705 Cottage Grove-av.

MAN—PAPER CUTTER; EXPERIENCED on labels; open shop. 48 to 50 hour week. Eighty-five cents per hour. Steady work. Apply at once. J. C. Graham, Supt. NATIONAL BISCUIT COMPANY, Carton Factory, Joliet, Marseilles, Ill.

MAN—YOUNG, 18 OR OVER, FOR OFFICE and messenger work; neat appearing; salary $20; state age and experience. Address L C 146, Tribune.

MAN—EXPERIENCED, TIRE CONSTRUCtion; must have knowledge all grade tires. Address C 140, Tribune.

MAN — YOUNG, EXPERIENCED IN SETting auto glass. Must be over 17 years old. 2506 W. 21st-st.

METAL SPINNER.

Experienced young man, for experimental work; require man who can make himself generally useful in machine shop when not spinning. Reference required. Apply 4th floor, 609 W. Lake-st.

METAL PATTERN MAKER—WITH EXECUtive ability, for gray iron foundry; excellent opportunity; give complete history, salary, etc., in first letter. Strictly confidential. Address D F 38, Tribune.

MILLINERY CUTTER — EXPERIENCED. Apply E. H. SCHLIESENBERG, 607 S. Dearborn, 6th floor.

PACKERS.

Must have auto supply experience; good positions for last workers. Mohawk Auto Equipment Co., 1843 So. Wabash.

PATCHERS.

Must be A1 men. S. KARPEN & BROS., 636 W. 22d-st.

PIANO POLISHERS — STRAUBE PIANO CO., Hammond, Ind.

PLUMBERS.

Steady work; good wages; no labor trouble. Open shop. WENZEL & HENOCH CO., 4026 27th-st. Boulevard 1000.

SOLDERERS AND ASSEMBLERS; MUST BE ALL AMERICAN RADIO CORP., 4201 Belmont-av.

TYPEWRITER REPAIRMAN—IN TOWN OF 50,000; one hour from Chicago; must know all makes, especially Remington and Rem Wahl models; salary and opportunity for commission; must be willing to solicit. Write giving full particulars. Address D S 4, Tribune.

TYPEWRITER ALIGNER—EXPERIENCED. Shipman Ward Mfg. Co., 4401 Ravenswood.

WATCH MAKER

Experienced in taking in work. Must have references. Apply Mr. Chambers, Optical Dept., Buck & Rayner's, State and Madison.

WIRING MAN—FOR METAL LAMPS. METal Art Studios, 451 E. Ohio-st.

Pharmacists.

APPRENTICE.

Experienced; gentile preferred. MAYER'S, 9157 Commercial-av.

DRUG STORE MANAGER.

Excellent opportunity for high grade registered pharmacist with recognized merchandising ability; do not make application unless you have successfully managed large store; in replying state fully age, experience, etc.; will arrange liberal profit sharing plan. Address L C 586 Tribune.

DRUG CLERK—EXPERIENCED, CAPABLE. Refs. required. 1039 Lawrence-av.

Farm and Garden Help.

CARETAKER AND GARDENER—STEADY. State salary, exp. Address G S 81, Tribune.

Salesmen, Solicitors, Etc.

A $200 A WEEK SALESMAN

Call Room 1101, 20 N. La Salle-st. for interview.

WANTED—MALE HELP.

Salesmen, Solicitors, Etc.

A NEW $10,000,000 SALES CAMPAIGN STARTS SOON.

AMBITIOUS MEN WANTED WITH OR WITHOUT EXPERIENCE.

As the largest firm of its kind in Chicago, we are presenting one of the greatest sensational sales campaigns of success.

RIGHT ON LAKE MICHIGAN.

Inside the Chicago Metropolitan Area.

It will include a strip of lake frontage as long as the Gold Coast, from the Drake to Grace-st. large, clean and beach; hundreds of thousands of dollars will be spent in extensive, electrified, rapid transportation with new station on property. This should be the fight on property. This should be a "must" sale. Free from every angle.

Owing to the magnitude of this offering we are adding our sales force to include a limited number of ambitious men over 25 years old with first class references. This means an opportunity to secure a permanent connection with a successful, old, reputable firm.

APPLY IN PERSON, TODAY, AFTER 11 A. M. FRED'K H. BARTLETT REALTY CO., [NOT INC.] SIXTH FLOOR, 69 W. WASHINGTON-ST.

A

Miscellaneous.

AN OPPORTUNITY FOR PART TIME WORKERS.

Assure your own hours; make money in your spare time; without risking your present pleasures. If you represent an old, responsible firm and will interview several representative ladies who want to earn extra money.

Splendid, essential work. No experience necessary. We train you and give you full co-operation of experienced salespeople.

Call
FREDERICK H. BARTLETT REALTY CO.,
NOT INC.
6th FLOOR, 69 W. WASHINGTON-ST.

WOMAN—COMPETENT, FOR INTEREST-ing work; generous salary and opportunity to act as local representative; a woman between 25 to 40, of pleasing personality and ability, who has had some college education; must be willing to devote some time to work; give qualifications in detail, age, education, experience, so you can begin work. Address O B 2, Tribune.

Employment Agencies

ART CAFETERIA, PART TIME.....$25
Waitress, long or short hours.....$7-$15
Assistant operator, hotel.....$15
Soda and Salad Girls.....$15-$18
Cashier for cleaning apartments.....$70
Many other openings for girls and women who have experience. Drop call.
O'Shea, R. 808, 64 E. Jackson

CHICAGO RAILWAY AGENCY.
COMPTOMETER OPERATORS.
(2 Grand Central) Sta., Harrison and Wells.

WE HAVE 25 SPLENDID POSITIONS that MUST be filled today.
Employers' Intelligence Bur.,
30 N. State, Suite 713. Central 9626.

RUSSELL SERVICE.
Hat-cashier [hotel], head waitress, waitress, carver, soda dispenser, sandwich girl, pastry, chambermaids.
29 La Salle, Suite 317. State 3191.

THE BAYNE AGENCY.
MANY HIGH GRADE POSITIONS TODAY.
77 E. DEARBORN-ST., SUITE 1008.

CORBOY SERVICE.
TYPY. OFF.-TYPIST $125
Typist, Dict. Rm. 1108, Wab. 2266.
$30; PASTRY, $25; PANTRY, $90.
Waiter, $100 r. b. office girl, $15.
Service, $65. Jensen, 118 N. La Salle.
STENOGRAPHER, 2 YRS. EXP., $25.
WALL SERVICE—$25.
Mgr. Rest., Stevens Bldg., 17 N. State.
FIRST GOOD CLERICAL POSITIONS.
FRANKLIN AGENCY,
Room 404. 109 N. Dearborn-st.
$5 PER WEEK AT BRIERLY'S FOR SODA
clerk. Call 8:30 to 9:30 a.m. 1 to 2 p.m. 1 La Salle, Suite 1, Cent. 0336.
CHASE PERSONNEL SERVICE—
For University and High School Graduates.
Suite 1447, 64 E. Dearborn-st.
$15—19 STENOS., SECYS., TYPISTS,
etc., wanted to start work Monday. CRAIG SERVICE, 209 S. STATE-ST.
$20-$60 PLACEMENT SERVICE.
Typists, small off., $150.
111 E. MADISON-ST., ROOM 710.
STENO-SECRETARY, OCCUPATIONAL $135
Dir., 6 E. Jackson-blvd. Room 1409
NEW ALL DAY SATURDAY UNTIL 6 P. M.
CONSOLIDATED AGENCIES, SUITE 500.
201 E. Randolph-st.
$15 GIRLS, $16 COOK [6 D.], $30, B. KEYS AGENCY, 184 W. Washington-st.

TRADE SCHOOLS.

AMERICAN SCHOOL
OF ETHICAL BEAUTY CULTURE,
fully accredited by the Ill. Dept. Registration and Education. Write, phone, or call for
CATALOG.
179 N. State, Suite 612-14. Dear. 4323.
Learn Beauty Culture Now
Big demand for Moler operators on account of the superior training given. Day and evening classes now forming. Write.
MOLER COLLEGE, 512 N. STATE-ST.
TELEGRAPHY.
Ages 17-25; become telegraph operators. Splendid opportunities. Good starting salary with rapid advancement. Chicago Telegraph Institute, 1338 S. Michigan-av., 3d floor. Call or write.
WELL-EXPERIENCED TRAINED WOMEN — BIG
demand for Leary at home. Write Lewis Hotel Training Schools, Desk 749, Washington, D. C.
WANTED—FASHION ARTIST; MUST BE
able to turn commercial art. Versatile position. 30 S. State, Studio 1709. Cent. 5249.
MOLER ACADEMY OF BEAUTY CULTURE,
the only fully accredited school, 37 S. Wabash-av., Suite 707-9. State 4421.
INSTRUCTORS HALE—A FULLY ACCREDITED
SCHOOL OF BEAUTY CULTURE.
4TH FLOOR, 116 WASHINGTON-ST.
MISS SECRETARIES PREPARED ON
typewriter. Royal School. 6 N. Michigan-av.

DOGS, BIRDS, POULTRY, ETC.

Dogs.

327 W. MADISON-ST.
PET STORE—CHICAGO'S LARGEST DOG
and COCK OWN COUNTRY KENNELS.
ALL BREEDS—SPECIAL RENDITION OF
BABY MONKEYS, ALL SIZES.
FARM RAISED PUPS, NR. FRANKLIN.
Fox, White Collie, Shepherd.....$3
Pekes.....cheap Collies, shepherds.....$4
Spaniels.....$15 Fox, bull terr.....$3
Poodles.....$15 Cats.....$1
Bermudas.....$12 Mixed pups.....$1
Brown collie, needles, fox, wires, Boston, Eng. bull, wolfhound, Airedales.
Bird, fox, fur; watch dogs, $5.
OPEN DAILY AND SUNDAY 10 P. M.
352 W. MADISON-ST.
COB. MARKET-ST.—500 PUPPIES.
COLLAR AND LEAD FREE.
Fox terr., Boston, Airedales, Irish terr., collie, shep., $3; Spitz, $7; Bostons, $15; bull, $5; ped. police, $10 up; Persians, $8; mixed puppies, $1. Grown dogs, $1 up. Rabbits, $1. Guinea pigs, $1. SNOW WHITE RABBITS CHEAP.
Open, incl. Sun., until 10 p. m.
1307 N. CLARK-ST.
LARGEST KENNEL IN ILLINOIS.
PUPS, DOGS, RABBITS, MONKEYS, CANARIES, PETS, POLICE DOGS, WIRE FOX, BOSTONS, POM., COLLIES, AIREDALES, CHOWS, PEKS, AND ALL OTHERS. Prices.....$10 up
Fox terr. pups.....$10 Toy Fox.....$15
Bird dogs.....$10 Watch Dogs.....$15
Pups, $20 Poodles, $15
OPEN EVES. AND SUN. DEL. 4553.

GREYHOUND PUPPIES
RACING
3 Months Old—Pedigreed.
Sell cheap; must sell quick.
2010 East 71st-st. Midway 0377.
377 W. MADISON-ST.
Pedigreed police pups, $10; Chow, Boston, fox, $25. 400 puppies, $2, $5, $8. Bird canary bird with each pup.
GIANT ALSATIAN
Guard puppies, $40 to $100; purchaser may show Sunday to 1 p.m. 7920 Stewart-av.
Wire-Haired Fox Terrier
Pups, 2 mos.; 3 new beautiful litters; registered. Winshire Wire Kennels, 4847 Winthrop. Sheridan 3029-J.
REGISTERED BOSTONS, ALL AGES; BEAU-
tiful brown Russian wolfhound; sniffs and point puppies. Hirsch's Dog Shop, 1807 Belmont.
POLICE PUPPIES, INT. CHAMP.
sire; from Malmkur stock, pedigreed, $25 each. Long-av. Merrimac 5024.
BOSTONS, FOX TERR. CHP., GER-
mans, also canaries, parrots and Chicago-av. Pet Shop, 3957 Chicago.
ALL COLORS, ALL AGES; BOS-
ton pups, St. Bernard, collies, fox terr.; cheap. 1811 Chicago-av.
REGISTERED GREAT DANE PUPPIES, PO-
lice and full crown police dogs, cheap; leaving city. 7113 S. Racine.
FINE GREAT DANE PUPPIES, $25 EA.
Mrs. Riedeckenburg criminal police, 6150 Montrose. Pal. 0687.
REGISTERED POLICE PUPS, LIGHT GRAY,
and up. Kildare 0775.
FOX—BLACK MALE, 9 MONTHS,
2508 S. Sawyer.
MOTORS—INTRUDER, A. K. C., BAT
never tells. males. 1641 Harry.
WIRE HAIRED PEKE PUPPIES 2 GROWN
dogs; chic; rec. Triangle 3334.
POLICE PUPPIES, PEDIGREED; 1ST FARM
in Evansville on York-rd. Evanston.
REG. BROWN BOSTON TERRIER PE-
dogs, also puppies. 3532 Lake Pk., 1st.
REG. BOSTON WIRE HAIRED PO-
lice pups. Douglas 4406.

CONTRACTS TO LET AND WANTED.

ROOFS AND WALL REPAIRED, RE-
roofing. We do work on any part of the city. Triangle 9032.
PORCHES, SMALL HOMES; PAY
as rent. Randolph 2185.
BUY BY THE WEEK OR CONTRACT.
Canal 4316. Rear, Canal 4316.
WE BUILD GARAGES, 2 CAR BRK., $400
up. $ 2 payments. Edgewater 1355.

BILLIARDS AND BOWLING.

BILLIARD TABLE, NEW OR REBUILT, AT
lowest terms that meet all conditions. Write us from manufacturer and get best proposition. Everything in Billiard and Bowling Supplies.
BRUNSWICK-BALKE-COLLENDER CO.,
623 S. Wabash. Harrison 4020.
USED BILLIARD TABLES.
Easy Terms.
BRUNSWICK-BALKE-COLLENDER CO.
H. A. HAMER CO., 17 N. Wabash-av.

AUCTION SALES.

HARRY HARKER & SEVERN CO.
1 Wabash-av. General Auctioneers.
Carpets, General Household Goods.
Phone Harrison 3777.
M. MENDELSSOHN — ART AND
private auctioneers. 500 S. Wabash. Telephone Harrison 3151.

LOST AND FOUND.

TO LOSERS.

When you advertise a lost article in The Tribune your advertisement is read by over 200,000 people. Over 1,000 of The Tribune Public Service Offices at 100 Dearborn-st. for a period of two months. This service facilitates the recovery of lost articles. Advertise.

TO FINDERS.

If you have found a set or lone of a pocketbook, jewelry, or fur, and cannot locate the owner through the Lost and Found ads in today's Tribune, call around and go through the Lost and Found ads under the head of PUBLIC SERVICE OFFICE.

Call, Write or Phone
The Tribune.

BAR PIN—LOST—SHORT PLATINUM WITH
5 small diamonds. Thurs. in Parkside Pk.-Stevens' beauty theater, or on Wentworth-av. Sat. Reward. Harrison 4438.
BOSTON BULL PUP, FEM.—LOST—CUT EARS, L.
in tail, brindle and wh. head; children's pet. Reward. Kildare 5062.
BRACELET—LOST—PLATINUM TOP; 2
diamonds, 4 sapphires. Reward. Call Ardmore 3000. Room 3105.
BROOCH—LOST—SQUARE, PEARL EACH
corner, diamond center, in Kimhurst, Maywood or the Illinois Central train or bus; reward. R. H. STELLMAN, 700 Center-st., St. Paul Blvd., Ft. 13 or 613 after 7 p. m.
CHEQUES—LOST — AMERICAN EXPRESS
and sum of money, Thursday. Liberal reward. Address D 146, Tribune.
COMPOSITION BK.—LOST—RED, ON 14TH-
47th-st. car. Reward. Marshall, Cras. 4447.
DIAM. EASTERN STAR PIN—LOST—RE-
ward. No questions asked. Dressel 4128.
DOG — LOST — WHITE AND TAN, PART
beagle, long tail; had spike collar on. Answers to "Cheerful." Reward. Dr. Edgewater 2876. Broad Rose Restaurant.
DOG—LOST—BRINDLE BULL, "GOOBITZ"
No. 17006; baby's pet; rew. Peters, 2321 Arthur. Pk. Ridge 2618.
DOG LOST—TAN, MALE CHOW PUP; VIC.
Laramie and Madison, Sun. 8 a. m.; reward. 10 S. Kilbourn-av. Columbus 9120.
DOG—LOST—POLICE, GRAY AND BLACK
mixed; male; scar on right hind leg; Lawler Bros., 6900 Lafayette-av. Tri. 2500.
DOG—LOST—SMITH AND CLYDE, BLVD.;
Belgian skipperke; rew. Drex. 8235.
DOG—LOST—LITTLE ORANGE POM., FEM.
vic. 12th-Union; rewd. Sheldrake 10533.
GLASSES—LOST—BLACK RIMS, LELAND
or, Racine-av. Reward. Butler's Sandwich Shop, 1001 Leland-av.
GLASSES—LOST—CHILD'S GLASSES, NEAR
67th-st.; reward Hyde Park 6835.
LINEN PURSE LOST—COLONIAL THEA-
tre, Thurs. eve.; contains keepsakes and abt. $50; reward. Address B 248, Tribune.
NECKLACE—LOST AUG. 24; PEARL, DIA-
mond clasp; in loop, or on, or near Michigan avenue, between Washington and Adams streets; reward. J. E. ALSCHULER, 81 Fox-st., Aurora.
PURSE—LOST—MONDAY NIGHT, AUG. 22,
in cab, between North Western and Union stations, gray snakeskin purse containing diamond pin. Address D F 41, Tribune.
RING, DIAMOND AND SAPPHIRE—LOST—
16 diam., 4 sapp.; oblong, small finger; gold shank, platinum crown; vic. Broadway and Wilson, Aug. 15. Reward. No questions asked. H. Jackson, Longbeach 7300.
RING — LOST — LARGE AQUAMARINE IN
Yellow gold setting. Very liberal reward. Ph. Dorchester 3488 or Central 7400.
RING—LOST—DIAMOND, WEDDING, WED.
in Side Lab. rew. Lake View 7132.
RING—LOST — CLUSTER DIAMOND, ROS-
coe-Western car. Reward. Ph. Sun. 7033.
SHEPHERD—POLICE DOG—LOST—CLIPPED
8 months old. Called Tiger. Light brown color. Lafayette 2312.
TARPAULIN—LOST—VIC. IRVING PK.-RD.-
Laramie-av. Reward. Diversey 2021.
TRAVELING BAG—LOST—BLACK; LEFT
on running board of stranger's automobile near Lincoln-av. station Monday about 5 p. m.; bag tagged "S. W. Orden, St. Petersburg, Florida. Finder will be rewarded. Apply to Grasselli Chemical Co., 1541-81 st. and Kennedy-av., East Chicago, Ind. Tel. East Chicago 2040.
WRISTWATCH — LOST — LADY'S, WHITE
gold. Betty". Valuable as keepsake. Graceland 1680.

LIBERAL REWARD
FOR LOST JEWELRY.
TIED IN HANDKERCHIEF

lost between corner of Erie and Michigan and Bloomingdale-ct. 2 diamond bracelets and 2 diamond rings in elaborate mountings, tied in handkerchief. W. C. SNODDY, 227 Raleigh-rd., Kenilworth, Ill. Kenilworth 1974.

FIFTY DOLLARS

reward for information leading to arrest of party breaking in store and stealing. Any female and one male ENGLISH BULL PUPS 10 weeks old, at 2006 E. 71st-st., Thursday morning.
2010 E. 71ST-ST. MIDWAY 0877.

$350 REWARD,

No questions asked. Above reward will be paid for return of 7 $500 Mulholand Bldg. bonds, numbers 343 to 349, inclusive. Lost Sunday, 26, Conway Bldg. or Franklin 4747 or address L T 144, Tribune.

PERSONAL.

PERSONAL—TO WHOM IT MAY CONCERN:
Will party who left small box addressed to Masonic Temple at Admiral Hotel Tuesday evening kindly communicate with me at once? Strictly confidential. MR. KAFKA.
PERSONAL—I, GEO. KLINE, HAVE SOLD
restaurant, located 721 S. Clark-st., to James Daoplitsas and John Millonas. Creditors please present bills by Sept. 1.
PERSONAL—WILL NOT BE RESPONSI-
ble for debts contracted by any one other than myself. BEN J. MICHELSON.
PERSONAL—WILL NOT BE RESPONSIBLE
for debts contracted by anyone but myself after this date. LOUIE KRAFT.
PERSONAL — NOT RESPONSIBLE FOR
debts contracted by any one but myself after this date. F. N. TAYLOR.
PERSONAL—LEAH, CALL ME AT ONCE.
V. S. B.
PERSONAL—FRANCES F.: COME HOME;
all forgiven. FATHER.

BUSINESS PERSONALS.

Gentlemen: Your Health!

Efficiency in business is a positive necessity. To be efficient mentally you must be efficient physically.
My specialty is keeping business men physically fit.
If you are underweight, overweight, nervous or just "tired out," a line or phone call will bring complete information. Call or write
CHARLES M. POSTL,
312 S. Wabash-av. Harrison 3509.
PERSONAL—FREE MARCEL WITH SHAM-
poo, 50c; hena, 75c; manicure, 35c. Special 50c-$3 daily. Rm. 716, 14 W. Wash.

CLOTHING, FURS, ETC.

SAMPLE FUR COATS—GREATEST VAL. IN
Chgo.; finest seal coats; mink, fox, Hich and squirrel trim; $145. Misses' and children's coats; squirrelette coats, $80; muskrat, carecul pony, and excel. seal coats; large red or brown fox for collars and cuffs, $16.50. Extra special. Tuesday and Wednesday only. See these fur bargains. All coats guar. 2 yr. free repair and storage. Sent anywhere with privilege of inspection. Everything in furs. Open evenings. Sun. 523 Dearborn 7473.
WE RENT AND SHIP "INSTANT FITTING"
wedding and formal clothes anywhere; 64 brand-new suits, tuxedos, cutaways, etc.; we write us may expect full and confidential information; bring this ad and we will give you list of suits and links with exact rental. Address Dept. A, T. C. SCHAFF-NER, INC., 130 N. State-st., Chicago.
NEW FURS, READY MADE AND TO OR-
der; reas.; we also remodel furs as you want them. Coats cleaned, glazed, relined, $20. BLUMENFELD FUR SHOP, Room 204 State and Lake Bldg., Dearborn 1253.
CARCL. FOX TR. COAT, $70; RACCOON, $60;
Korova, Sq. fr., $50; Seal, Fox tr., $60; Seal, plain, $40; old furs in trade; op. 9-9. 1756, Peters Fur Shop 5115 Michigan.
NOR. SEAL COATS, ALL SIZES, $40-$75;
muskrat, raccoon, mink, broadtl., opossum, $100-$500. REYNOLDS FUR, 600 E. 51st. Ken. 2049.
ALBERT HARVEY—GD. ALLOW. ON OLD
furs; expert furrier; new coats; remodeling. 58 E. Washington, R. 1302. Cent. 6420.
FOR SALE—CHEAP, HUDSON SEAL COAT,
dyed squirrel trimming, in excellent condition. Phone Sheldrake 7342.
TWO BEAUTIFUL FUR COATS FOR SALE.
Price $175 and $250. Call for appointment. Buckingham 2059.
ALMOST NEW CARCL FOX TR. COAT, $65.
Raccoon, $60; squirrel, $175; seal, $50. Old furs in exch. Exchange Shop, 4706 Grand-bl.
CARACUL AND SABLE LONG COAT; EX-
cellent condition; bargain for quick sale. Triangle 6360.
CARACUL COAT, FOX TRIM, CLOTH COAT;
dresses; marten scarf. Fairfax 0725.
HUDSON SEAL COAT AND JACQUETTE,
size 2 for $100; size 14. Grace. 6396.
FUR COAT; GOOD CONDITION. VERY REA-
sonable. Capitol 0105.
9 HIGH GRADE REBUILT FUR COATS, $95.
EXCHGE. SHOP, 4706 Grand-blvd. On 9-9.

CASTOFF CLOTHING.

HIGHEST PRICES PAID FOR LADIES'
gents' and children's castoff clothing and wash goods of all kinds. Lafayette 8705.
DON'T SELL YOUR CLOTHING UNTIL YOU
see the original Gordon. Call anywhere. Plaza 2638-1948; Lincoln 8744, 6010 Vernon.
LEVINE PAYS BEST PRICES FOR CLOTH-
ing and evening clothing. Rooser, 4422.

CAMERAS AND OPTICAL GOODS.

WANTED TO PURCHASE FOR CASH, TEN
reflex with 5 in. to 6 in. lens will pay; before with 5 in. to 6 in. lens will pay; reasonable price if in good cond. Aus. 6180.
CAMERAS, KODAKS AND SUPPLIES FOR
exchange. Send for free bargain book. CENTRAL CAMERA CO., 112 S. Wabash-av.

PLUMBING, HEATING, & FIXTURES.

PLUMBING MATERIAL OF ALL KINDS.
New and used. Cheap. 1753 N. Cicero. Spaulding 1772.
GUAR. PLUMBING, HEATING SUPPLIES
at wholesale to all. Send for catalog. R. KAROL & SONS CO., Eddie-Polk, Rel. 8440.

LEGAL NOTICES.

MAX POTASH HAS SOLD HIS MEAT MAR-
ket and grocery at 515 E. 44th-pl. to David Freshman. Creditors notify at above address by Sept. 1. DAVID FRESHMAN.

ARTS AND ANTIQUES.

WILL SELL GENUINE ANTIQUE CURLY
maple fiddle back chair of the colonial period; best offer. Lombard 438-J.

TO RENT—ROOMS—CENTRAL.

Y. M. C. A. HOTEL
WABASH-AV., AT 6TH-ST.
Moderate Rates. Convenient Location.
LOYAL MEN'S HOTEL, NEWEST IN LOOP.
Fireproof. 500-75c day. 950 S. State.

TO RENT—ROOMS—SOUTH.

BLACKSTONE-AV., 5519. DORCH. 4100.
UNIVERSITY HOTEL.
New bldg., outside rms., priv. bath, comb. tub and shwr., $10-$15 wk.; no extra charge for 2 in rm.; hr. pk., bake, bell, C. C. surf.
BLACKSTONE, 5037—TO RENT—NICELY
furn. rms., r. w., spl., dbl. reas. 1 C. 2, bus. ser.
BLACKSTONE, 5714—TO RENT—HARVARD
Sq.—Rms. $7 up; Jack pk., roll U. C. Lc.
BLACKSTONE, 6256, 1ST—TO RENT—NICE
room, priv. family. 1 C. L. "L" surf.
BLACKSTONE, 6940 — TO RENT — LIGHT
airy rms., r. w.; gas, coal; reasonable; $5 wk.
BRACELET—LOST—PLATINUM TOP; 2
diamonds, 4 sapphires. Reward. Call Ardmore 3000. Room 3105.
BROOCH—LOST—SQUARE, PEARL EACH
corner, diamond center, in Kimhurst. Maywood or the Illinois Central train or bus; reward. R. H. STELLMAN, 700 Center-st., St. Paul Blvd., Ft. 13 or 613 after 7 p. m.
CHEQUES—LOST — AMERICAN EXPRESS
and sum of money, Thursday. Liberal reward. Address D 146, Tribune.
COMPOSITION BK.—LOST—RED, ON 14TH-
47th-st. car. Reward. Marshall, Cras. 4447.
DIAM. EASTERN STAR PIN—LOST—RE-
ward. No questions asked. Dressel 4128.
DOG — LOST — WHITE AND TAN, PART
beagle, long tail; had spike collar on. Answers to "Cheerful." Reward. Dr. Edgewater 2876. Broad Rose Restaurant.
DOG—LOST—BRINDLE BULL, "GOOBITZ"
No. 17006; baby's pet; rew. Peters, 2321 Arthur. Pk. Ridge 2618.
DOG LOST—TAN, MALE CHOW PUP; VIC.
Laramie and Madison, Sun. 8 a. m.; reward. 10 S. Kilbourn-av. Columbus 9120.
DOG—LOST—POLICE, GRAY AND BLACK
mixed; male; scar on right hind leg; Lawler Bros., 6900 Lafayette-av. Tri. 2500.
DOG—LOST—SMITH AND CLYDE, BLVD.;
Belgian skipperke; rew. Drex. 8235.
DOG—LOST—LITTLE ORANGE POM., FEM.
vic. 12th-Union; rewd. Sheldrake 10533.
GLASSES—LOST—BLACK RIMS, LELAND
or, Racine-av. Reward. Butler's Sandwich Shop, 1001 Leland-av.
GLASSES—LOST—CHILD'S GLASSES, NEAR
67th-st.; reward Hyde Park 6835.
LINEN PURSE LOST—COLONIAL THEA-
tre, Thurs. eve.; contains keepsakes and abt. $50; reward. Address B 248, Tribune.
NECKLACE—LOST AUG. 24; PEARL, DIA-
mond clasp; in loop, or on, or near Michigan avenue, between Washington and Adams streets; reward. J. E. ALSCHULER, 81 Fox-st., Aurora.
PURSE—LOST—MONDAY NIGHT, AUG. 22,
in cab, between North Western and Union stations, gray snakeskin purse containing diamond pin. Address D F 41, Tribune.
RING, DIAMOND AND SAPPHIRE—LOST—
16 diam., 4 sapp.; oblong, small finger; gold shank, platinum crown; vic. Broadway and Wilson, Aug. 15. Reward. No questions asked. H. Jackson, Longbeach 7300.
RING — LOST — LARGE AQUAMARINE IN
Yellow gold setting. Very liberal reward. Ph. Dorchester 3488 or Central 7400.
RING—LOST—DIAMOND, WEDDING, WED.
in Side Lab. rew. Lake View 7132.
RING—LOST — CLUSTER DIAMOND, ROS-
coe-Western car. Reward. Ph. Sun. 7033.
SHEPHERD—POLICE DOG—LOST—CLIPPED
8 months old. Called Tiger. Light brown color. Lafayette 2312.
TARPAULIN—LOST—VIC. IRVING PK.-RD.-
Laramie-av. Reward. Diversey 2021.
TRAVELING BAG—LOST—BLACK; LEFT
on running board of stranger's automobile near Lincoln-av. station Monday about 5 p. m.; bag tagged "S. W. Orden, St. Petersburg, Florida. Finder will be rewarded. Apply to Grasselli Chemical Co., 1541-81 st. and Kennedy-av., East Chicago, Ind. Tel. East Chicago 2040.
WRISTWATCH — LOST — LADY'S, WHITE
gold. Betty". Valuable as keepsake. Graceland 1680.

LIBERAL REWARD
FOR LOST JEWELRY.
TIED IN HANDKERCHIEF

lost between corner of Erie and Michigan and Bloomingdale-ct. 2 diamond bracelets and 2 diamond rings in elaborate mountings, tied in handkerchief. W. C. SNODDY, 227 Raleigh-rd., Kenilworth, Ill. Kenilworth 1974.

FIFTY DOLLARS

reward for information leading to arrest of party breaking in store and stealing. Any female and one male ENGLISH BULL PUPS 10 weeks old, at 2006 E. 71st-st., Thursday morning.
2010 E. 71ST-ST. MIDWAY 0877.

$350 REWARD,

No questions asked. Above reward will be paid for return of 7 $500 Mulholand Bldg. bonds, numbers 343 to 349, inclusive. Lost Sunday, 26, Conway Bldg. or Franklin 4747 or address L T 144, Tribune.

PERSONAL.

PERSONAL—TO WHOM IT MAY CONCERN:
Will party who left small box addressed to Masonic Temple at Admiral Hotel Tuesday evening kindly communicate with me at once? Strictly confidential. MR. KAFKA.
PERSONAL—I, GEO. KLINE, HAVE SOLD
restaurant, located 721 S. Clark-st., to James Daoplitsas and John Millonas. Creditors please present bills by Sept. 1.
PERSONAL—WILL NOT BE RESPONSI-
ble for debts contracted by any one other than myself. BEN J. MICHELSON.
PERSONAL—WILL NOT BE RESPONSIBLE
for debts contracted by anyone but myself after this date. LOUIE KRAFT.
PERSONAL — NOT RESPONSIBLE FOR
debts contracted by any one but myself after this date. F. N. TAYLOR.
PERSONAL—LEAH, CALL ME AT ONCE.
V. S. B.
PERSONAL—FRANCES F.: COME HOME;
all forgiven. FATHER.

BUSINESS PERSONALS.

Gentlemen: Your Health!

Efficiency in business is a positive necessity. To be efficient mentally you must be efficient physically.
My specialty is keeping business men physically fit.
If you are underweight, overweight, nervous or just "tired out," a line or phone call will bring complete information. Call or write
CHARLES M. POSTL,
312 S. Wabash-av. Harrison 3509.
PERSONAL—FREE MARCEL WITH SHAM-
poo, 50c; hena, 75c; manicure, 35c. Special 50c-$3 daily. Rm. 716, 14 W. Wash.

CLOTHING, FURS, ETC.

SAMPLE FUR COATS—GREATEST VAL. IN
Chgo.; finest seal coats; mink, fox, Hich and squirrel trim; $145. Misses' and children's coats; squirrelette coats, $80; muskrat, carecul pony, and excel. seal coats; large red or brown fox for collars and cuffs, $16.50. Extra special. Tuesday and Wednesday only. See these fur bargains. All coats guar. 2 yr. free repair and storage. Sent anywhere with privilege of inspection. Everything in furs. Open evenings. Sun. 523 Dearborn 7473.
WE RENT AND SHIP "INSTANT FITTING"
wedding and formal clothes anywhere; 64 brand-new suits, tuxedos, cutaways, etc.; we write us may expect full and confidential information; bring this ad and we will give you list of suits and links with exact rental. Address Dept. A, T. C. SCHAFF-NER, INC., 130 N. State-st., Chicago.
NEW FURS, READY MADE AND TO OR-
der; reas.; we also remodel furs as you want them. Coats cleaned, glazed, relined, $20. BLUMENFELD FUR SHOP, Room 204 State and Lake Bldg., Dearborn 1253.
CARCL. FOX TR. COAT, $70; RACCOON, $60;
Korova, Sq. fr., $50; Seal, Fox tr., $60; Seal, plain, $40; old furs in trade; op. 9-9. 1756, Peters Fur Shop 5115 Michigan.
NOR. SEAL COATS, ALL SIZES, $40-$75;
muskrat, raccoon, mink, broadtl., opossum, $100-$500. REYNOLDS FUR, 600 E. 51st. Ken. 2049.
ALBERT HARVEY—GD. ALLOW. ON OLD
furs; expert furrier; new coats; remodeling. 58 E. Washington, R. 1302. Cent. 6420.
FOR SALE—CHEAP, HUDSON SEAL COAT,
dyed squirrel trimming, in excellent condition. Phone Sheldrake 7342.
TWO BEAUTIFUL FUR COATS FOR SALE.
Price $175 and $250. Call for appointment. Buckingham 2059.
ALMOST NEW CARCL FOX TR. COAT, $65.
Raccoon, $60; squirrel, $175; seal, $50. Old furs in exch. Exchange Shop, 4706 Grand-bl.
CARACUL AND SABLE LONG COAT; EX-
cellent condition; bargain for quick sale. Triangle 6360.
CARACUL COAT, FOX TRIM, CLOTH COAT;
dresses; marten scarf. Fairfax 0725.
HUDSON SEAL COAT AND JACQUETTE,
size 2 for $100; size 14. Grace. 6396.
FUR COAT; GOOD CONDITION. VERY REA-
sonable. Capitol 0105.
9 HIGH GRADE REBUILT FUR COATS, $95.
EXCHGE. SHOP, 4706 Grand-blvd. On 9-9.

CASTOFF CLOTHING.

HIGHEST PRICES PAID FOR LADIES'
gents' and children's castoff clothing and wash goods of all kinds. Lafayette 8705.
DON'T SELL YOUR CLOTHING UNTIL YOU
see the original Gordon. Call anywhere. Plaza 2638-1948; Lincoln 8744, 6010 Vernon.
LEVINE PAYS BEST PRICES FOR CLOTH-
ing and evening clothing. Rooser, 4422.

CAMERAS AND OPTICAL GOODS.

WANTED TO PURCHASE FOR CASH, TEN
reflex with 5 in. to 6 in. lens will pay; before with 5 in. to 6 in. lens will pay; reasonable price if in good cond. Aus. 6180.
CAMERAS, KODAKS AND SUPPLIES FOR
exchange. Send for free bargain book. CENTRAL CAMERA CO., 112 S. Wabash-av.

PLUMBING, HEATING, & FIXTURES.

PLUMBING MATERIAL OF ALL KINDS.
New and used. Cheap. 1753 N. Cicero. Spaulding 1772.
GUAR. PLUMBING, HEATING SUPPLIES
at wholesale to all. Send for catalog. R. KAROL & SONS CO., Eddie-Polk, Rel. 8440.

LEGAL NOTICES.

MAX POTASH HAS SOLD HIS MEAT MAR-
ket and grocery at 515 E. 44th-pl. to David Freshman. Creditors notify at above address by Sept. 1. DAVID FRESHMAN.

ARTS AND ANTIQUES.

WILL SELL GENUINE ANTIQUE CURLY
maple fiddle back chair of the colonial period; best offer. Lombard 438-J.

TO RENT—ROOMS—CENTRAL.

Y. M. C. A. HOTEL
WABASH-AV., AT 6TH-ST.
Moderate Rates. Convenient Location.
LOYAL MEN'S HOTEL, NEWEST IN LOOP.
Fireproof. 500-75c day. 950 S. State.

TO RENT—ROOMS—SOUTH.

BLACKSTONE-AV., 5519. DORCH. 4100.
UNIVERSITY HOTEL.
New bldg., outside rms., priv. bath, comb. tub and shwr., $10-$15 wk.; no extra charge for 2 in rm.; hr. pk., bake, bell, C. C. surf.
BLACKSTONE, 5037—TO RENT—NICELY
furn. rms., r. w., spl., dbl. reas. 1 C. 2, bus. ser.
BLACKSTONE, 5714—TO RENT—HARVARD
Sq.—Rms. $7 up; Jack pk., roll U. C. Lc.
BLACKSTONE, 6256, 1ST—TO RENT—NICE
room, priv. family. 1 C. L. "L" surf.
BLACKSTONE, 6940 — TO RENT—LIGHT
airy rms., r. w.; gas, coal; reasonable; $5 wk.
BOOTH-BUILT FURN.—LOST—CUT RAGS, L.
in tail, brindle and wh. head; children's pet. Reward. Kildare 5062.
BRACELET—LOST—PLATINUM TOP; 2
diamonds, 4 sapphires. Reward. Call Ardmore 3000. Room 3105.
BROOCH—LOST—SQUARE, PEARL EACH
corner, diamond center, in Kimhurst. Maywood or the Illinois Central train or bus; reward. R. H. STELLMAN, 700 Center-st., St. Paul Blvd., Ft. 13 or 613 after 7 p. m.
CHEQUES—LOST — AMERICAN EXPRESS
and sum of money, Thursday. Liberal reward. Address D 146, Tribune.
COMPOSITION BK.—LOST—RED, ON 14TH-
47th-st. car. Reward. Marshall, Cras. 4447.
DIAM. EASTERN STAR PIN—LOST—RE-
ward. No questions asked. Dressel 4128.
DOG — LOST — WHITE AND TAN, PART
beagle, long tail; had spike collar on. Answers to "Cheerful." Reward. Dr. Edgewater 2876. Broad Rose Restaurant.
DOG—LOST—BRINDLE BULL, "GOOBITZ"
No. 17006; baby's pet; rew. Peters, 2321 Arthur. Pk. Ridge 2618.
DOG LOST—TAN, MALE CHOW PUP; VIC.
Laramie and Madison, Sun. 8 a. m.; reward. 10 S. Kilbourn-av. Columbus 9120.
DOG—LOST—POLICE, GRAY AND BLACK
mixed; male; scar on right hind leg; Lawler Bros., 6900 Lafayette-av. Tri. 2500.
DOG—LOST—SMITH AND CLYDE, BLVD.;
Belgian skipperke; rew. Drex. 8235.
DOG—LOST—LITTLE ORANGE POM., FEM.
vic. 12th-Union; rewd. Sheldrake 10533.
GLASSES—LOST—BLACK RIMS, LELAND
or, Racine-av. Reward. Butler's Sandwich Shop, 1001 Leland-av.
GLASSES—LOST—CHILD'S GLASSES, NEAR
67th-st.; reward Hyde Park 6835.
LINEN PURSE LOST—COLONIAL THEA-
tre, Thurs. eve.; contains keepsakes and abt. $50; reward. Address B 248, Tribune.
NECKLACE—LOST AUG. 24; PEARL, DIA-
mond clasp; in loop, or on, or near Michigan avenue, between Washington and Adams streets; reward. J. E. ALSCHULER, 81 Fox-st., Aurora.
PURSE—LOST—MONDAY NIGHT, AUG. 22,
in cab, between North Western and Union stations, gray snakeskin purse containing diamond pin. Address D F 41, Tribune.
RING, DIAMOND AND SAPPHIRE—LOST—
16 diam., 4 sapp.; oblong, small finger; gold shank, platinum crown; vic. Broadway and Wilson, Aug. 15. Reward. No questions asked. H. Jackson, Longbeach 7300.
RING — LOST — LARGE AQUAMARINE IN
Yellow gold setting. Very liberal reward. Ph. Dorchester 3488 or Central 7400.
RING—LOST—DIAMOND, WEDDING, WED.
in Side Lab. rew. Lake View 7132.
RING—LOST — CLUSTER DIAMOND, ROS-
coe-Western car. Reward. Ph. Sun. 7033.
SHEPHERD—POLICE DOG—LOST—CLIPPED
8 months old. Called Tiger. Light brown color. Lafayette 2312.
TARPAULIN—LOST—VIC. IRVING PK.-RD.-
Laramie-av. Reward. Diversey 2021.
TRAVELING BAG—LOST—BLACK; LEFT
on running board of stranger's automobile near Lincoln-av. station Monday about 5 p. m.; bag tagged "S. W. Orden, St. Petersburg, Florida. Finder will be rewarded. Apply to Grasselli Chemical Co., 1541-81 st. and Kennedy-av., East Chicago, Ind. Tel. East Chicago 2040.
WRISTWATCH — LOST — LADY'S, WHITE
gold. Betty". Valuable as keepsake. Graceland 1680.

LIBERAL REWARD
FOR LOST JEWELRY.
TIED IN HANDKERCHIEF

lost between corner of Erie and Michigan and Bloomingdale-ct. 2 diamond bracelets and 2 diamond rings in elaborate mountings, tied in handkerchief. W. C. SNODDY, 227 Raleigh-rd., Kenilworth, Ill. Kenilworth 1974.

FIFTY DOLLARS

reward for information leading to arrest of party breaking in store and stealing. Any female and

TO RENT—APARTMENTS.

SOUTH.

J. L. HESS.
Midway 0050. 2257 E. 71st.

7 ROOMS.
7326 Oglesby-av., 2nd fl. 3 baths; pl. pch...$130

6 ROOMS—2 BATHS.
6247 Dorchester-av., 1st 200
6247 Dorchester-av., 1st and 2nd 300
6251 Kimbark-av., 1st apt. 185
6251 Parkside-av., 1st apt. 150
7126 Yates-av., 1st and 2nd 150
7126 Yates-av., 1st and 2nd; 1 bath 115

5 ROOMS.
8030-2 70th-st., 1st and 3rd; pl. pch.:
parlor 110
rear 100
7716 Oglesby-av. 100
7716 Oglesby-av., 1st and 2nd 80-90
7716 Oglesby-av., 1st and 2nd apt. 80
6141 Merrill-av., 1st 80
6141 Merrill-av., 2nd 80
6141 Merrill-av., 3rd apt. 80
7044 St. Lawrence-av., 2nd apt. 85

4 ROOMS.
6247 Oglesby-av. 110
6247 Oglesby-av. 100
7044 Crandon-av., 1st, 2nd; sc. pch. 90

6 ROOMS, 2 BATHS.
7044 St. Lawrence-av., 1st and 2nd 77.50
7326-28 Yates-av., 1st and 2nd 70
7326-28 67th-pl., 1st and 2nd 70
7126 Bryden-pl., 1st apt. 65
7044-6 Kingston-av., 1W and SW 65
7044-6 Kingston-av., 2nd and 3rd 60
7044 St. Lawrence-av., 2nd and 3rd 80
7326 Yates-av., 1st and 2nd, sc. pch. 80

3 ROOMS.
6242 Parkside-av. 70-75
4208-11 Lake Park-av. 65

1 ROOM, KITCHENETTE.
6242 Paxton-av., 1st ..... $7.50-$9
6242 Paxton-av., 1st 55
4208-11 Lake Park-av. 55

1 ROOM, KITCHENETTE.
7047 Crandon-av. 40
7047 Crandon-av. ..... $5-$5
7044 St. Lawrence-av. ..... OUTSIDE
Basement apt. 2 r., 4509 Lake Pk.-av. $5

4625 DREXEL-BLVD.

New Building—Move in Now.

RENT BEGINS OCT. 1ST.
THE FINEST 2 RM. APTS. EVER OFFERED. ALL NEW EQUIPMENT. A NEW IDEA IN DECORATION. NOTHING LIKE IT IN CHICAGO. ATTRACTIVELY PRICED. RESTRICTED USE OF PENTHOUSE ROOF. ELEVATOR SERVICE, ETC. YOU MUST SEE THESE APTS. TO APPRECIATE THEM.

$57.50 PER MONTH

Apts. with bedroom. $12.50 additional. Gas and electric refrigeration included in rent. Agent on premises daily till 8 p. m.

Large 3-4 and 5 Rooms.
So. Shore Park—New Bldg.
S. E. Cor. 78th and Phillips.

Free elec. refrig., rollaway beds, canvased Craftex walls, arched doors, reception halls, tile baths, crystal chandeliers, etc. Unusually attractive kitchens. Inspect our model apt. on exhibition before renting. Agent on premises until 9 p. m.

Inland Const. & Realty Co.,
8032 Cottage Grove-av. Radcliff 0100.

BUY YOUR HOME IN
The Shoreline
100% CO-OPERATIVE.
Overlooking Jackson Park and Lake Michigan.
AT 67TH AND RANDOLPH.
6 and 7 rooms. Fireproof. Soundproof.
Wood burning fireplaces; elec. refrig. Corbel tiled showers. Stateroom bths.
Everything to be desired and at very REASONABLE COSTS.
HENRY T. HOLSMAN & CO.,
2231 E. 67TH. MIDWAY 2633.

HIGH GRADE—6 ROOM, 2 BATH APTS.
7519-21 Essex-av.
Exceptionally large rooms, arched doorways, canvased and painted walls, mech. refrigeration, Venetian blinds.
Near Lake, L. C. and surface.
Open for inspection, or see
SOUTH SHORE INVESTMENT COMPANY.
2347 E. 75th-st. South Shore 8173.
Open evenings and Sundays.

3 AND 4 ROOMS,
VALENCIA APTS.
Beautiful Spanish court bldg.; must be seen to be appreciated; low rentals.
7746-62 PRAIRIE-AV.
GLATT & PRICE,
8026 Cottage Grove-av. Vincennes 6920.

WOODLAWN
3-4 ROOM
APARTMENTS.
IN-A-DORS.
IMMEDIATE POSSESSION.
$60-$67.50.
SEE AGENT AT 6231 DREXEL.

NEW BUILDING.
2-3-4 ROOM APTS.
E. of cor. 75th and Yates; refg. & gas beds, mechanical refrigeration; near L. C. and surface lines.
Agent on premises.
SOUTH SHORE INVESTMENT COMPANY.
2347 E. 75th-st. South Shore 8173.
Open evenings and Sundays.

4 ROOM APTS.
LARGE, LIGHT RMS. IN-A-DOR BEDS.
MODERN BUILDING.
LOW RENTALS.
6606 INGLESIDE-AV.
APPLY AGENT ON PREMISES.
TOM FULLEM,
HYDE PARK 0755.

HARPER TERRACE APTS.
2-3-4 ROOMS.
5464 HARPER-AV.—$60 to $85.
Newly decorated; near L. C. and surface.
Janitor on premises.
SOUTH SHORE INVESTMENT COMPANY.
2347 E. 75th-st. South Shore 8173.
Open evenings and Sundays.

SOUTH SHORE.
[illegible] rms., 7503 Chappell, tile bath.....$55
[illegible] rms., 7451 Chappell, tile bath.....$60-$65
[illegible] rms., 7454 Merrill, elec. refrig.....$60
[illegible] rms., 7454 Merrill $80
J. C. JORN & CO.,
2122 E. 75th-st. Dorch. 2236.

NEW BUILDING.
6616-18 Kenwood, 2 and 3 rm. kitchenette apts., bedrm. and in-a-dor bed. Agent on premises: 554-556.

47 to 57 E. Marquette-rd., 3 room sun parlor apts. with in-a-dor bed. Agent on premises: $70-$75.

THE LARCHMONT
1-2-3-4-5 ROOM APTS.
4940 Drexel-blvd.; motor bus, L and I. C. Beautiful lobby; few apts. left; 4 rms., $70. See them before you rent. Agent on prem. Phone Drexel 7618. Sup. 1480.

WOODLAWN
AND
SOUTH SHORE.
SEND FOR OUR COMPLETE LIST.
JAMES G. BARSALOUX, INC.
1501 E. 63d-st. H. P. 0016.

HYDE PARK-BLVD.
NEAR DREXEL.
4 rms., $75; newly dec.; immediate possession; best transportation. See MR. FISHER, 933 Hyde Park-blvd., or call Oakland 1316.

TO RENT — HYDE PARK-BLVD., NEAR 55th-st.; 3 rms., 2 large sun parlors, 2 baths, tile shower; excel. layout; first on 4 sides; elec. elevator; one tenant only; reasonable rent. Janitor on prem. MARK LEVY & BROTHER.
140 S. Dearborn-st. Rand. 5883.

TO RENT — THREE AND FOUR ROOM apartments, porches, in-a-door bed, very high grade. Across from park, near universities and bus. Reduced rents, very modern. See agent on premises or HOFFMAN & BLICKER, 300 E. 61st-st. Tel. Atlantic 0700.

5475 Harper-av. Reas. Rent
5 bright, airy rms., 2d apt., 4 blk. to surf. and L. C.; will dec.; poss. Sept. 15th; ref. to cheerful will show, or Phone Normal 7295.

TO RENT—6629-40 LAKE PARK-AV., beautiful bldg.; 3 rm. apts., 4 rm. apts. with bedroom; all apts. have in-a-door beds; L. and surf. trans.; rentals $50-$70. Agent on premises, or phone State 5568.

5 RM. MOD. FLATS, $50.
10 min. ride; is priv. Woodlawn Park; No. 6031, at 59th-pl. and Cottage Grove. Couples 9284 week days, or see janitor.

TO RENT—SUBLEASE BEAU. 4 RM. COR. apt., 2d floor. Call Friday, 1 to 5 p. m., 1 blk. from I. C. express. 111 pleasant Ave. Agent on premises. H. G. Wilder & Wilder Prince Realty Co. M. F. 10317.

7 Rm., 2 Baths with Shower
2 speed in sun porches; garages: $325 ms. Realty Co., 7758 South Shore-drive.

TO RENT—APT. 7 RMS., 2 BATHS, SUN PAR., 2 baths, str. elec. refrig.; 3d floor; apt. is newly dec.; Spinney Shower by apt. Agent on premises. Sidney Price & Co., 1 E. 63d-st. M. F. 10317.

TO RENT—3 RM. APT. H. W. HT.; ALL remodeled and newly dec.; tile bath and shower; pvt. entrance; china, gas stove, etc. L. bus and surface. 7758 South Shore-drive.

TO RENT—NEW HIGH CLASS 2-3 R. MOD. apts., all law and light beaut. interior finish; 4745 Kenwood-blvd. Agent, Humphrey & Gruhl, 907 E. 47th-st. Kenwood 9800.

TO RENT—1433 E. 66TH-PL., 1ST, 5 ROOM modern apartment; possession now.

TO RENT—3700 LAKE PARK, S. E. COR. 37th-st.; rms. 50 to 60; easily make $50 above rent. Janitor on premises. Also 1 to rent also 6 E. 45th. $45.

TO RENT — RM. APT. PURCHASER OF furniture optional, BALLARD, 5120 Hyde Park-blvd. Apt. Agt. Phone Pete Park 9721.

TO RENT—5611 PRINCETON-AV., LGE. sunny 3 rm. apt., tile bath, gas refrig. Janitor. Call Wentworth 0980.

TO RENT—6OD. APTS. 3 RMS., $35; 4 rms., $45; 7 rms., $70. Janitor, 5454 S. 52d-ct.

TO RENT—MARQUETTE-RD. NR. PRAIRIE, 3-4-5 rms., newly dec. Apply 6300 S. Ingleside-av. Fair 10248.

TO RENT — 3400 MARYLAND, OUTSIDE apts., 4 rms., $50; 6 rms., $65; dec. to suit.

TO RENT—APARTMENTS.

SOUTH.

HYDE PARK APTS.

HERE IS YOUR CHOICE
in high grade apts.; furn. or unfurn.; L. C. exp., bus and surf. trans.; immed. poss.; $55 up.

2 AND 3 ROOMS.....$65 UP
HERE YOU WILL FIND:
The de luxe model of every modern convenience.
IT WILL PAY YOU TO COME AND SEE THEM.
FOR YOUR CONVENIENCE WE HAVE A MAID IN ATTENDANCE.
S. E. COR. 60TH AND MERRILL-AV.
CARROLL, SCHENDORF & BOENICKE.
2104 E. 71st-st. Fairfax 6410.

SEE THESE TODAY.

2 ROOMS.
4742-48 Drexel-blvd.....$52.50-$55.00

3 ROOMS.
4742-48 Drexel-blvd.....$73.50-$82.50
814 E. 46th-st.....$55.00-$77.50

4 ROOMS.
814 E. 46th-st.....$60.00-$72.50

6 ROOMS, 7 ROOMS.
4742 Ingleside-av., 3d apt., 2 baths..$112.50
4743 Ingleside-av., 1st apt., 2 baths..$115.00

7 ROOMS.
831 E. 51st-st., 7-8 rms.....$75-$80
3737 Drexel-blvd., 1st, 2 baths.....$120
5124 University, 2d apt.....$105-$110

6 ROOMS.
512 Oakwood-blvd., 2 baths.....$110
SEE JANITOR OR AGENT.
HUMPHREY & GRUBB.
907 E. 47TH-ST.
KENWOOD 9800.

SOUTH SHORE.
4 and 5 Large Rm. Apts.
4 ROOMS, $90 TO $100.
5 ROOMS, $115 TO $125.
These apts. must be seen to be appreciated.
NEW BUILDING. READY TO MOVE IN.
Special design interior decorations.
Extra large clothes closets.
Colored tile baths.
Mechanical refrigeration [Frigidaire].
2 blocks to I. C. sta. and surface lines.
1748-66 E. 71ST-PL.
Agent on premises 10 a. m. to 9 p. m.
BARRETT BROTHERS.
6343 Dorchester-av. Plaza 1900.

NEW SO. SHORE
4 & 5 RM. APTS.

With electric refrigeration, canvassed walls, arched doorways, tile walls in bath, roll-a-way beds; metal weather strips throughout. Some apts. contain stone fireplaces, breakfast nooks and sleeping porches. All outside rooms. No courts. VERY MODERATE RENTALS OF $77.50 AND UP.
See these today at 7263-65 Constance-av. Agent on premises 11 a. m. to 8 p. m.

4 ROOMS
$75 AND UP.
New building. Free electric refrigeration, shower, in-a-dor bed and bedroom; 2 blks. from L. C. and surface.
AGENT ON PREMISES TILL 9 P. M.
8127-29 Ingleside-av.
GLATT & PRICE,
8026 Cottage Grove-av. Vincennes 6920.

2 AND 3 ROOMS
$52.50 AND UP.
7415-27 KIMBARK-AV.
Beautiful kitchenette apts., containing in-a-dor bed and other features; 2 min. walk to I. C. and street car. See our agent.
GLATT & PRICE,
6827 Stony Island-av. Dorchester 8800.

4 ROOMS, $72.50.
Walking distance to I. C.; showers, in-a-dor bed and bedroom, light, airy and spacious rooms. Agent on premises till 8:30 p. m.
7945 Langley-av.
GLATT & PRICE,
8026 Cottage Grove-av. Vincennes 6920.

NEW BUILDING
5224 DREXEL-AV.
VERY LARGE 3-4-5 ROOM.
READY FOR OCCUPANCY.
AGENT AT BUILDING
or Call State 8071.

REAL BARGAINS

2, 3 AND 4 ROOM APARTMENTS.
Rents reduced on the choicest high grade large, outside, light and airy apts. in ideal residential district. Numerous spacious closets; private rear porches; C. exp. 3 blks.; surface lines. NEW buildings, personally supervised.
$101-25 INGLESIDE-AV.
$000-12 MARYLAND-AV.
Off. 8125 Ingleside. See these first.

NEW BUILDING.
7201-15 MERRILL-AV.
Beautiful 4-5 rm. apts., regular bedrms., door beds, offering 5-6 rm. efficiency; tile baths and showers. Close to I. C. and schools. Immediate possession or reservation.
CARROLL, SCHENDORF & BOENICKE.
2104 E. 71st-st. Fairfax 6410.

AN EXCEPTIONAL
100% co-op. apt. containing 23 ft. liv. rm., 17 ft. bedrm., ample closets, kitchenette, dining rm., convenient to C. C. surface, and bus lines. For resale; in bldg. successfully operated on co-op. plan for 4 yrs.
H. H. DECKER & CO.
410 Wrigley Bldg. Superior 5178.

HYDE PARK.
4-5 room modern apt., 5200 Drexel-av. 4 room apts., $37.47 E. 52d-st. 3 room apts., $24-32 E. 53d-st.
LOW RENTALS.
It pays to look. Janitor on premises or L. E. HOEFS, 3341 Michigan-av.

2 AND 3 ROOMS.
7350 COTTAGE GROVE-AV.
MODERN, NEW. Kitchenette apts. with bedrm., tile bths., outside rms., ample closet space, etc. Near N. C. trans.
$50-$57.50.
WOODRICH BROS. PLAZA 1200.

3 AND 5 ROOMS.
N. W. COR. 74TH AND DORCHESTER.
$60.50 TO $90.
ROLL-A-WAY BEDS, cedar and linen closets, ironing boards, radio plug-in, etc.
NR. C. SURFACE AND SCHOOLS.
Agent on Premises. Plaza 1200.

7269 SOUTH SHORE-DR.
Sublease. Sacrifice. 4 rooms. S. P. and in-a-dor. Gas and refrigeration included.

2 ROOM APTS., $47.50.
N. E. COR. 103D AND CALUMET.
New bldg.; mod. conveniences; all outside light; nr. C. and surf. lines. Immed. poss.
ELMER G. OLSON, AGENTS.
845 E. 103d-st. Pullman 3760.

$60-4 ROOMS, BEAUTIFUL
new corner bldg. Will give concession. 422 E. 82d-st.

ALONG THE LAKE.
High grade, mod. apts., 6-7 rms., in private and restricted park; I. C. and surface trans. For particulars Phone Drexel 2311.

7801 BISHOP-ST.
1416-18 W. 80TH-ST.
Choice 4 rm. apts., $60 up; poss. now or Oct. 1. See janitor, or Midway 9757.

NEW 4 ROOM APTS.
7915 S. La Salle. All outside rms. Incinerators; canvassed walls; rollaway beds. Hyde Park 3051. Open for inspection.

KENWOOD GARDEN APTS.
To Rent—1-2-3-4-5-6 r. apts., greatest value So. Side; light, gas free; $14-$65; mo.; I. C. & bus. 5519 Kenwood. Plaza 2110.

TO RENT—TO FILL NEW BRICK BLDG. will rent 6 rooms and garage on Ill. C.; $60. Can be seen by appointment only. Address K L 77, Tribune.

TO RENT—NEW 6 ROOM FLAT; HOT water heat; good trans.; 1½ blks. from surface and 2 blocks from I. C.; $67. 627 E. 59th-pl., 2d apt.

TO RENT—3, 4 AND 5 ROOM APTS. AT 103d and South Park-av.; in-a-dor bed and bedrm.; pos. now; rental $50.
G. H. GOTSCHALK CO. Franklin 2800.

TO RENT—5 RM. APTS., 910-16 E. 63D-ST., at Drexel-av.; low rent; best of shop. DRAPER & KRAMER, INC.
6154 Cottage Grove. Fairfax 0418.

$65—NEW 4 RM. APTS.
1709 E. 84th-st.; in-a-dor beds, canvas walls; ready now. See these. Triangle 8388.

2 AND 4 ROOM APTS.
In cor. bldg., light and airy; in-a-dor beds in 3 rms.; $45-$60. 7509 Jeffery. H.P.0439.

TO RENT—6 RM. STEAM HEATED FLAT, beautiful location; rent $50. Call 1503 W. 104th-st. Beverly 4531.

TO RENT—3 R. APTS. AI COND.; STM. HT. gar.; L. surf. 1¼ blks.; lib. concess. to good tenants. 5832 Indiana. Midway 0034.

TO RENT—NEW BLDG., 4 RMS., $70. TO $85. 5 rms., $110. 1119-23 Hyde Park-blvd., near Drexel. Clean rent. 311 E. 46th-st.

TO RENT—1417 E. 67TH-PL., 5 RM. APT., rental $75. Janitor. 5 Michigan-av.

TO RENT—NEW 6 RM. APT. SHOWER; 2 baths; elec. refrig.; gar. 8047 Lawndale.

TO RENT—3 AND 6 RM. APTS. $60-$110. 905 E. 52d-st.; corner Drexel.

TO RENT—4 TO 6 RMS. $67.50-$95; AT L. and park. 6264 Stony Island. Mid. 8186.

TO RENT—APARTMENTS.

SOUTH.

ARE YOU GOING TO CHANGE YOUR RESIDENCE?
IF SO
WE INVITE YOUR INSPECTION OF A MODEL APARTMENT IN BEAUTIFUL
MERRILL CHATEAU
OFFERINGS ARE IN 3-4-5 ROOMS.
HERE YOU WILL FIND:
The de luxe model of every modern convenience.
IT WILL PAY YOU TO COME AND SEE THEM.
FOR YOUR CONVENIENCE WE HAVE A MAID IN ATTENDANCE.
S. E. COR. 60TH AND MERRILL-AV.
CARROLL, SCHENDORF & BOENICKE.
2104 E. 71st-st. Fairfax 6410.

SEE THESE TODAY.

2 ROOMS.
4742-48 Drexel-blvd.....$52.50-$55.00

3 ROOMS.
4742-48 Drexel-blvd.....$73.50-$82.50
814 E. 46th-st.....$55.00-$77.50

4 ROOMS.
814 E. 46th-st.....$60.00-$72.50

6 ROOMS, 7 ROOMS.
4742 Ingleside-av., 3d apt., 2 baths..$112.50
4743 Ingleside-av., 1st apt., 2 baths..$115.00

7 ROOMS.
831 E. 51st-st., 7-8 rms.....$75-$80
3737 Drexel-blvd., 1st, 2 baths.....$120
5124 University, 2d apt.....$105-$110

6 ROOMS.
512 Oakwood-blvd., 2 baths.....$110
SEE JANITOR OR AGENT.
HUMPHREY & GRUBB.
907 E. 47TH-ST.
KENWOOD 9800.

SOUTH SHORE.
4 and 5 Large Rm. Apts.
4 ROOMS, $90 TO $100.
5 ROOMS, $115 TO $125.
These apts. must be seen to be appreciated.
NEW BUILDING. READY TO MOVE IN.
Special design interior decorations.
Extra large clothes closets.
Colored tile baths.
Mechanical refrigeration [Frigidaire].
2 blocks to I. C. sta. and surface lines.
1748-66 E. 71ST-PL.
Agent on premises 10 a. m. to 9 p. m.
BARRETT BROTHERS.
6343 Dorchester-av. Plaza 1900.

NEW SO. SHORE
4 & 5 RM. APTS.

With electric refrigeration, canvassed walls, arched doorways, tile walls in bath, roll-a-way beds; metal weather strips throughout. Some apts. contain stone fireplaces, breakfast nooks and sleeping porches. All outside rooms. No courts. VERY MODERATE RENTALS OF $77.50 AND UP.
See these today at 7263-65 Constance-av. Agent on premises 11 a. m. to 8 p. m.

4 ROOMS
$75 AND UP.
New building. Free electric refrigeration, shower, in-a-dor bed and bedroom; 2 blks. from L. C. and street car. See our agent.
GLATT & PRICE,
6827 Stony Island-av. Dorchester 8800.

4 ROOMS, $72.50.
Walking distance to I. C.; showers, in-a-dor bed and bedroom, light, airy and spacious rooms. Agent on premises till 8:30 p. m.
7945 Langley-av.
GLATT & PRICE,
8026 Cottage Grove-av. Vincennes 6920.

NEW BUILDING
5224 DREXEL-AV.
VERY LARGE 3-4-5 ROOM.
READY FOR OCCUPANCY.
AGENT AT BUILDING
or Call State 8071.

REAL BARGAINS

2, 3 AND 4 ROOM APARTMENTS.
Rents reduced on the choicest high grade large, outside, light and airy apts. in ideal residential district. Numerous spacious closets; private rear porches; C. exp. 3 blks.; surface lines. NEW buildings, personally supervised.
$101-25 INGLESIDE-AV.
$000-12 MARYLAND-AV.
Off. 8125 Ingleside. See these first.

NEW BUILDING.
7201-15 MERRILL-AV.
Beautiful 4-5 rm. apts., regular bedrms., door beds, offering 5-6 rm. efficiency; tile baths and showers. Close to I. C. and schools. Immediate possession or reservation.
CARROLL, SCHENDORF & BOENICKE.
2104 E. 71st-st. Fairfax 6410.

AN EXCEPTIONAL
100% co-op. apt. containing 23 ft. liv. rm., 17 ft. bedrm., ample closets, kitchenette, dining rm., convenient to C. C. surface, and bus lines. For resale; in bldg. successfully operated on co-op. plan for 4 yrs.
H. H. DECKER & CO.
410 Wrigley Bldg. Superior 5178.

HYDE PARK.
4-5 room modern apt., 5200 Drexel-av. 4 room apts., $37.47 E. 52d-st. 3 room apts., $24-32 E. 53d-st.
LOW RENTALS.
It pays to look. Janitor on premises or L. E. HOEFS, 3341 Michigan-av.

2 AND 3 ROOMS.
7350 COTTAGE GROVE-AV.
MODERN, NEW. Kitchenette apts. with bedrm., tile bths., outside rms., ample closet space, etc. Near N. C. trans.
$50-$57.50.
WOODRICH BROS. PLAZA 1200.

3 AND 5 ROOMS.
N. W. COR. 74TH AND DORCHESTER.
$60.50 TO $90.
ROLL-A-WAY BEDS, cedar and linen closets, ironing boards, radio plug-in, etc.
NR. C. SURFACE AND SCHOOLS.
Agent on Premises. Plaza 1200.

7269 SOUTH SHORE-DR.
Sublease. Sacrifice. 4 rooms. S. P. and in-a-dor. Gas and refrigeration included.

2 ROOM APTS., $47.50.
N. E. COR. 103D AND CALUMET.
New bldg.; mod. conveniences; all outside light; nr. C. and surf. lines. Immed. poss.
ELMER G. OLSON, AGENTS.
845 E. 103d-st. Pullman 3760.

$60-4 ROOMS, BEAUTIFUL
new corner bldg. Will give concession. 422 E. 82d-st.

ALONG THE LAKE.
High grade, mod. apts., 6-7 rms., in private and restricted park; I. C. and surface trans. For particulars Phone Drexel 2311.

7801 BISHOP-ST.
1416-18 W. 80TH-ST.
Choice 4 rm. apts., $60 up; poss. now or Oct. 1. See janitor, or Midway 9757.

NEW 4 ROOM APTS.
7915 S. La Salle. All outside rms. Incinerators; canvassed walls; rollaway beds. Hyde Park 3051. Open for inspection.

KENWOOD GARDEN APTS.
To Rent—1-2-3-4-5-6 r. apts., greatest value So. Side; light, gas free; $14-$65; mo.; I. C. & bus. 5519 Kenwood. Plaza 2110.

TO RENT—TO FILL NEW BRICK BLDG. will rent 6 rooms and garage on Ill. C.; $60. Can be seen by appointment only. Address K L 77, Tribune.

TO RENT—NEW 6 ROOM FLAT; HOT water heat; good trans.; 1½ blks. from surface and 2 blocks from I. C.; $67. 627 E. 59th-pl., 2d apt.

TO RENT—3, 4 AND 5 ROOM APTS. AT 103d and South Park-av.; in-a-dor bed and bedrm.; pos. now; rental $50.
G. H. GOTSCHALK CO. Franklin 2800.

TO RENT—5 RM. APTS., 910-16 E. 63D-ST., at Drexel-av.; low rent; best of shop. DRAPER & KRAMER, INC.
6154 Cottage Grove. Fairfax 0418.

$65—NEW 4 RM. APTS.
1709 E. 84th-st.; in-a-dor beds, canvas walls; ready now. See these. Triangle 8388.

2 AND 4 ROOM APTS.
In cor. bldg., light and airy; in-a-dor beds in 3 rms.; $45-$60. 7509 Jeffery. H.P.0439.

TO RENT—6 RM. STEAM HEATED FLAT, beautiful location; rent $50. Call 1503 W. 104th-st. Beverly 4531.

TO RENT—3 R. APTS. AI COND.; STM. HT. gar.; L. surf. 1¼ blks.; lib. concess. to good tenants. 5832 Indiana. Midway 0034.

TO RENT—NEW BLDG., 4 RMS., $70. TO $85. 5 rms., $110. 1119-23 Hyde Park-blvd., near Drexel. Clean rent. 311 E. 46th-st.

TO RENT—1417 E. 67TH-PL., 5 RM. APT., rental $75. Janitor. 5 Michigan-av.

TO RENT—NEW 6 RM. APT. SHOWER; 2 baths; elec. refrig.; gar. 8047 Lawndale.

TO RENT—3 AND 6 RM. APTS. $60-$110. 905 E. 52d-st.; corner Drexel.

TO RENT—4 TO 6 RMS. $67.50-$95; AT L. and park. 6264 Stony Island. Mid. 8186.

TO RENT—APARTMENTS.

SOUTH.

MIDWAY-DREXEL
6020-22 DREXEL-AV.
AND
MIDWAY-WOODLAWN
6104-8 Woodlawn-av.

New 8 Story, Fireproof, 2 and 3 Rooms
Furnished or unfurnished.
Overlooking Midway and University of Chicago.

Rent includes electric refrigeration, gas and light.
Trans.: I.C., bus, surface, "L."

BOTH BUILDINGS UNDER PERSONAL MANAGEMENT AND SUPERVISION OF THE OWNERS.

LEON KIRK & SON
220 E. Garfield-blvd. Atlantic 3100.

3 ROOMS.
5717 Calumet-av.....$100.00

5 ROOMS.
5846 Calumet-av., 3d..... 70.00
5846 Dudley-pkwy., 2d...rec. pk., vac. 87.50

7 ROOMS.
5421 Ellis-av., 2-W and S-W, s. par. 82.50
5850 E. 56th-st., 3-A, vac..... 80.00
5711 Indiana-av., 1st, vac..... 70.00
5711 E. 60th-st., 3d, vac..... 60.00
5634 Prairie-av., 3d, vac..... 60.00
5644 Calumet-av., 2d & 3d, sun par. 75.00

4 ROOMS.
510 E. 62d-st., 3d..... 62.50
5413 Ellis-av., 1-R, front porch, vac. 60.00
352 E. 56th-st., 3-R, in-a-dor b., vac. 65.00
845 E. 56th-st., 2d and 3d, vac..... 55.00

8 ROOMS.
6014 Vernon-av., 2d, 2 in-a-dor beds. vacant 65.00
602 Oakwood-blvd., 3d and 3d, vac.. 50.00

2 ROOMS.
6008 Vernon-av., 1st, kit., 2 in-a-dor beds 55.00
Open Evenings and Sundays.

SOUTH SHORE
1-2-3 ROOMS.
7455 MERRILL-AV.
Beautiful new bldg., artistically furnished and appointed lobby. Free electrical refrigeration, roll-away beds, incinerators, package receivers, dressing closets, genuine tile baths and showers, etc. Free rent to October 1st. A model apt. furnished by Skamser-Thorp & Co. now open for inspection. Agent on premises from 9 a. m. to 8 p. m.
J. C. JORN & CO.,
2122 E. 75th-st. Dorchester 2236.

IN HYDE PARK—1 BLK. I. C.
STEAM HEAT. POSSESSION NOW.
5147 Lake Park-av., 7 rms.....$60.00
5222 Lake Park, 3 rms..... 45.00
5222 Lake Park, 5 rms..... 55.00
5222 Lake Park, 6 rms..... 60.00
5329 Lake Park, 5 rms..... 50.00
5331 Lake Park, 5 rms..... 50.00
5404 Lake Park, 7 rms..... 55.00
5406 Lake Park, 5 rms..... 50.00
5425 Lake Park, 4 rms..... 40.00
5425 Lake Park, 3 rms..... 35.00
5432 Lake Park, 5 rms..... 45.00
1527 E. 54th-st., 5 rms..... 45.00
1527 E. 54th-st., 5 rms..... 52.50
Hyde Park Investment Co.,
1527 E. 53d-st. Hyde Park 9348.

KENWOOD'S FINEST
FOR PARTICULAR PEOPLE
4-5-6 ROOMS. 2 BATHS.
Ultra modern apartments, large sun parlors, some four rooms all with outside bath, electrical refrigeration, canvas walls, ivory woodwork, showers, radiator cabinets; beautiful lobby, carpeted throughout; new school 2 blks.; walnut trim, arched openings, rough plastered walls, Caen stone fireplace, sun par., slope porch, breakfast nook, electric refrig., cedar and linen closets, green tile walls in bath, shower, htd. garage; concess.; open for inspection; immed. poss.; new, never occupied. Owner, Beverly 7070.
9201 S. LOOMIS-BLVD.

CO-OP. APTS.—NO CASH.
You can move into one of our beautiful apts. at 5460 Woodlawn-av., pay monthly rental, of which $38 per month (which is $456 per year) is applied on your apt.; bal. interest and operating expense. Apts. are located in best section of Hyde Park, nr. U. of Chgo., and within walking distance of 47th-st. This is your chance—which you will appreciate after seeing apts. Agent at bldg. every day. Phone Kenwood 9800. Call Enklewood 9850. 6341 S. Campbell-av.
H. H. DECKER & CO.
410 Wrigley Bldg. Superior 5178.

NEW 6 ROOM APTS.
7712 Jeffery-av., new 3 apt. bldg.; 2 baths, with shower; beautifully appointed; up to minute features; 6 rms., 3 baths. Selling stone in order to fill several vacancies owner offers very attractive reductions to desirable tenants; $1195, incl. htd. gar. Owner or agent on premises.
CARROLL, SCHENDORF & BOENICKE.
2624 E. 75th-st. South Shore 1600.

NEW BUILDING.
3-4-5 rooms; S. W. corner 78th and Essex. In-a-dor beds, showers, arched doorways; mechanical refrigeration. Near L. C. and surface. Agent on premises.
SOUTH SHORE INVESTMENT COMPANY.
2347 E. 75th-st. South Shore 8173.
Open evenings and Sundays.

CENTRAL ENGLEWOOD.
2 room apartment, private bath, light and sun 2 sides. Tudor Apt. Bldg., 260 W. 66th-st.; cafe in basement; 2 blks. to 4 kinds of trans. Reasonable rent. Janitor or McClun. 217 W. 63rd-st. Went. 1844.

$55—4 ROOM APTS.—$60

High grade, light and sunshine; also 5 rm. and sun parlor; $75; beautiful court bldg.; only a few left; ex. trans. 7514-22 Cornell-av. Rent on premises.

BEAUT. 6 RM., 2 BATHS.
7140 Coles-av., 2-8 cor. apts., so. and east exposure; 6 rms., 2 baths; ample closet space, etc. Near N. C. trans.
WOODRICH BROS. PLAZA 1200.

5134-6 HARPER-AV.
24-3d apts.; 7 rooms; 3 baths; sun parlor; sleeping porch; living and dining rooms, front; $225.00.
CARROLL, SCHENDORF & BOENICKE.
1513 E. 53D-ST. DORCHESTER 6300.
"GET THE RENTING GUIDE."

3 AND 4 ROOMS.
N. E. COR. 73D AND UNIVERSITY.
Extra in-a-dor bed, shower, etc.
Nr. I. C. Surface and Schools.
Woodrich Bros. Plaza 1200.

4 AND 5 RM. APTS.
HYDE PARK.
New bldg.; large, airy rooms; in-a-dor; $70 up; nr. I. C. 5418 Ridgewood-ct., 1 block west of Dorchester. Hyde Park 6400.

Dorchester Apartments.
2 and 7 rm. apts., unfurnished, 1, 2, and 3 rms. fur. or unfur.; 2 blks. from I. C. and surf. line, 2 blks. from Ry. of C. See MR. SALTER, 1377 57th-st., 3d fl.

QUEEN ANNE DUPLEX.
In South Shore: 6 room, sl. porch; h. w. ht.; like priv. home; good loc.; $90, including garage. 7749 Ridgeland-av. Sac. 7752.

4041 ELLIS-AV.
ST. REGIS APTS. 24 hr. hotel service. Also furn. apts. with priv. bath, $50-$65; all trans.

TO RENT — 6239-45 SOUTH PARK-AV., mod. 3 and 4 rm. apts., $60 and $70 per mo.; 1 blk. to L. sta.; newly decorated. REAL ESTATE MANAGEMENT CORP. 111 W. Washington-st. Main 2000.

4 ROOMS, $65.
Large, sunny rms.; new bldg.; R. I. and surf. 1 blk. 6644 Yale-av. Normal 2942.

4 RM. EFFICIENCY, $42.50.
Kitchenette, in-a-dor bed, bath, pch.; steam ht.; Sept. 1; 12 min. loop. 6500 Dorchester.

7125 MERRILL-AV., 3D.
5 large rms. and sun par.; screened porch; I. C. surface, bus. By owner. Fairfax 10494.

2 RM. KITCHENETTE APTS.
NEW BLDG.; $50 UP.
7850 Constance-av. South Shore 9075.

TO RENT—3 OR 4 RM. FURN. OR UNFUR. apts.; hot water heat; gas and electric furnished; block to E. L.; 25 min. to loop. 8751 S. Throop-st.

TO RENT—6-7 ROOM APT.; LIGHT, AIRY bedrooms; modern. 4029-31 Forrestville-av. See janitor.

TO RENT—4 AND 5 ROOMS; SUN PAR. $60-$75; poss. Oct. 1. Apply 7137 Parnell or Mr. Nimowsky, Stewart 2552.

TO RENT—7344 WOODLAWN-AV., 6 R. stove and flat, $35; mod. plmbr.; yard; 15m. blks. I.C. surf. Midway 6834.

TO RENT—2D APT. 7 RMS., HOT WATER heat, elec. pch., janitor; adults. Enclewood 8609. 6706 S. Green-st.

TO RENT—7838 SOUTH SHORE, 7 RMS., 3 large bedrms., sleeping pch.; rent, $85. 5 rms., $70. Call owner, Vincennes 1068.

TO RENT—5-8 RMS., $58-$65; L. SURF., I. C. parks, steam. 6538 Blackstone.

TO RENT—6 RMS.; STV. HT. $35; ELEC. ex. ir.; white, 5915 Wabash. Norm. 7902.

TO RENT—1375 E. 70TH-ST., 6 ROOMS, store, elec., new, dec.; $32.50. H. P. 6645.

TO RENT—5 ROOM APT. LARGE STORage space; $70. 7205 Princeton-av., 3d.

TO RENT—APARTMENTS.

SOUTH.

SEE THESE TODAY.
New bldg., 4742-48 Drexel-blvd., 2 and 3 rooms apts., in-a-dor and bedrooms; large, light, good closet space.

TWO ROOMS.
4742-48 Drexel-blvd.....$50 and up

THREE ROOMS.
4742-28 Drexel-blvd.....$70 and up
814-24 E. 46th-st., nr. Drexel.....$55 and $57.50

FOUR ROOMS.
814-20 E. 46th-st., nr. drexel...$60 to $72.50
1118 Hyde Park-blvd. (new).....$50 to $65

SIX ROOMS.
1126 Hyde Park-blvd., new bldg., 3d fr.$115

SEVEN ROOMS.
4743 Ingleside-av., 3d, 3 baths, sun pr.$115
4743 Ingleside-av., 1st, 3 baths, sun pr.$115

EIGHT ROOMS.
931 E. 44th-st., nr. Drexel, sun, 1st.....$65
4737 Drexel-blvd., 1st, 2 baths

TO RENT—APARTMENTS.
NORTH.

Buildings Under the Management of
COLLINS, MURPHY & JACKSON, INC.
Non-Co-operative.
NEW BUILDING.

Cornelia Apts.

Bittersweet 3884.
3500 SHERIDAN-RD.
6 TO 10 ROOMS
WITH 3 TO 5 BATHS.
IMMEDIATE OCCUPANCY.

Barry Apts.

Buckingham 4041.
3100 SHERIDAN-RD.
6, 7, AND 8 ROOMS
WITH 2 AND 3 BATHS.
IMMEDIATE OCCUPANCY.

The Two
MOST LUXURIOUS
APARTMENT BUILDINGS
in the
LAKE VIEW DISTRICT.

Inspection invited. Representative always on prem.

Delaware Towers

Rise 20 Stories. Walking Distance.
6, 7 or 8 room duplex in the Tower.
1, 2, 4 and 5 Room Apts.
Tile bath. Disappearing bed. Kitchenette. Dressing room. Private entrance. Refrigeration. Unfurnished. Unexcelled service. Unsurpassed location.
Delaware at the Lake.
Rise 20 Stories. Walking Distance.
6, 7 or 8 room duplex in the Tower.
1, 2, 4 and 5 Room Apts.
1, 2, 3 and 4 Bedrooms.

TO RENT—FURNISHED APART'S.

SOUTH.

South Shore Club

FURNISHED APT. HOTEL,
Cor. South Shore-dr.
and E. 70th-st.

New, beautifully furnished apartments of 1, 2, 3, and 4 rooms, with kitchenette.

Complete service, light, gas, refrigeration, silver, linen included in rental. Maid service optional.

DINING ROOM.

Electrified I. C. 1 block—busses, surface lines.

3 Blocks Jackson Park.
Occupancy Now or Oct. 1st.

NEW
BELVIDERE APTS.
100% FURNISHED.

JUST OPENED.

Overlooking lake and 7 minutes to loop on I. C.; street cars ¼ block. 1-2-3 room apartments beautifully furnished. All modern appointments, lobby, ladies' and gentlemen's lounging rooms.

HOTEL SERVICE.
PRICES $60 UP.
4645 LAKE PARK-AV.

THE PLAISANCE
APARTMENT HOTEL.

Chicago's finest kitchenette apts. Furnished beautifully in all details. Located on the Midway opposite Jackson Park; Golf course, bathing beach, Chicago Univer. and Hyde Park High School within walking distance. Twelve minutes to Loop via I. C. R. R. Within sight of L. Large rooms and ample closets. Excellent dining room.

RENT $100 TO $300 PER MONTH.
BEST VALUE IN CHICAGO.
6000 STONY ISLAND-AV.

ST. GEORGE HOTEL
1435 E. 60TH-ST., AT I. C. EXP. STATION.

Overlooking Midway. Kitch. apts. with sleeping porch, convenience of 3 rooms, $75-$90.

VILLA GRAND
4717 KENWOOD-AV. TEL. KEN. 5001.

A select family apt. hotel: 1 room kitchenette apts., richly furnished; free parking space; use of laundry; $50 per mo. and up; convenient to I. C. and surface lines.

HYDE PARK-BLVD.
UNUSUAL OPPORTUNITY

BUY FURN. WHILE PAYING RENT.

Beaut. 5 rm. apts., will be newly furnished for desirable parties. After 2 yrs. furn. prices to tenants.

Every finished walls, in-a-dor beds. Ideal location.

PAUL A. HAZARD & CO.,
1500 HYDE PARK-BLVD. KEN. 3650.

DORNELL APT. HOTEL
5326 CORNELL-AV.

1 and 2 Rm. Furn. Apts.
COMPLETE FOR HOUSEKEEPING.
SWITCHBD. ELEV. AND MAID SERVICE INCL. HIGH GRADE FURNISHINGS.

CECIL PLAZA
6137-39 KENWOOD-AV.

1-2-3 rm. beau. furn. kit. apts., in South Side's newest 7 story apt. hotel. Gas, elec. refrig. free. All mod. conv., hotel serv.; access L. C. all other trans.; very trans. rates. Choice apts. avail. Mgr. on prem.

YALE MANOR
6618 YALE-AV.

Just completed and beaut. furn. 1 and 2 rm. kit.: gas, elec., ice, refrg., maid and elevator service; ex. trans., R. I. L. bus, surf. See Res. Mgr. Phone Eng. 7900.

2 AND 3 RMS., $65-$90.

4140 DREXEL-BLVD.
Completely furn. throout; conven. to 1 transp.; fine value; agent on prem. Oak 1225.

HYDE PARK-BLVD.
4 rms., furnished to suit responsible tenant; $100 month. See Mr. McFISHER, 933 Hyde Park-blvd., or telephone Oakland 1316.

Jackson Park Plaza Apts.

1540 E. 65TH-PL. DORCHESTER 6210.
Attr. furn. 2 and 3 rm. apts., comp. hotel serv.; $70 up; nr. lake, Jk. Pk., golf, bch., I. C.

TO RENT—SUBLEASE SOUTH SHORE ELEgantly furn. 4 rm. apt. in first class bldg. with all mod. conv. [furniture 4 mos. old]; silverdrop kit., incinerator, etc.; $90 min. I. C. See Janitor, 2305 E. 70th-st. 24.

THE BLANCHESTER.
Loc. in beaut. Woodlawn; 1-2 rm. suites; nr. bus, sur. I. C., L; maid service; gas, elec. inc. 6210 Kimbark. Midway 1768.

HARPER PLAZA APTS.

1-2 rms. Firman kit. apts.; elec. refrig.; hotel service; also 5 room apts.; ½ blk. I. C. & L. 5129 Harper-av. Plaza 1400.

TO RENT—2-3 AND 4 R., NEWLY FURNished; newly decorated; private bath; 1 blk. I. C.; $50-$60. Douglas 1400.

TRUITT, 6050 Blackstone. Ph. H. P. 7768.

EL VERANO APARTMENTS.

2 rm. kit. apts.; new bldg.; nr. Jackson pk. beaches, golf links, best tr. 6248 Harper.

LAWN MANOR HOTEL.

4510 Woodlawn; new bldg.; 2 rm. kit. apts. Nr. I. C., L bus, surf.; maid serv.; $65 up.

FURNISHED KITCH. APTS.

7106 Ridgeland-av.; new 1-2 rm. apts.; ex. trans., 15 min. loop; rents reas. H. P. 8080.

BILTMORE—4160 DREXEL.

2 rm. kit. and bath; hotel serv.; ice free; 12 min. loop; $50 up or weekly. Tel. Ken. 7900.

THE MIDWAY APT. HOTEL
1-2-3 rms., kit. apts., I. C., L. bus; rooms for lonely guests; $35 up. Bld. 1624.

WILMINGTON APT. HOTEL.

New bldg.; 1, 2, 3 rm. beau. furn. apts., cont transp.; reasonable rent. 4001 Drexel.

TO RENT—6627 S. FAIRFIELD-AV.; 5 LT. rms., h. w. ht.; new bldg.; $50; gd. loc.

NORTH.

STUDIO.
8 W. Walton; real home; frig.; maid ser.; showers; no extras. Sup. 5265.

PARK LANE APTS.

432 Surf. New beau. furn. 2-7., tile baths, showrs. French dr.; lin. p. golf links, bus. at.

FULLERTON PKWY. APTS.

Comp. furn. 3 r. slp. pch. and b. conv. to bk. 12 min. loop; $70. 533 Fullerton.

BEAU. FURN. KITCHNT.

apt., 2 rms., elec. refrigeration, maid service, new 5-story brick. 6228 Mackinaw.

5484 WINTHROP-AV.

Nicely furn. 3 room apt.; good location; near lake, exc. trans., surf., bus and L.

1 RM. KITS.—NEW BLDG.

596 Hawthorne-pl.; cor. bldg.; all outside views; nr. lake; pri. bath; $50 up; all trans.

$57.50.

New 1 and 2 rm. kitch. furn. apts.
THE CHARLESGATE, 5710 Winthrop.

SWANVILLE APTS.

2 and 3 room furn.; light, gas, linen. 3834 Broadway. 823 Edgecomb. Bittersweet 1600.

TO RENT—4-5 RMS., BEAU. FURN., 5-6 room efficiency; 3 blk. lake; highest grade apt. in Rogers Pk.; $80-$115. See janitor, 1364 Estes-av. Also 1341 Touhy-av.

TO RENT—3-4 RM. APTS., $52.50-$67.50; lease can select all new furn. rugs at my store, par $7.50 mo., no int. Chance in lifetime. Move in now. 4425 Clifton-av.

TO RENT—5036 WINTHROP—1 RM. MOD. apt.; reasonable with all kitchen dec. beds; dress clos.; lrt. lin., gas, Jan. or Sun. 4380.

TO RENT—NEW, FURN. 2-3 ROOM APT., 1 blk. beach; fine light; reasonable rental. Agent on premises, 5020 Winthrop.

TO RENT — LUXURIOUSLY FURN MOD. high class 6 rm.; large; 2 baths; Lincoln Pk. dist. Call owner, Div. 1065.

TO RENT—MOD. 4 R. FURN. APT.; EXC. loc. and trans.; cut in rent if taken Sept. 1-6. Call at 1060 Arden-ter.

TO RENT—5 LARGE LIGHT RMS., 1ST, 5 porches, beautifully furn.; nr. Wilson bus and L; leaving city. Ardmore 0593.

TO RENT—7 lake; $127. 5707 Magnolia-av.

TO RENT—COZY LGT. 4-5 R. APT.; STOVE, elec. refrig., elec. lt.; $115; ¼ blk. all trans. 5644 Winthrop-av.

TO RENT — BEAUT. FURN. APTS.; NEW side; exc. trans.; 2-3 rms.; all outside; reas. rent. Rosemont Apts., 944 Montrose.

TO RENT—APT. MOD. 4 RM., SUN P. AND sleeping porch; will sell fur. to right party. Res. Ph. 9156 evenings or Sunday for appts.

TO RENT—SUBLEASE ATTR. FURN 3 RM. apt.; elec. refrig.; $70 mo. Wellington Arms, 2970 Sheridan-rd. Mrs. Hardcastle.

TO RENT—$50; COZY 3 RM. FURN. RM. apt.; Broadway, nr. Wilson. Edgs. 0004.

TO RENT—ATTR. RESID., 6 R. BRICK, 1st fl., ht. home; nr. lk.; $120. Ok. 1328.

TO RENT—NICELY FURN. 3 ROOM APTS., nr. Lincoln Pk. Apply 2300 Arlington.

TO RENT—5020 SUNNYSIDE, 3 RM. APT., elec. light, linen furn.; $60 per month. Wed. 4336 ShER.-RD. WELL FURN. 3 R. apt.; pri. bth.; ref.; mid serv.; $70 up.

TO RENT — WINONA 5-6-A-C-H APTS., 4 and 6 rms.; refrig.; quiet; quiet; serv.

TO RENT—3 RM., W-I-N-S-T-O-N APTS., complete, 6117 Winthrop, s. e. cor. Foster.

TO RENT—4 RMS., SUN PAR., $125; COMP. furn., 4405 Beacon. Edgs. 3541. Wil. Li

TO RENT—FURNISHED APART'S.

NORTH.

The Admiral
On the Shore of Lake Michigan

ACRE OF GROUNDS.
9 HOLE GOLF COURSE.
CHILDREN'S PLAYGROUND
Bathing Beach and Walk.

CHICAGO'S FINEST APARTMENT HOTEL.

Beautifully Appointed.
2 and 3 Room Suites of Distinction, with Complete Hotel Service.

NOW ARRANGING FALL LEASES.

An 11 story fireproof building, the grounds of the Saddle and Cycle Club and Edgewater Beach opposite; catering to a refined and discriminating patronage, where a quiet and homelike atmosphere prevails. You will be delighted with the soft, harmonious elegance of the foyer and lounge and the vine covered sun veranda and pergolas overlooking the Italian gardens and bathing beach.

A trained, uniformed personnel assures a high standard of service without gratuities. Apartments contain spacious living rooms with twin wall beds, artistic dinettes and mechanically ventilated and refrigerated kitchenettes, completely equipped. Ample wardrobe facilities; tile baths and showers.

Rentals $135 to $200 Month.

Several charming bedroom and sun room suites will also be available.

Rentals $225 to $300 Month.

DINING ROOM

in charge of the famous chef steward whose cuisine is favorably mentioned by the most exacting connoisseurs of food.

GARAGE SERVICE.

Descriptive booklet on request.

Telephone Edgewater 5060.

909 FOSTER-AV.
[5200 NORTH.]

2 TO 5 ROOM APTS.
423 ROSCOE-ST.

Finest street on the North Side. A new 6 story fireproof building of Roman-Italian design. Large storage rooms and laundries in basement.

2 ROOMS, $90 AND UP.
With Bedrooms, $120 and Up

Beautifully furnished, including complete equipment of linens, dishes, silverware, etc. Ample closet space; all tile bath with tub and shower.

Free Gas, Light, Refrig.

Phone Buckingham 2814.

5200 SHERIDAN-RD.

Opposite Edgewater Beach Hotel and lake; beautifully furnished lobby and lounge. There are now available several 1, 2 and 3 rm. and kit. furn. apts. Furn. installed at manufacturer's cost and can be paid for monthly, or we can rent you an apt. completely furnished without buying furniture, or unfurnished apts. Rentals 40% below apartments of like merit to secure permanent tenants. Incl. Wallen service, which is unexcelled.

William L. Wallen & Sons,
LONGBEACH 8300. ROGERS PARK 6360.

STOP
Chicago's most home-like apt. hotel.
426 SURF-ST.

New building.
2-3-4 rm. kitchenette apts.
Furnished or unfurnished.
Every known convenience.
Rates most reasonable.
Exceptional commissary in connection
Why pay much more and get less?

4240 CLARENDON-AV.
Beautifully Furnished
2-3 Rm. Kitchenette Apts.
Apply at Building or call Buck. 2622.

WALK TO LOOP.

STREETERVILLE APT. HOTEL
166 E. CHESTNUT-ST.
9 Blks. N. Loop. Blk. E. Mich.

1-2 room kitchen, apts., accommodating 2-4 persons; $14-$25 per wk.; attr. parlors; rates include maid service, linen, light, gas, silver; no leases required.

4232 KENMORE-AV.
NEW BUILDING.

1, 2, 3 rm. kit. furn. apts., gas and electric incl., $3 month rental; elevator, beautiful lobby; weekly maid service; ½ blk. Buena L.

Rents as Low as $65 per mo.

HOTEL LUNT APTS.

1 to 4 rm. kitch. apts., few single rms., all with furn. wat., pri. bath, linen, maid serv., free exc. transp.; in Rogers Pk. nr. beach; $40-$75 per mo.; weekly rates if desired. 1648 LUNT-AV. PH. ROG. PARK 0900.

2 ROOMS

Furnished kitchenette apts.
4843 N. Robey-st., 2d fl.; large, airy, beautifully furnished with sun porches. Rental $65 to $67.50.
TRUSTEES SYSTEM SERVICE.
3223 N. Ashland-av. Lake View 5632.

MATABANICK
An attractive kitchenette apt. in a select neighborhood, fully equipped with the best of furnishings for complete housekeeping.
5511 KENMORE-AV. EDGEWATER 6420.

FERNWOOD APT. HOTEL.
5048-50 SHERIDAN-RD.
PHONE BITTERSWEET 3800.

2, 3, 4, 5 rm. kitchenette apts.; clean and homelike; convenient to transp., Sheridan L., 51 bus, surface lines.

BUCKINGHAM MANOR.
648 Buckingham-pl.

2-3-4 rm. apts., beaut. furn., newly decorated; 6 months or longer; 15 min. to loop; $80 and up. MRS. STICKLEY, sal. on prem.

TO RENT — WONDERFUL SMALL APT., flooded with sunshine; perfectly ventilated; nr. bus and car; 2 lv. rm., priv. bath; large kitch. and bkfst. rm., comb. dressing rm.; new furniture; absolutely private home; no agents of anything; from $67.50. 5636 Ridge-av. Sunnyside 1179.

BEAU. 3 RM. APTS., $75-$80

Complete modern attractive homes, accommodating 3 or 4; gas, light and linen; in new bldg.; a home in every respect. 3058 Kenmore-av. Open eves. Month or week.

THE FOSSMORE,
5125 Kenmore. Clean, quiet, well furn. kit. apts.; refined, homelike, a real home for the tenants. Rentals will please your purse.

IDANHA.

550 Melrose; beaut., new, furn. 1-2-3 rm. kits.; gas, elec.; laundry; nr. Lin. Park, bus, Belmt. car; $10 wk. up. Wellington 8142.

NEW BUILDING.

Beaut. furn. 1 rm. with kit., pri. ba., frt. apts., $75; others $15 wk.; gas, lt., linen, ice, maid ser. inc. 640 Briar-pl. Buck. 1313.

1, 2 AND 3 RM. APTS.

Newly furn.; $57.50 to $75; includes linens, gas, elec., refrig. Attr. for agent at 4500 Marine Drive. 3344 Anzine-av.

TO RENT—1 RM. AND KITCH., COMP. furn., liv. rm., bedroom, both in-a-dor bed, $65, incl. gas, elec. and elec. refrigerator; 2 blks. lake. 1621 Foster-av. Sun. 234. Longbeach 6526.

TO RENT—BEAUT. FURN. APTS., BLK. E. Morse-av. at Sheridan-rd., lake. $45 UP. LAKEWOOD PLAZA.
6916 Lakewood-av. Sheldrake 3936.

4 RM. APT. AT LAKE.
All large, outside, beau. furn. rms. $100. Also 3 rm. $55. Gordon-ter. Well. 7310.

TO RENT—BLOCK FROM LAKE AND BCH.; 3703 Sheridan-rd.; newly and beautifully furnished flats, 3 and 4 rooms; steam; showers; rent $63.50 and up.

BEAU. LINCOLN PK. APTS.
522 Belden-av., newly furn., unfurn., 2 and 3 rm. apts.; large, bright, airy. North Side.

2900 NO., AT BROADWAY.
1-2 rm. kit. apts., new bldg., bath, gas, h. linens, maid serv., $60 up. 830 Wrightwood.

TO RENT—3 RM. NEW, COMP. FUR. APT., $60; 3 rm. kit., gas, ex. trans.; real bedrm.; suit 3 or 4; 2 blks. lake; will sell all fur. 905 Lafayette-pkwy.

TO RENT—4656 MAGNOLIA, SUNNY 4 RM., new sec. 2 beds, Victrola; ½ gas; $25 wk.; $100 mo.; 1½ blks. Wil. Unusual value.

TO RENT—6241 WINTHROP, LGE. 3 RM. apts., very reasonable rent. See janitor on premises or ROSENTHAL, MAYER & LEWIS. State 8884.

HOTEL ARTHROB,
839 DIVERSEY-PKWY.

1 and 2 rm. apts., all beaut. furn. Beaut. furn. full service. Excellent transp. Elevator, surface; bus 34 at door. RATES $25 UP. LAKE VIEW 8900.

THE PINE CREST,
2841 FINN GROVE-AV.
ONE BLOCK TO LAKE.

New building with attractive 1-2 room kitchenette apts., fully equipped; refrigeration, auto. elevator, complete hotel service; bus to door; rates $70 up. Bittersweet 6400.

WILSON APT. HOTEL.

4554 MALDEN, S. W. COR. WILSON. 1 and 2 rm. kitchenettes; fireproof; priv. bath, gas, light, linen incl.; furn. and dec. in latest mode. Wilson exp., bus to door.

CROMWELL APT. HOTEL.
NOW OPEN
5718 Winthrop; attractively furnished 1, 2 and 3 room kitchenette apts.

VERONA APTS.,
5800 KENMORE. PH. ARDMORE 2214.
1-2-3 rooms, very attr., homelike; nr. lake, L. bus.; exch. Edgwtr. neighborhd.; reas. rts.

WRIGHTWOOD APTS.

2-3 rm. apts., priv. bath; $65 up, inc. maid serv., light, linens; new bldg.; ex. trans.; nr. Lin. pk. and bch. 844 Wrightwood. Div. 5346.

LANSING,
1036 N. Dearborn. Beau., newly and completely furn. 1-2-3 rm. kit. apts.; walk, distance Loop; ½ bk. el. stop. $75 up. Sup. 7284.

HAZLETON APTS.
941 GALT-AV., Pullmanette Apts. Showers or tubs; gas elec., and linens furn. Maid service. $85 per mo. Attr. weekly rates.

BRYN MAWR BEACH APTS.
2 rooms and kitchenettes, beautifully furnished; new building; excellent location; low rental. 5631-39 Winthrop-av.

4737 MALDEN—NEW BLDG.
3 rm., bedrm., suit. 4 people; also 2 rm.; very reas.; quiet; everything furn. Law. L.

SHERIDAN ARMS APTS.
735 SHERIDAN. LAKE VIEW 7320.
2-3 rm. kits. $75 up; wkly. rates; hotel ser.

SPANISH APARTMENTS.
5830 KENMORE. IDEAL PLACE FOR mar. cpls. emp.; gas, ice, linen, daily serv.

910 Dakin-st.—Brand New
Beau. fur. 2 R. kitch. apts.; wkly., mo. rates; ¼ blk. E. of Sheridan L. sta., bus, surf.

TO RENT—1407 WILSON-AV. [NR. CLARK] 3 rm. kit. $3 bds. [Owner]. 4513 N. Clark. Ard. 2075.

TO RENT—1 RM. PULL. KIT. APT. NEW. ly furn.; ½ blk. Lincoln Pk.; pri. bath; $65-$70 mo.; gas, lights; ice free. 1030 N. Le Claire-av.

TO RENT—FURN. APTS., $55-$80; GOOD beach. 837 Sunnyside. See Ehrenberg.

TO RENT—5643 MAGNOLIA, NEW 4 RM. apts., very reas. 4-5. $22 per wk. Jeb. 1-1-2 exp.

TO RENT—1030 N. LA SALLE-NR. BCH.; new, mod. 1-2-3 r.; gas, run.; $10 up; w. d.

TO RENT—1004 N. CLARK-ST.; NR. BCH.; mod. 1 r.; pr. bath; elev.; $18 up; w. d.

TO RENT — 3056 W. BELMONT; NEAR Ravenswood; 3 RM. APT., 2D. DECOR., NEAR lake park, golf, $100. Wellington 0290.

TO RENT—FURNISHED APART'S.

NORTH.

SENECA
Furnished Apt. Hotel,
Cor. Chestnut and Seneca-sts.
STREETERVILLE

Location:

Only ten minutes' walk from the loop. One block east of Michigan-av., near the Drake Hotel, Lincoln Park, Michigan-av. shops, Public Library, and best private schools in the city.

Apartments:

Housekeeping and housekeeping suites, ranging in size from 2 to 6 rooms, with or without hotel service.

Furnishings:

Great care has been given in selecting furniture of refinement and elegance that will carry the atmosphere of home.

Special Features:

Complete kitchens, Frigidaire ice units, full sized electric stoves, ample closet space, beautiful decorations.

Lobby and Public Rooms:

The Lobby, Reception Room, Ladies' Room, Men's Room, Dining Room, and Lounge, located on the first floor, are tastefully decorated and furnished.

Rentals:

The prices of the Seneca are the lowest on the market for value received. It has only been possible to offer them at present prices by a newly conceived plan of allowing the tenants their choice of hotel service, from which they pay only for what is worth your investigation.

$125 TO $600
SUPERIOR 3508.

The Lincoln Park West
THE APARTMENT HOTEL
with a
SWIMMING POOL
in the heart of Lincoln Park.
2136 Lincoln Park West.
MOHAWK 1520.

Beautifully furnished apartments of 1 to 5 rooms.

Complete hotel service, incl. maids, linen, silver, gas, refrigeration, electricity.

DINING ROOM.

NEW
MILLSFIELD
3933 CLARENDON-AV.
Beautiful 1 and 2 Room KITCHENETTE APTS.
FULL HOTEL SERVICE.

Fireproof; beau. furn., large lobby and ladies' lounge. Mech. refrig. Vac. heat. ½ blk. to 2 bus lines to loop via Linc. Park, ½ blk. to street cars. 2 blks. to "L."

Georgian Apts.
537 DEMING-PL.

1, 2, 3 rm. kitchenette apartments, beautifully furnished; mechanical refrigeration; 10 minutes to loop.

RENTALS $70 UP.

Sherburne Beach Apts.
Private Bathing Beach.

EXCLUSIVE RESIDENTIAL DISTRICT.
Beautifully furnished 4-5-6 spacious, light outside rooms; sun rooms, oriental rugs, full sized bedroom and in-a-dor bed; maid service; laundry facilities; near Granville L sta. Bus stops at door.
6259 Sheridan-rd. Sheldrake 3700.

ASTRA APT. HOTEL
HOWELL BROS., PROPS.
5324-8 WINTHROP-AV.

New 6 story fireproof, unusually well furn. 1-2-3 rm. kitchenette apts. Many with twin beds; large gas stove, refrigeration gas, elec., and maid service incl. in rent; tile bath with showers; apt. furn. by Mandel's; tearoom and 24 hr. service. Rent $75 and up; cart. cars 1 blk., bus 2 blks.; $72.50 up.

211 E. DELAWARE-PL.
NEW 17 STORY APT. HOTEL
10 MIN. WALK TO LOOP. BLK. TO OF DRAKE. 1 BLK TO LAKE AND MICH.-BLVD
1-2 RM. EFFICIENCY KIT. APTS.
$67.50-$90-$95 UP. TO $145.
Rental includes mech. refrig., daily maid service, linen, linen laundered by us, china, silver, etc.; telephone service.
PHONE WHITEHALL 4450.

MALDEN ARMS
4555 Malden—Cor. Wilson.

Now is the time to procure one or two room kit. apts. in a select uptown neighborhood catering to the more particular people. Private bath, fireproof bldg. Tastefully furnished. Maid service. $65 per month and up. Bus at door. 2 blks. Wil. L.

SPANISH MANOR
ON THE LAKE.

Exclusive residential district. Beautifully furnished new 2-3-4 rooms, all sized bedroom and in-a-dor bed. Light outside rooms. Loyola L. bus stops at door. 1080 Sheridan-rd. 6400 North.

GORDON TERRACE,
CHICAGO'S MOST BEAUTIFUL
NEW APARTMENT HOTEL

1-2-3 rms., overlooking lake. Handsomely furn. kitchenettes, maid service, refrig., gas, light, linen. 5631-39 Winthrop-av. Clarendon.

SEVILLE APT. HOTEL.

Homelike, very large rooms, newly furnished; near schools, churches, stores, theaters, bus and L; FREE gas, light, linen, silver, china and maid; 24 hour service; $20 per wk., $80 per mo., and up.
4144 SHERIDAN-RD. LAKE VIEW 9000.

818 DIVERSEY-PKWY.

Large 2 rm. kitchenettes, furnished or unfurnished; 1 blk. from elevated, st. car and bus; very reasonable rent. See janitor on premises or ROSENTHAL, MAYER & LEWIS. State 8884.

HOTEL ARTHROB,
839 DIVERSEY-PKWY.

1 and 2 rm. apts., all beaut. furn. Beaut. furn. full service. Excellent transp. Elevator, surface; bus 34 at door. RATES $25 UP. LAKE VIEW 8900.

THE PINE CREST,
2841 FINN GROVE-AV.
ONE BLOCK TO LAKE.

New building with attractive 1-2 room kitchenette apts., fully equipped; refrigeration, auto. elevator, complete hotel service; bus to door; rates $70 up. Bittersweet 6400.

WILSON APT. HOTEL.

4554 MALDEN, S. W. COR. WILSON. 1 and 2 rm. kitchenettes; fireproof; priv. bath, gas, light, linen incl.; furn. and dec. in latest mode. Wilson exp., bus to door.

CROMWELL APT. HOTEL.
NOW OPEN
5718 Winthrop; attractively furnished 1, 2 and 3 room kitchenette apts.

VERONA APTS.,
5800 KENMORE. PH. ARDMORE 2214.
1-2-3 rooms, very attr., homelike; nr. lake, L. bus.; exch. Edgwtr. neighborhd.; reas. rts.

WRIGHTWOOD APTS.

2-3 rm. apts., priv. bath; $65 up, inc. maid serv., light, linens; new bldg.; ex. trans.; nr. Lin. pk. and bch. 844 Wrightwood. Div. 5346.

LANSING,
1036 N. Dearborn. Beau., newly and completely furn. 1-2-3 rm. kit. apts.; walk, distance Loop; ½ bk. el. stop. $75 up. Sup. 7284.

HAZLETON APTS.
941 GALT-AV., Pullmanette Apts. Showers or tubs; gas elec., and linens furn. Maid service. $85 per mo. Attr. weekly rates.

BRYN MAWR BEACH APTS.
2 rooms and kitchenettes, beautifully furnished; new building; excellent location; low rental. 5631-39 Winthrop-av.

4737 MALDEN—NEW BLDG.
3 rm., bedrm., suit. 4 people; also 2 rm.; very reas.; quiet; everything furn. Law. L.

SHERIDAN ARMS APTS.
735 SHERIDAN. LAKE VIEW 7320.
2-3 rm. kits. $75 up; wkly. rates; hotel ser.

SPANISH APARTMENTS.
5830 KENMORE. IDEAL PLACE FOR mar. cpls. emp.; gas, ice, linen, daily serv.

910 Dakin-st.—Brand New
Beau. fur. 2 R. kitch. apts.; wkly., mo. rates; ¼ blk. E. of Sheridan L. sta., bus, surf.

TO RENT—1407 WILSON-AV. [NR. CLARK] 3 rm. kit. $3 bds. [Owner]. 4513 N. Clark. Ard. 2075.

TO RENT—1 RM. PULL. KIT. APT. NEW. ly furn.; ½ blk. Lincoln Pk.; pri. bath; $65-$70 mo.; gas, lights; ice free. 1030 N. Le Claire-av.

TO RENT—FURN. APTS., $55-$80; GOOD beach. 837 Sunnyside. See Ehrenberg.

TO RENT—5643 MAGNOLIA, NEW 4 RM. apts., very reas. 4-5. $22 per wk. Jeb. 1-1-2 exp.

TO RENT—1030 N. LA SALLE-NR. BCH.; mod. 1-2-3 r.; gas, run.; $10 up; w. d.

TO RENT—1004 N. CLARK-ST.; NR. BCH.; mod. 1 r.; pr. bath; elev.; $18 up; w. d.

TO RENT — 3056 W. BELMONT; NEAR Ravenswood; 3 RM. APT., 2D. DECOR., NEAR lake park, golf, $100. Wellington 0290.

TO RENT—FURNISHED APART'S.

NORTH.

WE NOW OFFER
for immediate occupancy special low rates for our beautifully furn. 1, 2, and 3 r. kitchenette apts. at the new
NORTH PARK HOTEL
1927 NORTH PARK-AV.
AT CENTER-ST. AND LINCOLN PARK.

Gas, light, refrigeration free.
Complete hotel service.
Phone Mohawk 3200.

BRAND NEW BUILDING.

1 rm. and kitch., comp. furnished; shower baths; reasonable rates. 4764 Virginia-av.

NORTHWEST.

TO RENT—1 RM. APTS., NEW BLDG. Free hot elec. lines, light, shower; $6. vent. 4901 Christiana-av. Rav. L. term:

TO RENT—SUBLEASE 4 RMS., STM., NEW bldg., on account of sickness; concession. 3656 N. Division. Albany 0230.

TO RENT—3 ROOM APTS. COMPLETEly fur.; 1 blk. Rav. L. term. 3334 Ainslie.

WEST.

BOULEVARD ARMS APTS.,
3251-53 W. WASHINGTON-BLVD.

New bldg. at Garf. Park; beaut. furn. 1-2-3 rm. apts.; light, gas, linen, refrig. free; bus at door; reas. rates.

HIGH GRADE 2 RM. APTS.

4840 W. Madison; furn., unfurn.; elec. washer, gas dryer; etc.; gas, inquire office, back in court of building.

3251-60 MAYPOLE-AV.

2-3 rm. kit. apts., new bldr.; gas, elec. frig. free. Maid serv. Beau. furn., ex. trans. Very reas.; ½ blk. to L. WASH.-BLVD.

BEAUTIFULLY FURNISHED

3 rm. kit. apt.; liv. bedrm. and extra in-a-dor; new bldr.; maid. 3241 Maypole, office.

Key West Manor Apts.

New bldg., 2-3 rm. kit. apts.; nr. Gar. Pk. and Wash.-blvd. 4034 West End-av.

N. E. Cor. Warren & Kedzie.

New bldg., 2 and 3 rm. kitch. apts., furn.; excel. transp. Agent on prem.

TO RENT—BEAU. NEW 2 RM. FURN. APT., light, gas, and linen incl.; finest on west side; reas. rent. Lester Apts., Inc. Dyrsdl Spring Water. 4834 Madison-st. Mans. 3010.

TO RENT—4 RMS. AND PORCH; BEAUT. furn.; $22.50; Gar. Pk.; ex. trans. 3349 Monroe.

TO RENT—1 R. FURN. APTS. BEST MAID service; ex. trans. inquire office, back in court of bldg. 4840 W. Madison-st.

TO RENT—ALVERGNE APARTMENTS, new 2-3-4 rm. kitch. apts., beau. furn. 5 N. Lavergne, near Washington-blvd.

TO RENT—BEAUT. FURN.; RADIO; GOOD trans.; $10; fr. cnl. Pd.1120. Whipple 2d.

TO RENT—1-2 RM. KIT. APTS., IN-A-DOR; bath; reas. 164 N. Cicero-av. Mansf. 6566.

TO RENT — 4900 WASHINGTON-BLVD. beaut. new furn. 2-3 rms., kit. Y. E. 8436.

TO RENT—NEW 1924 WEST END, ARGLEN Lodge, 1 rm. kit. apts., nicely furn.; reas.

TO RENT—NEW BLDG. BEAUT. FURN. 2 rm. kit.; lt., gas free. 126 N. Le Claire-av.

TO RENT—3525 W. MONROE-ST., LGE. R. with kit.; gd. trans.; immediate poss.

TO RENT—ARMS APTS. 3441 Jackson-blvd., beau. furn., maid serv.; reas.

TO RENT—4735 MAYPOLE, MOD. 2-4 APTS. Sun par.; stm.; in-a-dor; bus, L.

TO RENT—5665 W. MADISON; 3 RMS., $45. See art., 4858 Wash.-blvd. Columb. 3084.

TO RENT—FURNISHED APART'S.

NORTH.

SENECA
Furnished Apt. Hotel,
Cor. Chestnut and Seneca-sts.
STREETERVILLE

Location:

Only ten minutes' walk from the loop. One block east of Michigan-av., near the Drake Hotel, Lincoln Park, Michigan-av. shops, Public Library, and best private schools in the city.

Apartments:

Housekeeping and housekeeping suites, ranging in size from 2 to 6 rooms, with or without hotel service.

Furnishings:

Great care has been given in selecting furniture of refinement and elegance that will carry the atmosphere of home.

Special Features:

Complete kitchens, Frigidaire ice units, full sized electric stoves, ample closet space, beautiful decorations.

Lobby and Public Rooms:

The Lobby, Reception Room, Ladies' Room, Men's Room, Dining Room, and Lounge, located on the first floor, are tastefully decorated and furnished.

Rentals:

The prices of the Seneca are the lowest on the market for value received. It has only been possible to offer them at present prices by a newly conceived plan of allowing the tenants their choice of hotel service, from which they pay only for what is worth your investigation.

$125 TO $600
SUPERIOR 3508.

The Lincoln Park West
THE APARTMENT HOTEL
with a
SWIMMING POOL
in the heart of Lincoln Park.
2136 Lincoln Park West.
MOHAWK 1520.

Beautifully furnished apartments of 1 to 5 rooms.

Complete hotel service, incl. maids, linen, silver, gas, refrigeration, electricity.

DINING ROOM.

NEW
MILLSFIELD
3933 CLARENDON-AV.
Beautiful 1 and 2 Room KITCHENETTE APTS.
FULL HOTEL SERVICE.

Fireproof; beau. furn., large lobby and ladies' lounge. Mech. refrig. Vac. heat. ½ blk. to 2 bus lines to loop via Linc. Park, ½ blk. to street cars. 2 blks. to "L."

Georgian Apts.
537 DEMING-PL.

1, 2, 3 rm. kitchenette apartments, beautifully furnished; mechanical refrigeration; 10 minutes to loop.

RENTALS $70 UP.

Sherburne Beach Apts.
Private Bathing Beach.

EXCLUSIVE RESIDENTIAL DISTRICT.
Beautifully furnished 4-5-6 spacious, light outside rooms; sun rooms, oriental rugs, full sized bedroom and in-a-dor bed; maid service; laundry facilities; near Granville L sta. Bus stops at door.
6259 Sheridan-rd. Sheldrake 3700.

ASTRA APT. HOTEL
HOWELL BROS., PROPS.
5324-8 WINTHROP-AV.

New 6 story fireproof, unusually well furn. 1-2-3 rm. kitchenette apts. Many with twin beds; large gas stove, refrigeration gas, elec., and maid service incl. in rent; tile bath with showers; apt. furn. by Mandel's; tearoom and 24 hr. service. Rent $75 and up; cart. cars 1 blk., bus 2 blks.; $72.50 up.

211 E. DELAWARE-PL.
NEW 17 STORY APT. HOTEL
10 MIN. WALK TO LOOP. BLK. TO OF DRAKE. 1 BLK TO LAKE AND MICH.-BLVD
1-2 RM. EFFICIENCY KIT. APTS.
$67.50-$90-$95 UP. TO $145.
Rental includes mech. refrig., daily maid service, linen, linen laundered by us, china, silver, etc.; telephone service.
PHONE WHITEHALL 4450.

MALDEN ARMS
4555 Malden—Cor. Wilson.

Now is the time to procure one or two room kit. apts. in a select uptown neighborhood catering to the more particular people. Private bath, fireproof bldg. Tastefully furnished. Maid service. $65 per month and up. Bus at door. 2 blks. Wil. L.

SPANISH MANOR
ON THE LAKE.

Exclusive residential district. Beautifully furnished new 2-3-4 rooms, all sized bedroom and in-a-dor bed. Light outside rooms. Loyola L. bus stops at door. 1080 Sheridan-rd. 6400 North.

GORDON TERRACE,
CHICAGO'S MOST BEAUTIFUL
NEW APARTMENT HOTEL

1-2-3 rms., overlooking lake. Handsomely furn. kitchenettes, maid service, refrig., gas, light, linen. 5631-39 Winthrop-av. Clarendon.

SEVILLE APT. HOTEL.

Homelike, very large rooms, newly furnished; near schools, churches, stores, theaters, bus and L; FREE gas, light, linen, silver, china and maid; 24 hour service; $20 per wk., $80 per mo., and up.
4144 SHERIDAN-RD. LAKE VIEW 9000.

818 DIVERSEY-PKWY.

Large 2 rm. kitchenettes, furnished or unfurnished; 1 blk. from elevated, st. car and bus; very reasonable rent. See janitor on premises or ROSENTHAL, MAYER & LEWIS. State 8884.

HOTEL ARTHROB,
839 DIVERSEY-PKWY.

1 and 2 rm. apts., all beaut. furn. Beaut. furn. full service. Excellent transp. Elevator, surface; bus 34 at door. RATES $25 UP. LAKE VIEW 8900.

THE PINE CREST,
2841 FINN GROVE-AV.
ONE BLOCK TO LAKE.

New building with attractive 1-2 room kitchenette apts., fully equipped; refrigeration, auto. elevator, complete hotel service; bus to door; rates $70 up. Bittersweet 6400.

WILSON APT. HOTEL.

REAL ESTATE FOR SALE.
HOMES—NORTHWEST SIDE.

EST OFFER IN CHICAGO
PRICE $7,950.
ONLY $500 CASH.
Brick Bungalows.
Five Queen Anne Type.
Large rooms; woodwork of Mahogany finish; all rooms completely decorated.
Furnace heat.
Sewer and Surface Trans.
2 car high class home.
LEROY F. WASHBURN,
ELSTON-AV. IRVING 0072.
SUBDIVISION DEPT.
9155 NORWOOD PARK-AV.,

SPANISH-ENGLISH
BUNGALOWS.
ALLEY PAVED AND PAID.
Five moderately priced, different and desirable neighborhood; Texture brick; tile roofing and stucco; slate roofs and wall niches; kitchen cabinets; all steel full capacity furnaces; built-in plumbing; $2,500; $750 cash; terms.
ST. LANDLORD
OURSELF.
Let us get you in possession of one of these brick bungalows with
VED AND PAID.
ic; fully capacity Gas-fired furnace; built-in plumbing; $2,500; $750 cash; terms.
ER CONSTR. CO.,
CICERO-AV. PALISADE 6270-1-2.
SALE—ST. CENTRAL 3901-2.
SALE — BARGAIN BUNGALOWS, new, 5 large rooms and bath; 4& ft. lot; water heater; Arco boilers; showers; tile floors; all the latest improvements that a modern home is worth. $10,500. Terms to suit. Open 2 to 5 p.m. Walk 2 blocks north to
ev. Owner on premises.
514-9518
NWOOD-AV.
OR INSPECTION.
BRICK BUNGALOW.
ROOMS; HOT WATER HEAT; GAS; STEEL WATER SUPPLY; PIPES; FLOORED ATTIC; TILE ROOF; 2-CAR GARAGE; 1 BLK. TO ELEVATED STATION. WATSON & SON.
ROOM BRICK BUNGALOW
bath and other modern conveniences. Near residence dist.; nearby park; 2 blks. to public schools; $500 cash to reliable party. Address
Tribune.
FOR SALE.
Cottage with 2 lots, 80 ft. in depth, fronting Norwood Park district. To be moved. 7624 Catalpa-st.
LESS THAN COST.
6429 AINSLIE-ST., COR. AVERS.
Sacrifice mod. brk. res., 6 rms., 2 car brk. bld. gar., worth $25,000; will sell for $19,000; cheaper than rent; offer from responsible party for $1,000 down. Open for inspection 2 to 5 p.m. only. GEO. C. HIELD & CO., 72 Washington-st. Central 1977.
$250 DOWN BUYS
6 rm. brick bungalow, payments $25 month, including all interest; near car, public schools and transp. In reasonably particular tile Nor. PENSACOLA 4035. MR. SCHREI-234 LONG-AV.
SEE US FIRST.
6 rm. brk. bung.; h. w. ht.; 30 ft. lot; good transp.; only $7,500; terms.
6 rm. brk. bung.; cut; trim. BROWN & SOMS, 6000.
$7,850; terms.
AL HOME.
8 room house; 4 bedrms., 2 baths, tile kitchen, sunroom, 2 fireplaces, oak floors throughout, hot water heat, garage; 103rd and Wentworth-av. $16,500. 3114 Mac-
N-AV. HOME.
lot 50x125; must be sold at once; $7,500; easy terms. Owner, 4916 Lorel-av. Phone Irving 6763.
MUST SACRIFICE.
Fine little cottage near Irving Park-blvd. on large lot; paving, walks, city water and sewer; $2,500; $500 cash; will take small car; $30 mo. Address O N 379.
$250 CASH
IS ENTITY IN DESIRABLE LOT and balance small monthly payments buys new 5 rm. bungalow; furnace heat; nicely decorated; in fine neighborhood; price $7,500. 3 blks. Central 2696.
SALE—7 ROOM FRAME HOUSE; VERY condition; furnace heat; lot 30x125; 2 car garage; $6,000. ROBERT 4 R. 1; have purchased another property and will sell this house to party making suitable offer. 2710 Lowell-av. Phone
SALE—CARPENTER, LEAVING CHI., beautiful 6-r. brk. bung., 24 ft. lot; trim, decorations, etc., like new; hot water heat; plast. bsmt.; side entrance; storm wind. etc.; $7,500; terms. 3816 Nth.-av. Phone Palisade 7473.
$100 CASH, $40-$50 MO.
6 rm. brk. or frame bung.; ille ins; no; school trans.; pr. $2,800 Keys at 7181 Grand. Owner.
OWNER MUST SELL
6 rm. and sun parlor bung., h. w. ht., 2 car gar.; lot 30x125 ft.; lot; $4,000; $1,000 cash, balance $35 mo. Address O N 375.
DOWN
including interest, buys 6 rm. brick bungalow, furnace heat, oak attic, fine decorating; 5c on Archer-av. and Keating-av. cars; 10 minutes to loop; paying 2% it as you would pay for rent; low down payment. Take 2 flats as part payment. Walk 2 blocks north to
ev. Owner on premises.
OM BRICK BUNGALOW,
trim; garage; near park, transportation. Low price. 5657 S. Artesian-av.
bungalow, furnace heat; cabinet kitchen; owner sacrifice $1,000 below value for $6,500; monthly $50. Call owner, 6537 Irving Park-blvd.
FRAME BUNGALOW
bath and other modern conveniences. Near residence dist.; nearby park; 2 blks. to public schools; $500 cash to reliable party. Address
Tribune.
$50 CASH, $65 PER MO.
6 rm. brk. bungs. oct'gn fri., furnace h. w. ht., steel constr., bkcess., buffet. THIS MUST BE SOLD. Call owner, REALTY CO. 3310 N. Central.
OWNER LEAVING CITY.
6 rm. brick bungalow, 2 car garage; alley pvd. and paid. This kit. 3085 N. Kilpatrick-av.
MEDIATE POSSESS.
completed 6 room brick bungalow; alley paved and paid; wide lot; 2 car garage. 5611 Lotus-av.
SACRIFICE MY 5 ROOM
dbl. sur.; near Keeler and street paving paid. Ad-
-NORTH SIDE.
Home Sacrificed.
financial; all improvements paid; 6 rm. brick bungalow; 2 car garage; hot water heat; oak floors throughout; tile kitchen and bath; fine condition; $7,950; terms. Owner, 5916 Ardmore-av. Phone Edgewater 7683.
SEE US FIRST.
6 rm. brk. bung.; h. w. ht.; 30 ft. lot; good transp.; only $7,500; terms.
6 rm. brk. bung.; cut; trim. BROWN & SOMS, 6000.
$7,850; terms.
AL HOME.
8 room house; 4 bedrms., 2 baths, tile kitchen, sunroom, 2 fireplaces, oak floors throughout, hot water heat, garage; 103rd and Wentworth-av. $16,500. 3114 Mac-
N-AV. HOME.
lot 50x125; must be sold at once; $7,500; easy terms. Owner, 4916 Lorel-av. Phone Irving 6763.
MUST SACRIFICE.
Fine little cottage near Irving Park-blvd. on large lot; paving, walks, city water and sewer; $2,500; $500 cash; will take small car; $30 mo. Address O N 379.
$250 CASH
IS ENTITY IN DESIRABLE LOT and balance small monthly payments buys new 5 rm. bungalow; furnace heat; nicely decorated; in fine neighborhood; price $7,500. 3 blks. Central 2696.
SALE—7 ROOM FRAME HOUSE; VERY condition; furnace heat; lot 30x125; 2 car garage; $6,000. ROBERT 4 R. 1; have purchased another property and will sell this house to party making suitable offer. 2710 Lowell-av. Phone
SALE—CARPENTER, LEAVING CHI., beautiful 6-r. brk. bung., 24 ft. lot; trim, decorations, etc., like new; hot water heat; plast. bsmt.; side entrance; storm wind. etc.; $7,500; terms. 3816 Nth.-av. Phone Palisade 7473.
$100 CASH, $40-$50 MO.
6 rm. brk. or frame bung.; ille ins; no; school trans.; pr. $2,800 Keys at 7181 Grand. Owner.
OWNER MUST SELL
6 rm. and sun parlor bung., h. w. ht., 2 car gar.; lot 30x125 ft.; lot; $4,000; $1,000 cash, balance $35 mo. Address O N 375

REAL ESTATE LOANS.

SECOND MORTGAGE LOANS

For many years home owners have paid an outlandishly high cost for second mortgage financing — they couldn't do otherwise.

Now if you pay an exorbitant charge it is paid but—for second mortgage rates have been materially reduced.

Our rates are 6% accruing interest payable monthly—and commission of:

4% for 1 year.
7% for 2 years.
10% for 3 years.

Think about shaving the cost—the saving is yours.

The Chicago MORRIS PLAN BANK Agent
21 N. La Salle-st.
Franklin 5700.

REAL ESTATE CONTRACTS.

We are always in the market to buy title holders' equity in small homes and two flat buildings in Cook and adjoining counties. Ample funds supplied with long experience enable us to offer you attractive rates and service.

WM. F. PELHAM CO.,
111 W. Monroe-st.

WE SPECIALIZE IN SECOND mortgages from $20,000 to $50,000. PLOTKE & GROSBY, Conway Bldg. Phone State 5568.

SAVE YOUR PROPERTY.

Loans for taxes, assessments, improvements. Also 2d and 3d trgs. repayable in monthly installments. No extra charges. Phone for nearest office to you, or our men will call. Open evenings by appointment.
E. H. DAVIS & COMPANY.
1712 Lawrence-av. Edgewater 7428.

Second Mortgage Loans

on improved Chicago and suburban real estate at very lowest rates; prompt and courteous service.
H. E. Kramer, Executive Vice President,
GREAT LAKES BOND & MORTGAGE CO.,
R. 1900, 134 N. La Salle. Cent. 4234-4295.

MONEY TO LOAN—HAVE FUND $500,000; will buy vendors' interest in real estate contracts, 2d mortgage paper on houses. Also consider paper secured on real estate in or out of Chicago. Will not consider items in aggregate under $25,000. Address Loan Dept., F. H. BARTLETT REALTY (not inc.), 69 W. Washington-st., Chicago.

PRIVATE FUNDS.
2d mortgage and collateral loans.
$5,000 TO $100,000.
Rate commensurate with risk.
Strictly confidential.
J. F. ROSENTHAL,
105 W. Monroe. Suite 805-7.

GENERAL FINANCING

1ST AND 2D MORTGAGES,
Special plan for 2d mortgages. 50 equal monthly prepayments.
SOL H. SIEGEL & CO., Not Inc.
30 N. La Salle-st. Franklin 2959.

1ST-MORTGAGES—2D

OUR RATE AND SERVICE SATISFY.
We also make collateral loans.
H. GROSSMAN & SON.
1082 First Nat. Bank Bldg. Central 4185-6.

HOUSEHOLD GOODS.

Central.

BEAU. GOLD HAND WROUGHT IRON furn.; console tbl.; smoking stand; overst. 4 pc. velour par. set, 7 W. Madison. Rm. 1201.

HOUSEHOLD GOODS OF ALL KINDS.
MAIER FURNITURE CO.
808 N. Wells-st. Open Mon., Thurs., Sat. eves.

South Side.

Storage Sale

$350 Mohair Par. Set.....$65
$400 Frieze Par. Set.....$85
$200 Wal. Bedroom Set...$55
$300 Wal. Bedroom Set...$75
$150 Wal. Din. Room Set.$35
$200 Wal. Din. Room Set.$55
$65 Wilton Rugs, 9x12...$22
$85 Wilton Rugs, 9x12...$29
$40 Walnut Dressers.....$15
$50 Coxwell Chairs.....$15
$40 Breakfast Sets.....$12

Nelson Storage
6910 Cottage Grove
Open Sun. till 5—Eves. till 10.

BARGAIN OF A LIFETIME!

TO BE SOLD AT A GREAT SAVING to you. No reasonable offer refused. Imported French line frieze parlor suites, $129.50. Silk mohair parlor suites, $95. Wal. bedroom suites, $45. Wal. din. room suites, $45. Rugs—all sizes. Also four rooms complete, worth $1,000, for $295. Many other real furniture values. See us first.
IN JOYCE STORAGE,
6150-52 COTTAGE GROVE.
OPEN EVERY EVE. AND SUNDAY.

4 ROOMS, $475
WORTH $2,000.

COMPLETE FROM PARLOR TO KITCHEN 2 pc. Frieze Mohair Parlor Set; 5 pc. Walnut Bedroom Set; 5 pc. Walnut Dining Room Suite; 9 pc. Walnut Breakfast Set; two 9x12 Wilton rugs, bedroom rug; 2 lamps; Library Table; Silverware; Oil Paintings; Mirror, etc., all separate. FRED LARSON, 6618 Cottage Grove-av.
CALL ANY TIME.

BARGAINS IN STORAGE.

New, unclaimed furniture, rugs, etc., sold for charges; 9-pc. frieze par. sets for $135; some for $85; $250 Bed Outfit for $150; $150 Din. Sets for $47.50; 4 rooms complete, worth $1,800, for $325. Pieces sold separately.
M. & W. WAREHOUSE,
6911 S. Halsted-st. Open eve. and Sun.

All for $475—Worth $2,000.

Only 3 mos. old, 3 pc. mohair frieze parlor set, 5 pc. wal. dining room set, 9x12 rug, 6 pc. breakfast set, 4 pc. wal. bedroom sets, two 9x12 rugs, wal. bedroom set, 2 floor lamps, library tables, bench, silverware, oil painting, polychrome mirror. Will separate. Nelson, 6912 Cottage Grove.

BANKRUPT STOCK SALE.

$400 Frieze Parlor Set.....$90
$150 7 piece Walnut Dining Room Set..$50
$350 Walnut Bedroom Set.....$75
$ 65 Wilton Rug, 9x12.....$25

WESTERN FACTORIES,
6350 COTTAGE GROVE-AV.

REPOSSESSED FURNITURE CHEAP; FOR sale, 4 rooms complete, $295, consisting of 3 piece walnut bedroom set, 3 piece beautiful mohair parlor set; 7 piece massive walnut dinner set, 9 x 12 rugs, 3 floor lamps, library table, mirror, bedroom rug; 5 piece breakfast set, all for $295, or will separate. See Mr. PRESTON, 9631 S. Halsted-st.

REAL STORAGE FURN. BARGAINS: RUGS $5; 3 pc. wicker set, $12; dressers, $5; chests, $8; dining sets, $8 up; beds, $3; library, $12; breakfast sets, $5; bookcases, buffet, sewing mach., $5; par. sets, pianos, fl. lamps, wardrobes, tel. sets, $3; daybeds, fern st., mag. st.; cond. tab., Schwartz Bros., 640 E. 61st.

Every day bigger and better bargains in quality furniture. James, 6618 Cottage Gr.

$350 MOHAIR PAR. SET.....$75
$150 WALNUT DIN. ROOM SET.....$45
$200 WALNUT BEDROOM SET.....$50
$65 WILTON RUG, 9x12.....$20
NELSON, 6910 COTTAGE GROVE.

FURNITURE OF 6 RMS.—LIV. RM. SET, dic. set, bedroom set, 9x12 rug, draperies, curtains for French windows; 3 9x12 rugs, 3 6x9. Smokers, end tables, lamps. Hyde Pk. 8400 before 2 p. m. 7141 Coon Sandon.

TRUTHFUL ADVERTISING.

$375 imported frieze living rm. suite, solid mahog., carved frame, guar. construction. $150. JAMES, 6618 Cottage Grove.

Worth $2,000—Our Pr. $475.

4 comp. rms. of gorgeous up-to-date furn. in Joyce Storage, 6150 Cottage Grove.

STOVES, RANGES, LIVING, DINING AND boys' suites; radios, Victrolas, pianos. Garfield Fireproof Storage Co., 5029 S. State.

TRUTHFUL ADVERTISING!
$170 master walnut dining room suite, 7 pcs., $85. JAMES, 6618 Cottage Grove.

LIV. RM. PCS., 9x12 FRENCH WILTON, 2 bedrm. suites, porch furn. etc.; very good cond.; reas. all or sep. Oakland 4827.

6 ROOMS COMPLETE CHEAP; ALSO RUGS, dressers, chairs and beds complete, reas. 5436 S. Blackstone-av.

4 RMS. COMP. $250; 7 PCS. KITCH. utensils, dishes; flat opt.; $65, barg. for cash. Eves. to 8. 3221-23 S. 1st. st.

6 RMS. BEAUT. FURNITURE; ALL OR part; very reasonable. 6030 Calumet-av. Phone Englewood 1677.

FURNITURE OF 5 RMS.; HOME REASONABLE. 1261 Grandon-av. Hyde Park 4727.

WAL. BEDRM. SET, $75; RUG, $10; DRESSer, $10; furn. 6 rms. Wentworth 0711.

FURNITURE FROM 7 RM. KITCHEN, APT. like new; reas. Drexel 6500.

5 RMS. FURNITURE; WILL SEPARATE; prior very reas. Fh. Dorchester 7894.

DRESSER, RUGS AND DISHES. 7653 KINGbery. South Shore 0776.

VOSE MAHOG. PIANO; PLAIN CASE; PER. cond.; bar-gain. Phone Plaza 3089.

5 ROOM FURNITURE PIANO, VICTROLA. 7118 S. Racine, 1st floor.

HOUSEHOLD GOODS.

North Side.

DIRECT FROM FACTORIES.

Unloading surplus merchandise and samples of mohair parlor sets, worth $285, for $97.50; 7 pc. walnut dining set, worth $170, for quick sale, $69.50; 9x12 rugs, worth $75, for $29.50; 9x12 rugs, worth $67.50, for $27.50. Other bargains. Open daily, 10 p. m. Sunday 6 p. m. Merchandise now at
STORAGE WAREHOUSES,
3531 N. Clark-st. 4025 W. Madison-st

Better Your Opportunity

by buying these real bargains in New Bankrupt Furniture on display this week. Sacrifice for quick sale. Beautiful mohair frieze parlor sets, wal. dining sets, buffets; 2-3-4 pc. bedrm. set, Wilton rugs, lamps, mirrors, tables, chairs, Coxwell odd chairs, desk, beautiful, 4 rm. outfit, only $340. Come over, be convinced. Free delivery. Firesproof Storage, 5542 N. Clark-st. Open evenings. 10 o'clock. 2 blocks NORTH OF DEVON.

WILL SELL FOR CASH.

Beau. new furn. [IN STORAGE]: silk mohair parl. sets, worth $300, for $95; 7 pc. wal. din. sets, worth $125, for $49.50; 4 pc. wal. bedrm. sets, $85. Also bars, in rugs, odd chairs, lamps, mirrors, in Schuller's Storage, 464 WESTERN-AV. Open all day, eves.

FURNISHINGS OF EVERY DESCRIPTION, used only a short time; comp. bedrm. suite, walnut and rosewood inlaid floral design; china, glassware, oriental rugs, lamps, drapes, Hoover vacuum cleaner, 1344 Greenleaf-av. E. P. 4760.

SALE—HOTEL FURNITURE.

WICK, CHRS., $3.50; ENGLANDER DAYBEDS, $6; beds, $15 up; dressers, $15 up; twin 4 post mah., $35 ea. 4513 N. Clark-st. Ardmore 2075.

BEAUT. 4 ROOMS OF NEW FURN. FOR quick sale; 3 pc. parlor set, 7 pc. wal. dining set, 4 pc. bedrm. outfit, mattress, kitchen set; 2 rugs, 9x12; lamps, small rugs; all for $340; will sep. 6542 N. Clark.

4 ROOMS COMPLETE, ONLY $335; 3 PC. mahogany parlor suite, 7 pc. wal. din. set, 3 pc. wal. bedroom set, kitchen set, 2 9x12 Wilton rugs, 2 lamps; will sep. BEYER, 2453 Irving Park Blvd.

BARGAIN—4 PC. WAL. BED SET, 9X12 rug, phone set, 5 pc. brk. set, mirror, 2 wal. dressers; will separate. Edgr. 7772.

SOME FURN. WITH DRAPES; UNusual paintings; 2 green bedrm. sets; reading chair, desk, etc. 447 Oakdale, 3d.

BEAUTIFUL BLACK MOHAIR CHAISE lounge and large armchair, very reasonable. Phone Edgewater 8152.

FINE FURNITURE OF 7 ROOMS AT BARgain for quick sale; all or separate. Lake View 1546.

6 PC. WICKER SUN PARLOR SET, SMALL rugs, beds. FAIRIG, 1358 Sunnyside-av. Call after 5 p. m. Sat., not after Sun. eve.

HOOVER VACUUM CLEANER, $35; VICtrola $35. Phone Wellington 2795.

MAH. BEDR. SET, $100. MAH. DIN. R. SET, $200; piano, $50; etc. 537 Aldine, 2d.

FURNITURE FOR SALE; 3 ROOMS COMplete. 822 Eastwood, 3d. Call after 6.

29 PCS. COMMUNITY PLATE, GROSVEnor, Sunny, 2840. Rm. 315.

MAH. SPINET DESK, DAVENPORT TAble, bookcase, Bitterswee 1947.

FURNITURE OF 5 ROOM APT. FOR SALE; reas. Ph. Buck. 9037.

4 ROOM FURNITURE, 1 YEAR OLD; VERY cheap. 2633 Lunt-av.

1 COUCH, 2 LEATHER CHAIRS, 1 LIBRY. table. 5262 Grant-pl. Lincoln 4144.

Northwest Side.

QUITTING BUSINESS SALE.

75 3 pce. vel. and moh. sets.....$59 up
53 bedroom sets, all styles.....$49 up
28 7 pce. walnut din. sets.....$29 up
Chifforobes, $17.50; dressers, $19; steel beds, $9.50; chairs, 9x12, $9.75.
Thousands of bargains. Open Tues., Thurs. and Sat. evenings.
1968-70 Milwaukee-av.

ALMOST NEW OVERSTUFFED DAVENPT. chair, rugs, library table, breakfast set and equipment of rm. kit. apt. PERRSON, 2836 Kenmore. Keystone 7977.

AT ONCE. FURN. 4 RMS., INCL. PIANO. Victrola, Garland heater and Garland comb. gas and cook stove; reas. Phone Belmont 2942.

5 RMS. OF BEAU. FURNITURE; ALMOST new; rd barg. for quick sale; comp. or sep. 4558 Diversey-av. cor. Spaulding.

PETERSEN'S FURNITURE
North-av. and Homan. 3400 West.
Pay cash and save half. Belmont 0448.

BEAUT. 7 PC. WAL. DIN. SET, 54 IN. SQ. table, 6 chairs, buffet; $175; must be cond.; $30. 5637 W. Iowa. Manef. 6660.

FURNITURE AND RADIO CHEAP. 1759 N. Sheffield. Spaulding 1772.

FURNITURE FOR 5 ROOMS; ALMOST new; reasonable. 4150 Barry-av. Pensacola 7456.

HOSPITAL FRACTURE BED WITH BACK rest, perfect cond. Kildare 4793.

HOOVER CLEANER, $25; 9x12 SIMMONS bed, coil spg., matt. 4500 N. Keeler. Eves.

West Side.

ATTENTION!
4 ROOMS
STORAGE FURNITURE $75.
4 ROOMS
New Sample Furniture, $175

OPEN EVENINGS. WILL SEPARATE. We deliver to suburbs. Terms arranged. A-B-C STORAGE CO.
2523 W. Madison-st. Ph. Seeley 0284.

GREAT STORAGE SALE.

$75,000 new bankrupt stock high grade furn. Sale starts today. Beaut. mohair frieze parlor suites, walnut dining, bedrm. sets. Rugs all sizes; Coxwell and odd chairs, day beds, breakfast sets, all kinds novelty furn. 4 room outfits complete, $395; worth $1,000. Open till 9 p. m., Sun. till 5. Free delivery
COLLINS STORAGE,
5114-16 W. MADISON.

PUBLIC SALE IN A FACTORY WAREhouse; over 15 carloads of fine furniture; 5-pc. suites; 123 beaut. living room suites, 95 bedroom suites, 123 dining room suites, hundreds of odd pieces, bedroom suites worth $275 for $69; 7-pc. dining room suites, worth $175 for $69; silk mohair living room suites, $225 value, $89.
FACTORY WAREHOUSE,
3318 W. Madison. Open evenings.

BARGAIN FOR CASH.

High grade furniture of 28 apts., released recently, now in storage. Beautiful 3 pc. moh. frieze par. set, hand carved frame, latest design, worth $350, for $165; 7 pc. wal. din. set, worth $125, for $55. 5 pc. wal. bedrm. set, worth $285, for $95. Lamps, mirrors, pictures, odd chairs, tables, etc. Can be seen all day or evenings. 4444 W. Madison, in Tuft's Storage.

Unclaimed Freight Sale

Various styles in living rm. suites, bedrm., dining, brkfst. sets, rugs. Will separate.

4 R. OF NEW FURN., $395.

VICTOR STORAGE, 4809 LAKE-ST.

Open daily, 9 a. m. Sunday, 5 p. m.

BARGAINS—4 ROOMS, FURN., WORTH $1,600, take $385 or sell sep.; consists of carved parlor set, din. and bedroom sets, living room, breakfast set, silverware, lamps, libr. table. 338 S. Ashland-blvd.

FURNITURE OF 5 RMS., COMPLETE OR separate; oriental rugs; radio and china. Phone Crawford 3717.

BARGAIN, COMPLETE FURN. OF 8 RMS., $500, Al cond. Van Buren 3655.

3822 JACKSON-BLVD., 2D, 2 PIECE WAL. nut din. rm. set, $65. Van Bur. 5351.

BOHN SYPHON REF., 125 LB. CAP.; WAL. bedrm. set, 3 pc.; reas. 342 S. Keeler.

CHEAP, 9 ROOM FLAT; NEWLY FURN. 1059 W. Monroe-st., 3d flat.

COMP. FURN. OF 5 ROOMS; WILL SEPArate. 24 S. Kedzie. Ph. Nevada 3409.

WILL SELL FURNITURE OF 5 RM. APT. at barg. All or sep. 4814 W. 18th-st.

JEWELRY, WATCHES, ETC.

CASH FOR DIAMONDS, PAWN TICKETS, gold, silver, platinum, jewelry, gold teeth; Eis. Walt. watch, $5 up; lady's blue white 1 k. diamond ring, $200. Jewelers Exch. 8th State, Rm. 1, Dear. 8903.

100% FULL VALUE PAID

in cash for diamonds, old gold, silver, gold teeth, pawn tickets and broken jewelry.
32 N. STATE-ST. ROOM 808.

$1.15 PERFECT DIAMOND IN PAWN. $750. Will sell tickets for $350. Bernstein Bros., Room 605, 10 N. Clark-st. Cent. 1371.

HIGHEST CASH PRICES PAID FOR GOLD, silver and platinum. Map Refining Co., 159 N. State-st., Room 1221. Central 3199.

DIAMONDS, OLD GOLD, PAWN TICKETS bought, Bernstein Bros., 10 N. Clark, R. 605.

INSTRUCTION.

DICKINSON BUSINESS COLLEGE
Individual instruction; 30 DAY COURSE shorthand, bkkg., typing; day and evening. 218 S. Wabash. Room 2062.

REAL JAZZ IN 20 LESSONS—ALL INSTRUments. Christensen Schools, 20 Jackson. 933 Belmont. 718 W. 63rd. 3945 Madison; 2200 S. Crawford; 2602 Milwaukee.

THE BERLITZ SCHOOL OF LANGUAGES. Open all summer. Free Trial Lessons. Auditorium, 56 E. Congress. Harr. 0427.

YOUNG MAN WANTS ENGLISH TEACHER 3 nights a week. Lincoln 5793.

STEAMSHIP LINES.

TICKETS TO ALL COUNTRIES IN EUrope. J. S. LOWITZ, 318 S. Dearborn-st.

BOATS, YACHTS, ETC.

WANTED — SMALL AUXILIARY YAWL; good cond. Address L D 448, Tribune.

TENTS, AWNINGS, ETC.

TENTS, ALL KINDS, FOR SALE OR RENT. Lois SAIL D. Y. Exc. 1954 Grand-av.

BUSINESS CHANCES.

AUTO SALES AND SERVICE; POPULAR light cars; reasonable rent; South Side. Address O F 382, Tribune.

BAKERY—WELL ESTABLISHED; GOOD LOcation; very reas. 2924 Lincoln-av.

BAKERY, FOUNTAIN AND LUNCH RM.—Nr. high school. Address B 204, Tribune.

BARBER SHOP—3 CHAIRS; GOOD LOCAtion; doing good business; sacrifice; leaving city. 4237 W. Madison-st.

BARBER SHOP—3 CHAIRS; GOOD S. S. location; well established; income $200 wk. Address B 230, Tribune.

BARBER SHOP AND BEAUTY SHOPS—FOR sale. Also fixtures; new and used. FAIDAR & CO., 1120 N. Wells-st. Div. 0200.

BAKERY—DE LYONS, NEW EQUIPMENT and building; owner will trade. Frank Janata & Co., 4237 W. 22d-st.

BAKERY FOR SALE—REASONABLE. 7043 Grand-av.

BARBER AND BEAUTY SHOP — GOOD South Side location; 3 chairs, 4 booths; easy terms; party leaving for Europe. 11301 S. Michigan. Phone Pullman 0196.

BATTERY, STARTING, LIGHTING AND IGnition Service Station, with Firestone tire agency—Equipped with all mod. mach. for electrical and tire work. Price $3,500. Address J T 170, Tribune.

BATTERY STATION—IN 100 CAR GArage; new equip.; new U. S. L. distributor; low rent; wonderful location. Peerless Garage, 813 E. 45th-st. Drexel 4500.

BEAUTY PARLOR—DOWNTOWN, MICHave. 3 years, est. bus.; only one in one of Chi. finest bldgs.; sole right; long lease; shop doing $12,000 yearly; $4,000 cash. Address B 227, Tribune.

BEAUTY SHOP—OUTFIT, ONLY $450; GOOD ing bus.; barg. for quick sale; ex. loc. 5542 N. Clark-st. Open evenings. 10 o'clock. 2 blocks NORTH OF DEVON.

WILL SELL FOR CASH.

Beau. new furn. [IN STORAGE]: silk mohair parl. sets, worth $300, for $95; 7 pc. wal. din. sets, worth $125, for $49.50; 4 pc. wal. bedrm. sets, $85. Also bars, in rugs, odd chairs, lamps, mirrors, in Schuller's Storage, 464 WESTERN-AV. Open all day, eves.

FURNISHINGS OF EVERY DESCRIPTION, used only a short time; comp. bedrm. suite, walnut and rosewood inlaid floral design; china, glassware, oriental rugs, lamps, drapes, Hoover vacuum cleaner, 1344 Greenleaf-av. E. P. 4760.

SALE—HOTEL FURNITURE.

WICK, CHRS., $3.50; ENGLANDER DAYBEDS, $6; beds, $15 up; dressers, $15 up; twin 4 post mah., $35 ea. 4513 N. Clark-st. Ardmore 2075.

BEAUT. 4 ROOMS OF NEW FURN. FOR quick sale; 3 pc. parlor set, 7 pc. wal. dining set, 4 pc. bedrm. outfit, mattress, kitchen set; 2 rugs, 9x12; lamps, small rugs; all for $340; will sep. 6542 N. Clark.

4 ROOMS COMPLETE, ONLY $335; 3 PC. mahogany parlor suite, 7 pc. wal. din. set, 3 pc. wal. bedroom set, kitchen set, 2 9x12 Wilton rugs, 2 lamps; will sep. BEYER, 2453 Irving Park Blvd.

BARGAIN—4 PC. WAL. BED SET, 9X12 rug, phone set, 5 pc. brk. set, mirror, 2 wal. dressers; will separate. Edgr. 7772.

SOME FURN. WITH DRAPES; UNusual paintings; 2 green bedrm. sets; reading chair, desk, etc. 447 Oakdale, 3d.

BEAUTIFUL BLACK MOHAIR CHAISE lounge and large armchair, very reasonable. Phone Edgewater 8152.

FINE FURNITURE OF 7 ROOMS AT BARgain for quick sale; all or separate. Lake View 1546.

6 PC. WICKER SUN PARLOR SET, SMALL rugs, beds. FAIRIG, 1358 Sunnyside-av. Call after 5 p. m. Sat., not after Sun. eve.

HOOVER VACUUM CLEANER, $35; VICtrola $35. Phone Wellington 2795.

MAH. BEDR. SET, $100. MAH. DIN. R. SET, $200; piano, $50; etc. 537 Aldine, 2d.

FURNITURE FOR SALE; 3 ROOMS COMplete. 822 Eastwood, 3d. Call after 6.

29 PCS. COMMUNITY PLATE, GROSVEnor, Sunny, 2840. Rm. 315.

MAH. SPINET DESK, DAVENPORT TAble, bookcase, Bitterswee 1947.

FURNITURE OF 5 ROOM APT. FOR SALE; reas. Ph. Buck. 9037.

4 ROOM FURNITURE, 1 YEAR OLD; VERY cheap. 2633 Lunt-av.

1 COUCH, 2 LEATHER CHAIRS, 1 LIBRY. table. 5262 Grant-pl. Lincoln 4144.

Northwest Side.

QUITTING BUSINESS SALE.

75 3 pce. vel. and moh. sets.....$59 up
53 bedroom sets, all styles.....$49 up
28 7 pce. walnut din. sets.....$29 up
Chifforobes, $17.50; dressers, $19; steel beds, $9.50; chairs, 9x12, $9.75.
Thousands of bargains. Open Tues., Thurs. and Sat. evenings.
1968-70 Milwaukee-av.

ALMOST NEW OVERSTUFFED DAVENPT. chair, rugs, library table, breakfast set and equipment of rm. kit. apt. PERRSON, 2836 Kenmore. Keystone 7977.

AT ONCE. FURN. 4 RMS., INCL. PIANO. Victrola, Garland heater and Garland comb. gas and cook stove; reas. Phone Belmont 2942.

5 RMS. OF BEAU. FURNITURE; ALMOST new; rd barg. for quick sale; comp. or sep. 4558 Diversey-av. cor. Spaulding.

PETERSEN'S FURNITURE
North-av. and Homan. 3400 West.
Pay cash and save half. Belmont 0448.

BEAUT. 7 PC. WAL. DIN. SET, 54 IN. SQ. table, 6 chairs, buffet; $175; must be cond.; $30. 5637 W. Iowa. Manef. 6660.

FURNITURE AND RADIO CHEAP. 1759 N. Sheffield. Spaulding 1772.

FURNITURE FOR 5 ROOMS; ALMOST new; reasonable. 4150 Barry-av. Pensacola 7456.

HOSPITAL FRACTURE BED WITH BACK rest, perfect cond. Kildare 4793.

HOOVER CLEANER, $25; 9x12 SIMMONS bed, coil spg., matt. 4500 N. Keeler. Eves.

West Side.

ATTENTION!
4 ROOMS
STORAGE FURNITURE $75.
4 ROOMS
New Sample Furniture, $175

OPEN EVENINGS. WILL SEPARATE. We deliver to suburbs. Terms arranged. A-B-C STORAGE CO.
2523 W. Madison-st. Ph. Seeley 0284.

GREAT STORAGE SALE.

$75,000 new bankrupt stock high grade furn. Sale starts today. Beaut. mohair frieze parlor suites, walnut dining, bedrm. sets. Rugs all sizes; Coxwell and odd chairs, day beds, breakfast sets, all kinds novelty furn. 4 room outfits complete, $395; worth $1,000. Open till 9 p. m., Sun. till 5. Free delivery
COLLINS STORAGE,
5114-16 W. MADISON.

PUBLIC SALE IN A FACTORY WAREhouse; over 15 carloads of fine furniture; 5-pc. suites; 123 beaut. living room suites, 95 bedroom suites, 123 dining room suites, hundreds of odd pieces, bedroom suites worth $275 for $69; 7-pc. dining room suites, worth $175 for $69; silk mohair living room suites, $225 value, $89.
FACTORY WAREHOUSE,
3318 W. Madison. Open evenings.

BARGAIN FOR CASH.

High grade furniture of 28 apts., released recently, now in storage. Beautiful 3 pc. moh. frieze par. set, hand carved frame, latest design, worth $350, for $165; 7 pc. wal. din. set, worth $125, for $55. 5 pc. wal. bedrm. set, worth $285, for $95. Lamps, mirrors, pictures, odd chairs, tables, etc. Can be seen all day or evenings. 4444 W. Madison, in Tuft's Storage.

Unclaimed Freight Sale

Various styles in living rm. suites, bedrm., dining, brkfst. sets, rugs. Will separate.

4 R. OF NEW FURN., $395.

VICTOR STORAGE, 4809 LAKE-ST.

Open daily, 9 a. m. Sunday, 5 p. m.

BARGAINS—4 ROOMS, FURN., WORTH $1,600, take $385 or sell sep.; consists of carved parlor set, din. and bedroom sets, living room, breakfast set, silverware, lamps, libr. table. 338 S. Ashland-blvd.

FURNITURE OF 5 RMS., COMPLETE OR separate; oriental rugs; radio and china. Phone Crawford 3717.

BARGAIN, COMPLETE FURN. OF 8 RMS., $500, Al cond. Van Buren 3655.

3822 JACKSON-BLVD., 2D, 2 PIECE WAL. nut din. rm. set, $65. Van Bur. 5351.

BOHN SYPHON REF., 125 LB. CAP.; WAL. bedrm. set, 3 pc.; reas. 342 S. Keeler.

CHEAP, 9 ROOM FLAT; NEWLY FURN. 1059 W. Monroe-st., 3d flat.

COMP. FURN. OF 5 ROOMS; WILL SEPArate. 24 S. Kedzie. Ph. Nevada 3409.

WILL SELL FURNITURE OF 5 RM. APT. at barg. All or sep. 4814 W. 18th-st.

JEWELRY, WATCHES, ETC.

CASH FOR DIAMONDS, PAWN TICKETS, gold, silver, platinum, jewelry, gold teeth; Eis. Walt. watch, $5 up; lady's blue white 1 k. diamond ring, $200. Jewelers Exch. 8th State, Rm. 1, Dear. 8903.

100% FULL VALUE PAID

in cash for diamonds, old gold, silver, gold teeth, pawn tickets and broken jewelry.
32 N. STATE-ST. ROOM 808.

$1.15 PERFECT DIAMOND IN PAWN. $750. Will sell tickets for $350. Bernstein Bros., Room 605, 10 N. Clark-st. Cent. 1371.

HIGHEST CASH PRICES PAID FOR GOLD, silver and platinum. Map Refining Co., 159 N. State-st., Room 1221. Central 3199.

DIAMONDS, OLD GOLD, PAWN TICKETS bought, Bernstein Bros., 10 N. Clark, R. 605.

INSTRUCTION.

DICKINSON BUSINESS COLLEGE
Individual instruction; 30 DAY COURSE shorthand, bkkg., typing; day and evening. 218 S. Wabash. Room 2062.

REAL JAZZ IN 20 LESSONS—ALL INSTRUments. Christensen Schools, 20 Jackson. 933 Belmont. 718 W. 63rd. 3945 Madison; 2200 S. Crawford; 2602 Milwaukee.

THE BERLITZ SCHOOL OF LANGUAGES. Open all summer. Free Trial Lessons. Auditorium, 56 E. Congress. Harr. 0427.

YOUNG MAN WANTS ENGLISH TEACHER 3 nights a week. Lincoln 5793.

STEAMSHIP LINES.

TICKETS TO ALL COUNTRIES IN EUrope. J. S. LOWITZ, 318 S. Dearborn-st.

BOATS, YACHTS, ETC.

WANTED — SMALL AUXILIARY YAWL; good cond. Address L D 448, Tribune.

TENTS, AWNINGS, ETC.

TENTS, ALL KINDS, FOR SALE OR RENT. Lois SAIL D. Y. Exc. 1954 Grand-av.

BUSINESS CHANCES.

BAKERY—WELL ESTABLISHED; GOOD LOcation; very reas. 2924 Lincoln-av.

BAKERY, FOUNTAIN AND LUNCH RM.—Nr. high school. Address B 204, Tribune.

BARBER SHOP—3 CHAIRS; GOOD LOCAtion; doing good business; sacrifice; leaving city. 4237 W. Madison-st.

BARBER SHOP—3 CHAIRS; GOOD S. S. location; well established; income $200 wk. Address B 230, Tribune.

BARBER SHOP AND BEAUTY SHOPS—FOR sale. Also fixtures; new and used. FAIDAR & CO., 1120 N. Wells-st. Div. 0200.

BAKERY—DE LYONS, NEW EQUIPMENT and building; owner will trade. Frank Janata & Co., 4237 W. 22d-st.

BAKERY FOR SALE—REASONABLE. 7043 Grand-av.

BARBER AND BEAUTY SHOP — GOOD South Side location; 3 chairs, 4 booths; easy terms; party leaving for Europe. 11301 S. Michigan. Phone Pullman 0196.

BATTERY, STARTING, LIGHTING AND IGnition Service Station, with Firestone tire agency—Equipped with all mod. mach. for electrical and tire work. Price $3,500. Address J T 170, Tribune.

BATTERY STATION—IN 100 CAR GArage; new equip.; new U. S. L. distributor; low rent; wonderful location. Peerless Garage, 813 E. 45th-st. Drexel 4500.

BEAUTY PARLOR—DOWNTOWN, MICHave. 3 years, est. bus.; only one in one of Chi. finest bldgs.; sole right; long lease; shop doing $12,000 yearly; $4,000 cash. Address B 227, Tribune.

BEAUTY SHOP—OUTFIT, ONLY $450; GOOD ing bus.; barg. for quick sale; ex. loc. 5542 N. Clark-st. Open evenings. 10 o'clock. 2 blocks NORTH OF DEVON.

WILL SELL FOR CASH.

Beau. new furn. [IN STORAGE]: silk mohair parl. sets, worth $300, for $95; 7 pc. wal. din. sets, worth $125, for $49.50; 4 pc. wal. bedrm. sets, $85. Also bars, in rugs, odd chairs, lamps, mirrors, in Schuller's Storage, 464 WESTERN-AV. Open all day, eves.

FURNISHINGS OF EVERY DESCRIPTION, used only a short time; comp. bedrm. suite, walnut and rosewood inlaid floral design; china, glassware, oriental rugs, lamps, drapes, Hoover vacuum cleaner, 1344 Greenleaf-av. E. P. 4760.

SALE—HOTEL FURNITURE.

WICK, CHRS., $3.50; ENGLANDER DAYBEDS, $6; beds, $15 up; dressers, $15 up; twin 4 post mah., $35 ea. 4513 N. Clark-st. Ardmore 2075.

BEAUT. 4 ROOMS OF NEW FURN. FOR quick sale; 3 pc. parlor set, 7 pc. wal. dining set, 4 pc. bedrm. outfit, mattress, kitchen set; 2 rugs, 9x12; lamps, small rugs; all for $340; will sep. 6542 N. Clark.

4 ROOMS COMPLETE, ONLY $335; 3 PC. mahogany parlor suite, 7 pc. wal. din. set, 3 pc. wal. bedroom set, kitchen set, 2 9x12 Wilton rugs, 2 lamps; will sep. BEYER, 2453 Irving Park Blvd.

BARGAIN—4 PC. WAL. BED SET, 9X12 rug, phone set, 5 pc. brk. set, mirror, 2 wal. dressers; will separate. Edgr. 7772.

SOME FURN. WITH DRAPES; UNusual paintings; 2 green bedrm. sets; reading chair, desk, etc. 447 Oakdale, 3d.

BEAUTIFUL BLACK MOHAIR CHAISE lounge and large armchair, very reasonable. Phone Edgewater 8152.

FINE FURNITURE OF 7 ROOMS AT BARgain for quick sale; all or separate. Lake View 1546.

6 PC. WICKER SUN PARLOR SET, SMALL rugs, beds. FAIRIG, 1358 Sunnyside-av. Call after 5 p. m. Sat., not after Sun. eve.

HOOVER VACUUM CLEANER, $35; VICtrola $35. Phone Wellington 2795.

MAH. BEDR. SET, $100. MAH. DIN. R. SET, $200; piano, $50; etc. 537 Aldine, 2d.

FURNITURE FOR 5 ROOMS; ALMOST new; reasonable. 4150 Barry-av. Pensacola 7456.

HOSPITAL FRACTURE BED WITH BACK rest, perfect cond. Kildare 4793.

HOOVER CLEANER, $25; 9x12 SIMMONS bed, coil spg., matt. 4500 N. Keeler. Eves.

West Side.

ATTENTION!
4 ROOMS
STORAGE FURNITURE $75.
4 ROOMS
New Sample Furniture, $175

OPEN EVENINGS. WILL SEPARATE. We deliver to suburbs. Terms arranged. A-B-C STORAGE CO.
2523 W. Madison-st. Ph. Seeley 0284.

GREAT STORAGE SALE.

$75,000 new bankrupt stock high grade furn. Sale starts today. Beaut. mohair frieze parlor suites, walnut dining, bedrm. sets. Rugs all sizes; Coxwell and odd chairs, day beds, breakfast sets, all kinds novelty furn. 4 room outfits complete, $395; worth $1,000. Open till 9 p. m., Sun. till 5. Free delivery
COLLINS STORAGE,
5114-16 W. MADISON.

PUBLIC SALE IN A FACTORY WAREhouse; over 15 carloads of fine furniture; 5-pc. suites; 123 beaut. living room suites, 95 bedroom suites, 123 dining room suites, hundreds of odd pieces, bedroom suites worth $275 for $69; silk mohair living room suites, $225 value, $89.
FACTORY WAREHOUSE,
3318 W. Madison. Open evenings.

BARGAIN FOR CASH.

High grade furniture of 28 apts., released recently, now in storage. Beautiful 3 pc. moh. frieze par. set, hand carved frame, latest design, worth $350, for $165; 7 pc. wal. din. set, worth $125, for $55. 5 pc. wal. bedrm. set, worth $285, for $95. Lamps, mirrors, pictures, odd chairs, tables, etc. Can be seen all day or evenings. 4444 W. Madison, in Tuft's Storage.

Unclaimed Freight Sale

Various styles in living rm. suites, bedrm., dining, brkfst. sets, rugs. Will separate.

4 R. OF NEW FURN., $395.

VICTOR STORAGE, 4809 LAKE-ST.

Open daily, 9 a. m. Sunday, 5 p. m.

BARGAINS—4 ROOMS, FURN., WORTH $1,600, take $385 or sell sep.; consists of carved parlor set, din. and bedroom sets, living room, breakfast set, silverware, lamps, libr. table. 338 S. Ashland-blvd.

FURNITURE OF 5 RMS., COMPLETE OR separate; oriental rugs; radio and china. Phone Crawford 3717.

BARGAIN,

AUTOMOBILES—GASOLINE.

BUICKS BUICKS

GOLD SEAL GUARANTEE.

We are offering a number of reconditioned GOLD SEAL cars which have the appearance of and will carry our standard new car guar.

Master 7 Pass. Sedan.
Master C. C. Coupe.
Master 5 Pass. Sedan.
Master 7 Pass. Sedan.
Standard Sedan, 5 Pass.
Standard Sedan, 7 Pass.
Standard Coupe, 5 Pass.
Master Sedan, 7 Pass.
Master Coupe C. C.
Master Brougham.
Standard Sedan, 5 Door.
Standard Sedan, 7 Pass.
Standard Coupe, 4 Pass.
Master Coupe, 4 Pass.

The above cars can be financed through G. M. A. C. on the new car rate.

Jackson Park Buick Co.,

63d Stony Island-av. Mid. 1480
Plaza Grove-av. Plaza 2900
Chicago-av. Fair. 4501

BUICKS BUICKS

EXCEPTIONAL USED CARS
FULLY EQUIPPED AND
GUARANTEED.

Master 4 Door 7 Pass. Sedan....$1,650
Master 4 Door 5 Pass. Coach..... 1,150
Master 2 Door 5 Pass. Coach..... 1,150
Master C. C. Coupe, (new car)... 1,700
Master 5 Pass. Coupe, (1 owner car) 1,700
Master 4 Door 7 pass. Sedan..... 1,195
Master 4 Door 5 Pass. Sedan..... 800
Master 4 Door 5 Pass. Coach..... 800
Master 2 Door 5 Pass. Coach..... 550
Master 5 Pass. Coupe..... 1,000
Master 5 Pass. Brougham..... 675

Several other real values of other makes. See them at

FAGET BUICK CO.

2211 S. Western-av. Prospect 0203.

BUICKS.

TODAY'S BEST BUYS.

Master 7 Pass. 2-door Sedan.....$ 950
Master 7 Pass. 4-door Sedan..... 850
Master 5 Pass. Coupe, 4 cyl..... 465
Master 5 Pass. Coupe, 6 cyl..... 675
Master 5 Pass. Coupe, 6 cyl..... 1,050
Master 5 Pass. Sedan..... 985
Master 5 Pass. Brougham..... 1,195
Master 6 Tour., 4 real buy..... 75
Our BIGGEST BARGAIN..... 35
Master 6 Tour., like new..... 350
4 NEW CARS WERE TRADED IN ON 4 NEW BUICKS AND PRICED FOR IMMEDIATE SELLING. TODAY.
Buick Sales & Bros. Co. [Buick Dealers.] 2211 S. Clark-st. Bitterweet 2840.

BUICKS—BUICKS

GOLD SEAL GUARANTEE.

SPORT TOUR. 300 MI.....$1,295
SPORT RDS., RUMB. SEAT.... 1,295
SPORT COUPE, 4 cyl..... 1,275
7 PASS. SEDAN, 2,000 MI.... 1,795
MASTER 5 PASS. SED..... 1,295
MASTER 5 PASS. COUPE..... 1,275
BUY OTHER HIGH GRADE BUICKS, ALL USED AT REASONABLE PRICES.

Chas. Lange & Bros. Co.

BUICK DEALERS.
63d & MILWAUKEE-AV. SPAUL. 0234
2211 S. CLARK-ST. RITT. 2840.
1100 N. NORTH-AV. CAP. 1128.

BUICKS

2-pass. Coupe; like new throughout.
7-Pass. Touring Car; overhauled, like new throughout.
4-pass. Sedan; like new throughout.
Master Standard Coupe; fully equipped.
Master 5-Seater Sedan; like new throughout.
Master 4-pass. Coupe; full equip.

Broadway Buick Co.

3536 Broadway Longbeach 7700.

BUICK COUPES

A new Buick standard 5 coupes, both in perfect condition; look and run like new; special bargain; fully equipped with bumpers, spotlights, etc. Terms.

OPEN SUNDAYS.

CENTRAL STATES AUTO SALES CO.
1426 S. Michigan-av. Calumet 0522

CHEVROLET—1927 COUPE, VERY LATEST, $550; run 1,100 miles; still new; fully equipped; new car guar.; terms or trade. Always open. 2210 W. Madison.

CHEVROLET—COACH, $195. LATE MODEL; run 4,200 miles; 5 new balloon tires; lots of other new car guarantee; terms or trade. Always open. 2810 W. Madison.

CHEVROLET — 1927 LANDAU SEDAN; looks and runs as good as the day it left the factory; low mileage; $535. 2211 S. MICHIGAN. VIC. 6086.

CHEVROLET—27 COACH, DRIVEN 1,500 miles; fully equipped; like brand new; $595. Sacrifice; terms. 18 months on balance. 7020 S. Halsted-st. Stewart 9068.

CHEVROLET—1927.

Cabriolet; driven 1,800 miles; bought July, $650; terms. Irving 0862.

CHEVROLET—RDSTR., 1925, $145; RUNS and looks like new; new car guarantee. Terms or trade. Always open. 2810 W. Madison.

CHEVROLETS — COUPE, SEDAN, COACH, and Landau-Sedan. Terms. Big savings. New car guarantee, 118 E. North-av.

CHEVROLET — LATE MODEL COUPE, fully equipped, A1 condition, $95 down. $11 a week. 6572 Halsted.

CHEVROLET—1926, SEDAN SEAT COVERS, bumpers, finish and motor like new; $375. 2402 S. Michigan-av. Victory 4136.

CHEVROLET—IMPERIAL LANDAU SEDAN purchased 60 days ago; like new; many savings; sac.; $0. S. 0260, 3050 Yates, 1st.

CHEVROLET—1926 COACH, $380; LOOKS like new; fully equipped and guaranteed; terms. Residence, 953 N. Crawford-av.

CHEVROLET — 1926 COUPE, ORIGINAL FINISH; AT A REAL BARGAIN; TERMS. 2504 MILWAUKEE-AV.

CHEV.—COACH, '26, SAME AS NEW, RUN very little; owner buying new car. Dorch. 6336; MRS. H. FORD 643 E. 67th-st.

CHEVROLET—SEDAN; LATE MODEL; EXcellent tires; runs and looks fine; only $200; terms. 2810 S. Michigan-av.

CHEVROLETS—SEDAN, COACH AND TOURing. 1926, at a bargain. Terms. CHAVIS MOTOR COMPANY, 2340 S. Michigan-av.

CHEVROLET—1927 IMPERIAL LANDAU sedan; $550; used 60 days; new car guar.; terms. 2560 S. Halsted. Always open.

CHEVROLET—1927, FOR SALE OR EXCH. for 1926. Call Mr. Carrie, $1,075. FISHER MOTOR SALES, 8442 Irving Park-blvd.

CHANDLER—SEDAN, BIG 6; LIKE NEW; 3,000 mi.; many extras. Pensacola 3347.

CHEVROLET COACH

1927 Chevrolet coach in perfect condition; looks and runs like new; fully guaranteed; a wonderful buy; $375. terms.

OPEN SUNDAYS.

CENTRAL STATES AUTO SALES CO.
1426 S. Michigan-av. Calumet 0522

CHEVROLET—1927 COUPE, VERY LATEST, $550; run 1,100 miles; still new; fully equipped; new car guar.; terms or trade. Always open. 2210 W. Madison.

CHEVROLET—COACH, $195. LATE MODEL; run 4,200 miles; 5 new balloon tires; lots of other new car guarantee; terms or trade. Always open. 2810 W. Madison.

CHEVROLET — 1927 LANDAU SEDAN; looks and runs as good as the day it left the factory; low mileage; $535. 2211 S. MICHIGAN. VIC. 6086.

CHEVROLET—27 COACH, DRIVEN 1,500 miles; fully equipped; like brand new; $595. Sacrifice; terms. 18 months on balance. 7020 S. Halsted-st. Stewart 9068.

CHEVROLET—1927.

Cabriolet; driven 1,800 miles; bought July, $650; terms. Irving 0862.

CHEVROLET—RDSTR., 1925, $145; RUNS and looks like new; new car guarantee. Terms or trade. Always open. 2810 W. Madison.

CHEVROLETS — COUPE, SEDAN, COACH, and Landau-Sedan. Terms. Big savings. New car guarantee, 118 E. North-av.

CHEVROLET — LATE MODEL COUPE, fully equipped, A1 condition, $95 down. $11 a week. 6572 Halsted.

CHEVROLET—1926, SEDAN SEAT COVERS, bumpers, finish and motor like new; $375. 2402 S. Michigan-av. Victory 4136.

CHEVROLET—IMPERIAL LANDAU SEDAN purchased 60 days ago; like new; many savings; sac.; $0. S. 0260, 3050 Yates, 1st.

CHEVROLET—1926 COACH, $380; LOOKS like new; fully equipped and guaranteed; terms. Residence, 953 N. Crawford-av.

CHEVROLET — 1926 COUPE, ORIGINAL FINISH; AT A REAL BARGAIN; TERMS. 2504 MILWAUKEE-AV.

CHEV.—COACH, '26, SAME AS NEW, RUN very little; owner buying new car. Dorch. 6336; MRS. H. FORD 643 E. 67th-st.

CHEVROLET—SEDAN; LATE MODEL; EXcellent tires; runs and looks fine; only $200; terms. 2810 S. Michigan-av.

CHEVROLETS—SEDAN, COACH AND TOURing. 1926, at a bargain. Terms. CHAVIS MOTOR COMPANY, 2340 S. Michigan-av.

CHEVROLET—1927 IMPERIAL LANDAU sedan; $550; used 60 days; new car guar.; terms. 2560 S. Halsted. Always open.

CHEVROLET—1927, FOR SALE OR EXCH. for 1926. Call Mr. Carrie, $1,075. FISHER MOTOR SALES, 8442 Irving Park-blvd.

CHANDLER—SEDAN, BIG 6; LIKE NEW; 3,000 mi.; many extras. Pensacola 3347.

CHEVROLET COACH

1927 Chevrolet coach in perfect condition; looks and runs like new; fully guaranteed; a wonderful buy; $375. terms.

OPEN SUNDAYS.

CENTRAL STATES AUTO SALES CO.
1426 S. Michigan-av. Calumet 0522

CHEVROLET—1927 COUPE, VERY LATEST, $550; run 1,100 miles; still new; fully equipped; new car guar.; terms or trade. Always open. 2210 W. Madison.

CHEVROLET—COACH, $195. LATE MODEL; run 4,200 miles; 5 new balloon tires; lots of other new car guarantee; terms or trade. Always open. 2810 W. Madison.

CHEVROLET — 1927 LANDAU SEDAN; looks and runs as good as the day it left the factory; low mileage; $535. 2211 S. MICHIGAN. VIC. 6086.

CHEVROLET—27 COACH, DRIVEN 1,500 miles; fully equipped; like brand new; $595. Sacrifice; terms. 18 months on balance. 7020 S. Halsted-st. Stewart 9068.

CHEVROLET—1927.

Cabriolet; driven 1,800 miles; bought July, $650; terms. Irving 0862.

CHEVROLET—RDSTR., 1925, $145; RUNS and looks like new; new car guarantee. Terms or trade. Always open. 2810 W. Madison.

CHEVROLETS — COUPE, SEDAN, COACH, and Landau-Sedan. Terms. Big savings. New car guarantee, 118 E. North-av.

CHEVROLET — LATE MODEL COUPE, fully equipped, A1 condition, $95 down. $11 a week. 6572 Halsted.

CHEVROLET—1926, SEDAN SEAT COVERS, bumpers, finish and motor like new; $375. 2402 S. Michigan-av. Victory 4136.

CHEVROLET—IMPERIAL LANDAU SEDAN purchased 60 days ago; like new; many savings; sac.; $0. S. 0260, 3050 Yates, 1st.

CHEVROLET—1926 COACH, $380; LOOKS like new; fully equipped and guaranteed; terms. Residence, 953 N. Crawford-av.

CHEVROLET — 1926 COUPE, ORIGINAL FINISH; AT A REAL BARGAIN; TERMS. 2504 MILWAUKEE-AV.

CHEV.—COACH, '26, SAME AS NEW, RUN very little; owner buying new car. Dorch. 6336; MRS. H. FORD 643 E. 67th-st.

CHEVROLET—SEDAN; LATE MODEL; EXcellent tires; runs and looks fine; only $200; terms. 2810 S. Michigan-av.

CHEVROLETS—SEDAN, COACH AND TOURing. 1926, at a bargain. Terms. CHAVIS MOTOR COMPANY, 2340 S. Michigan-av.

CHEVROLET—1927 IMPERIAL LANDAU sedan; $550; used 60 days; new car guar.; terms. 2560 S. Halsted. Always open.

CHEVROLET—1927, FOR SALE OR EXCH. for 1926. Call Mr. Carrie, $1,075. FISHER MOTOR SALES, 8442 Irving Park-blvd.

CHEVROLET—LANDAU; A REAL BUY; $150 down, 3114 Lawrence-av.

CHEVROLET — LATE SEDAN, FULLY equipped; $100 down. 3114 Lawrence-av.

CHEVROLET—COACH, 6 MONTHS OLD; fully eq'p'd; $100 down. 3114 Lawrence-av.

CHEVROLET—ROADSTER, '26, LIKE NEW; balloon tires, $195. 4313 Cottage Grove.

CHEVROLET — 26 COUPE, FULL EQUIPped; $350; terms. 3527 Milwaukee.

CHEVROLET—'26 4 DR. SEDAN, LIKE new; $395; terms or trade. 3931 N. Cicero.

CHEVROLET—'25 SEDAN, FULLY EQUIP. $195; fins. 3457 Milwaukee, at Crawford.

Chrysler 70 Royal Coupe.

Like brand new in every respect. Carries factory service. Fully equipped. $695. THOMSEN BROS., 7334 N. Clark-st.

CHRYSLER—1927 50 SEDAN. CAR COST 004 less than 90 days ago. Actual mileage 1,000; looks and runs like new; fully equipped and will be sacrificed for $975. 7733 Cottage Grove-av. Tri. 0783.

CHRYSLER 70 ROADSTER.

Driven 3,000 mi.; mechly. perf.; real buy, $1,045. Thomssen Bros. 7334 N. Clark-st.

CHRYSLER — AUGUST 70 SEDAN, NEW paint; 5 new tires, new set seat covers; perfect condition. $295 down, balance easy. 6529 Cottage Grove-av.

CHRYSLER—1927 ROYAL COUPE; RUMBLE seat; throughout; new car guarantee; $875. Terms, trade. 2275 Milwaukee-av.

CHRYSLER—80, ROADSTER, '27; ALMOST new; extras; guaranteed; terms; new car in trade.

6 E. 55TH-STREET.

CHRYSLER—'27, BUG. 6-70. DE LUXE Rdstr. 4,000 miles. Cost $1,775. Pay up $400 and continue $65 notes. Call Sheldrake 8801. MR. CHAMBERLAIN

CHRYSLER—70 COACH. A REAL BUY FOR $725; can be seen at 2713 Hartzell-st., or call University 4824 between 8 a. m. and 3 p. m.

CHRYSLER—'26 SPORT TOUR. MOD. 6-70; nearly new; must be sold to settle estate. $555. Mr. Berry, 2431 S. Michigan-av. Victory 4135.

CHRYSLER—SEDAN, 1926, MODEL 70; $595; elegant cond.; shows no wear; fully equipped; new car guar.; terms or trade. Always open. 2810 W. Madison.

CHRYSLER—'26 CLOSED CAR; REAL BUY FOR $525; can be seen at 2713 Hartzell-st., or call University 4824 between 8 a. m. and 3 p. m.

CHRYSLER—LATE '26 SPORT TOUR. MOD. 6-70; nearly new; must be sold to settle estate. $555. Mr. Berry, 2431 S. Michigan-av. Victory 4135.

CHRYSLER—SEDAN, 1926, MODEL 70; $595; elegant cond.; shows no wear; fully equipped; new car guar.; terms or trade. Always open. 2810 W. Madison.

CHRYSLER—70 COACH, A REAL BUY FOR $725

Chicago Daily Tribune
THE WORLD'S GREATEST NEWSPAPER
SATURDAY, AUGUST 27, 1927

Day Passes Without Definite Report on Brazil Flyer—Around World Flyers Set to Hop Off Today

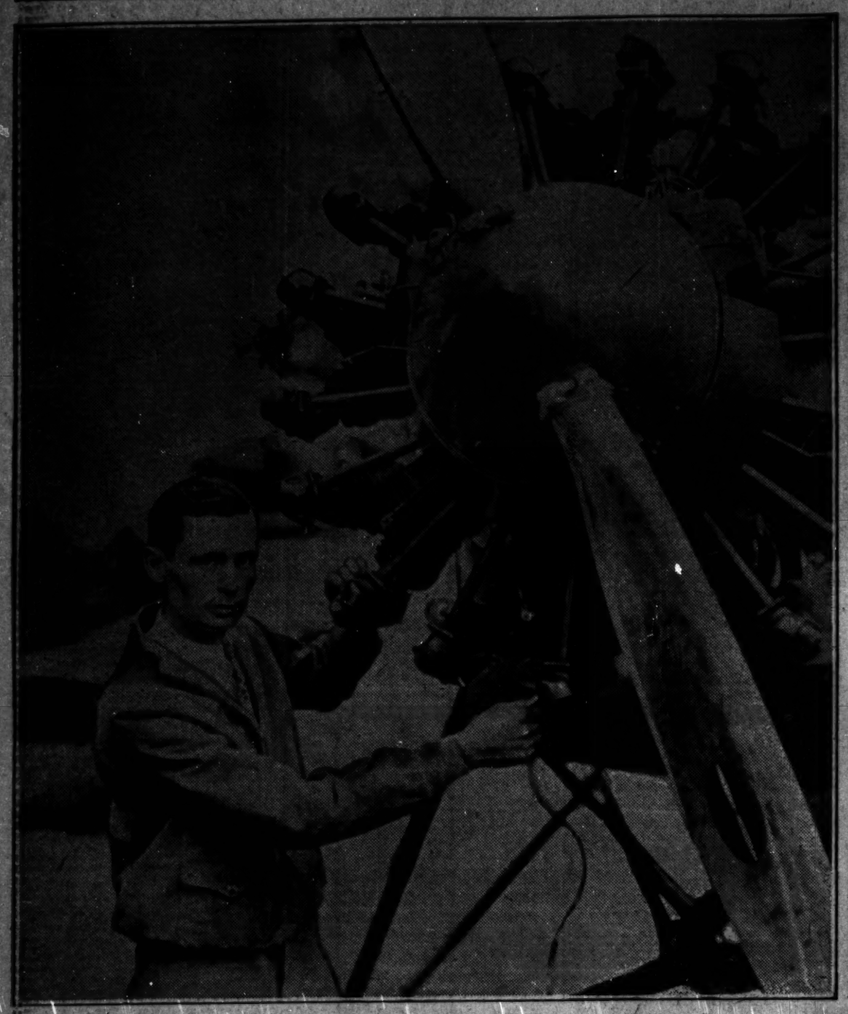

SHIP SIGHTS FLYER ON WAY TO BRAZIL 300 MILES EAST OF BAHAMAS. Paul R. Redfern, who left Glynn Isle, Ga., Thursday, tuning up his single engine monoplane, the Port of Brunswick, in which he is well on his way to Rio de Janeiro.
[Wide World Photo.] (Story on page 1.)

AVIATORS READY TO START ON WORLD CIRCLING FLIGHT. William S. Brock and Edward F. Schlee, who are all ready to hop off from Harbor Grace, Newfoundland, which they reached yesterday, surrounded by members of Schlee family at plane christening.
[Pacific and Atlantic Photo.] (Story on page 2.)

GIRL RETAINS FAITH IN YOUTH SOUGHT AS MATRICIDE. Harry Hill, whose arrest is momentarily expected, with Alice Sawyer, who doesn't believe he's guilty.
(Story on page 1.)

[TRIBUNE Photo.]

NEW ADAMS STREET BRIDGE THROWN OPEN TO THE PUBLIC. Crowd watching the first street car cross the structure which was dedicated yesterday by Mayor Thompson with ceremonies in which business men along the street participated.
(Story on page 7.)

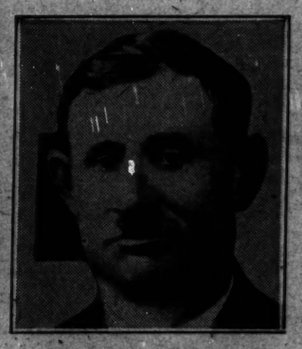

KILLED BY GUNMEN. Max Braverman slain for refusal to join junkmen's union.
(Story on page 1.)

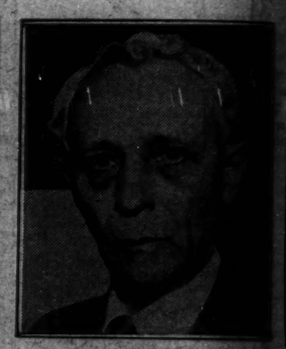

ROBBED OF GEMS. Louis Blumenfeld, salesman, reports kidnapers got jewels worth $25,000.
(Story on page 7.)

[TRIBUNE Photo.]

WINS DIVORCE AND $36,000 SETTLEMENT. Mrs. Miriam Noel Wright, who obtained decree against Frank Lloyd Wright, noted architect, at Madison, Wis.
(Story on page 3.)

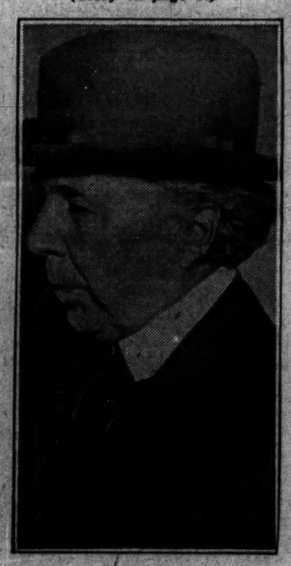

TO PAY $36,000. Frank Lloyd Wright, who will give lump sum for freedom.
(Story on page 3.)

CHICAGO 40 AND 8 LEAVES FOR STATE CONVENTION OF LEGION. In front are: Dave Shillinglaw, Frank W. Kee, Sherry Martin, Pat O'Reilly (standing), Maj. James E. Miles, candidate for state commander; James C. Russell, chef de gare, and Daddy Shick, past state commander, on way to Joliet.
(Story on page 9.)

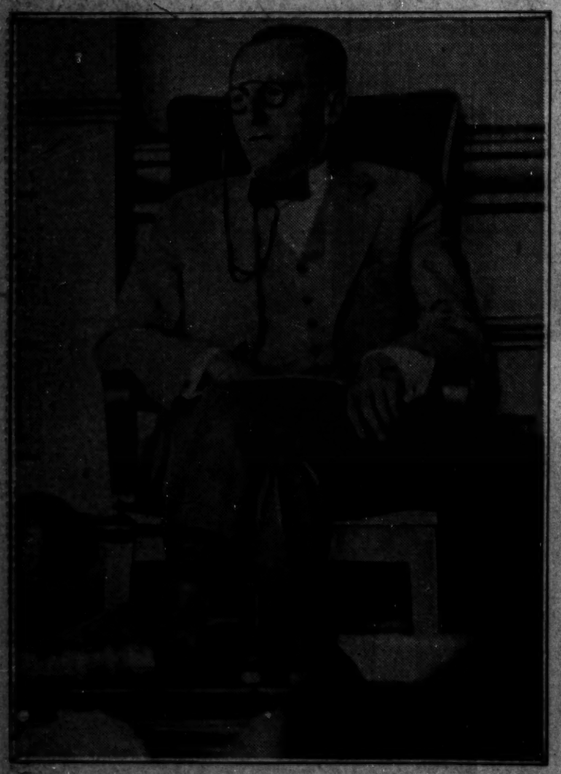

[TRIBUNE Photo.]

COURT FREES McERLANES FROM HOSPITAL. County Judge Edmund K. Jarecki on witness stand in Judge Lindsay's court before writ of habeas corpus was granted.
(Story on page 1.)

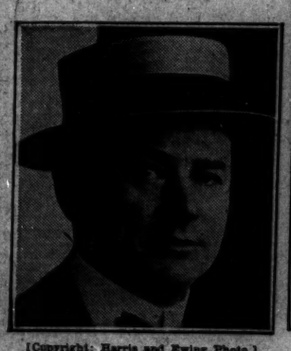

[Copyright: Harris and Ewing Photo.]

LOWDEN MANAGER. Fred Starek, Cincinnati, O., who will make fight for former governor.

[Pacific and Atlantic Photo.]

WAITRESSES WHO DANCED WITH JOHN COOLIDGE. Fern (left) and Alta Smith, Kansas State Teachers' college girls who are working for summer in Yellowstone national park.
(Story on page 5.)

[TRIBUNE Photo.]

BUCKINGHAM MEMORIAL FOUNTAIN IS PRESENTED TO CITY. Left to right: Mrs. John H. Hamline, Miss Kate Buckingham, who erected $700,000 fountain as memorial to her brother, Clarence Buckingham; Lillian Sturges, Hollister Sturges, and Catherine Sturges at the dedication ceremonies.
(Story on page 9.)

[TRIBUNE Photo.]

GIRLS WHO PLAY IN WEST SIDE PARKS TAKE PART IN JACKS TOURNAMENT. H. F. Gilson acting as referee in contest which was held at the new refectory in Humboldt park. The contestants were in two classes, those under 10, those between 10 and 14.
(Story on page 12.)